2 CENTS PAY NO MORE!

Chicago Daily Tribune

THE WORLD'S GREATEST NEWSPAPER

FINAL EDITION

VOLUME LXXXX.—NO. 20 C (REG U.S. PAT. OFFICE: COPYRIGHT 1931 BY THE CHICAGO TRIBUNE.) FRIDAY, JANUARY 23, 1931.—34 PAGES THIS PAPER CONSISTS OF THREE SECTIONS—SECTION ONE ** PRICE TWO CENTS IN CHICAGO AND SUBURBS ELSEWHERE THREE CENTS

U. S. SIFTS MYRTLE'S AFFAIRS

PLEA TO NATION FOR $10,000,000 RED CROSS FUND

Hoover, Smith, and Coolidge Speak.

New York, Jan. 22.—[Special.]—A nation wide plea for contributions to the $10,000,000 Red Cross fund for drought relief was voiced tonight with a President of the United States, a former candidate for President and a former President joining in urging prompt giving.

President Hoover appealed to "the heart of the nation" for immediate relief for the destitute sufferers of the drought states. The situation there, he said, constitutes a calamity which called for a common effort to drive suffering and want from the country. His appeal was for the prompt subscription of the $10,000,000 fund that is needed by the Red Cross to carry on its work.

Mr. Hoover's talk was made in Washington. Former President Calvin Coolidge made his appeal from his home at Northampton, Mass.; former Gov. Al Smith, Mrs. August Belmont and Mary Pickford spoke from New York. John Barton Payne spoke at Washington and Will Rogers at Little Rock, Ark. Rogers is touring by air with Capt. Frank Hawks for the Red Cross drive.

Tells of Crop Losses.

In his address President Hoover said:

"The area affected is roughly limited to the states bordering upon the Potomac, Ohio, and Mississippi rivers, with limited acute areas in some south eastern and northwestern states. The people in this area lost a large part of their crops, and many thousands are even short of food supplies.

"The Red Cross now appeals for $10,000,000 of additional funds in order that that essential task may be equally performed. There is no question but that they are needed. It unthinkable that any of our people should be allowed to suffer from hunger or want. The heart of the nation will not permit it. It is to the heart of the nation that I am appealing tonight. I urge all of my fellow countrymen to contribute promptly and in accordance with their means. It is a call to citizenship and to generosity in time of trial, but it is a call for protection to our greatest American institution of charity and above all, a call on behalf of those in need."

Coolidge Adds His Plea.

Mr. Coolidge reviewed the relief sent by "the generosity of the American people" into all parts of the world and said that in the event of a fire or earthquake the whole nation rushed to the aid of the suffering. And while a catastrophe "like drought and business depression" comes on so gradually its effects cannot be visualized, the need for relief is "as urgent as though some great calamity had struck down the means of livelihood over a great area in a single day."

Smith Also Urges Aid.

Former Gov. Smith spoke of both the drought and the work of the Red Cross and added:

"Today a large part of our country is suffering from a drought. Lands here not produced, live stock is threatened with starvation, and hungry women and children are looking to the Red Cross. The Red Cross is already bringing relief to the stricken areas in so constructive a way as to help the people affected to help themselves and is strengthening and encouraging those who receive Red Cross aid.

"Disaster to any one section of the country should be the concern of us all. The Red Cross can drive the wolf of hunger from the door, but the American people must stand behind the Red Cross. They must provide the means, and the American Red Cross will provide the ways."

Mary Pickford Speaks.

Miss Pickford said that "There are areas of this country where men and women are suffering, where food is needed now by Americans just as much as it was once needed by Belgians and Armenians." She spoke of New York's bread lines and said, "I know conditions are no different here than they are in other parts of the country." Then, speaking of the Red Cross as having "brought order out of chaos in a thousand crises," she said:

"It is time for the strong to aid the weak, for the thinking men and women of America to form a solid bloc behind the unselfish workers of the Red Cross."

John Barton Payne, Red Cross chairman, said help must be given, not only those applying, but to "the families living on the mountain sides, in the valleys and the backwoods, isolated

(Continued on page 12, column 8.)

NEWS SUMMARY of The Tribune

[And Historical Scrap Book.]
Friday, January 23, 1931.

THE FARO GAME.

Hunt Jules (Nicky) Arnstein as author of $50,000 faro swindle as Mrs. Blacklidge returns to face charges of Edward Litsinger and investigation of her official affairs. Page 1.

Edward R. Litsinger tells his side of $50,000 deal; calls it blackmail scheme and says he will prosecute Mrs. Blacklidge to the limit. Page 2.

Prof. X tells how the game of faro is played and some other things. Page 2.

LOCAL.

Judge Lyle, in Sixth ward speech, adds card sharpers to his list of public foes that must go. Page 1.

Assistant cashier confesses Union station robbery was hoax; leads police to money, hidden in home. Page 1.

Yellow Kid Weil is charged with $150,000 swindle by retired Chicago contractor. Page 4.

Senator Glenn tells Illinois Bankers association $500,000 spent on Wickersham dry report is total loss. Page 4.

Ames tells grand jury that examination papers on which Sergt. Herdegen was promoted are missing from civil service records. Page 6.

Treasurer of insurance companies held on charge of taking firm securities to cover market losses. Page 7.

Judge to set day today for trial of Leo Brothers on charge of murder of Alfred Lingle. Page 9.

Crime commission drafts bill to strengthen gun toting law, eliminating rule requiring warrant to search hoodlums for guns. Page 13.

Death notices, obituaries. Page 23.

WASHINGTON.

Hoover voices appeal for contributions to $10,000,000 Red Cross relief fund. Page 1.

White House inspires report that Hoover isn't as dry as he sounded on modification of dry law. Page 3.

Hoover's dry stand perils chances for reelection, Beck warns. Page 3.

Drys in congress approve government run speakeasies to trap violators. Page 3.

DOMESTIC.

Former police captain given three month in jail for tax fraud. Page 4.

Tennessee inquiry into banking scandal refuses to allow governor's attorneys to quiz witnesses. Page 6.

Jury trying Daisy De Boe on charges of thefts from Clara Bow appears to be hopelessly divided. Page 7.

Police trap kidnapers trying to seize Detroit children, after warning by informer. Page 8.

Courtney charges surplus of $20,000,000 a year for roads is piling up in Illinois state treasury despite depression. Page 13.

FOREIGN.

French chamber overthrows Steeg cabinet on plan to stabilize wheat at 32 a bushels. Page 5.

League of nations council stifles inquiry on slavery in Liberia. Page 5.

Baroness ends life in Shanghai; reveal tragic love affairs. Page 6.

Rural Cuba fails to get excited over Havana's revolt talk. Page 8.

All Russia halts work to pay tribute to Lenin on seventh anniversary of death. Page 9.

SPORTS.

Blackhawks whip lowly Quaker sextet, 5 to 2. Page 25.

Stack and Schroeder favored to win men's senior race in Silver Skates Derbies. Page 25.

Outdoor sports too hazardous to be healthful. Page 25.

Battalino plays safe while Berg risks his crown. Page 25.

Hall beats Scoville in 38 innings; leads cue tourney. Page 25.

Bowen basketball player sets new city league mark with 38 points against Parker. Page 26.

Surface wins New Orleans race at $304.10. Page 26.

EDITORIALS.

The Legislature and Administration of Criminal Justice; The Popgun Artillery Range; Liberties in India; Prof. Dodd on the League; Regulating the Buses. Page 10.

FINANCE, COMMERCE.

Bierd urges unified and regulated monopoly of rail and highway transportation; sees benefit to all. Page 27.

Rail shares act as buffer against stock market selling. Page 27.

Brokers' loans drop $63,000,000; sign of absorption of securities. Page 27.

The Tribune finds growing demand for color in 1931 advertising. Page 27.

Chicago stock prices move briskly upward. Page 28.

Fat lambs show gains, but hogs and cattle decline. Page 30.

Farm board has no plans yet for 1931 wheat crop, says Legge. Page 30.

Want Ad index. Page 31.

Average net paid circulation of THE CHICAGO TRIBUNE December, 1930, in excess of
Daily - - - 795,000
Sunday - - 1,000,000

CON MEN MUST GO, SAYS LYLE; CROWD CHEERS

Slickers Are Added to Public Foes.

BY PARKE BROWN.

Resuming the platform after recovering from a severe cold and sore throat which for several days kept him from speaking, Judge John H. Lyle, Republican candidate for the mayoralty nomination, last night added to his anti-gangster platform a plank declaring war on confidence men.

He did not mention a name and spoke with a serious face until after several outbursts of laughter from his hearers he himself was compelled, first to smile, and then to laugh heartily. But he continued to treat his subject seriously until he had disposed of it. Those on the platform with him charged him with being a humorist, but he insisted he meant every word he said.

This was the only formal political utterance of the day considered as having a bearing on the Blacklidge-Litsinger case, but the subject was much discussed around various headquarters where the opinion frequently was heard that the Springfield incident might have some effect in the present campaign on the Deneen group and its mayoralty candidate, Ald. Arthur F. Albert.

Lyle Speaks in Snow's Ward.

Judge Lyle spoke before the Sixth Ward Republican club at 1020 East 63d street. This is County Chairman Snow's own ward and it was the candidate's first speech before a political organization.

"I believe," he said, "it was former President Taft, when he was chief justice of the United States Supreme court, who said that the people of this country are mulcted out of more than five billion dollars a year through confidence games and other nonviolent crimes.

"Other persons of prominence have made estimates of such loss that were much higher, but certainly the sum obtained by devious and unholy methods without the aid of guns or bludgeons is so vast that the number of victims yearly must run into the hundreds of thousands.

"The Contemptible Slickers."

"Cowardly though pistol carrying gangsters may be, and most always are, in their attacks upon citizens, yet to me there is an even greater cowardice and a more contemptible purpose in the 'slickers' who with fair words and false representations lure hard earned savings from respectable but unsuspecting individuals.

"Right here in Chicago there must be thousands who could relate sad stories about how they have been victimized. I have often been deeply moved by such tales, and it is my firm belief that if I am elected mayor I shall be able to make Chicago a very unhealthy place for the gentry who live by their wits, even if they are not gun toters.

"A drive against them, combining publicity as to their methods with legal prosecution for discovered frauds, would go far toward saving Chicago citizens most of that enormous sum out of which heretofore they have been mulcted annually.

Has Plans to Help Dupes.

"I may say at this time that I have in mind several procedures by which the victims of confidence game operators can even scores with the crooks. Whether these crooks are selling real estate or mines to which they have no title or which are worthless, or are promoting 'blue sky' corporations with little or no value in the stock, I think you will agree with me that, for the good name of Chicago, we should have the city cleaned of these 'slickers' during the approaching World's Fair.

"Crimes of violence—we must and will reduce them to the absolute minimum. But the confidence games—they, too, must go!"

Lyle headquarters made public an indorsement of the judge by Commissioner Thomas W. Gilmore of the Lincoln park board, for many years identified with the Deneen forces in the Forty-ninth ward.

"The most important duty confronting the voter," said the Gilmore statement, "is the elimination of the present city administration. I have been closely affiliated with the Deneen group in the Forty-ninth ward, but at the coming primary I intend to support Judge Lyle. With the multiplicity of leaders in our party, a voter should have the right of aligning with any group his judgment dictates, and Judge Lyle's candidacy seems to me to offer the best chance of success."

Charles V. Barrett's prediction that his ward organizations would shift to

(Continued on page 6, column 8.)

WHO SAYS THE DIME NOVEL IS LOSING ITS GRIP?

"HENRY, YOUR BREAKFAST IS GETTING COLD"
The Lady and the Tiger, or The Mystery of the Crooked Faro Game!
REVERBERATIONS OF THE WICKERSHAM REPORT
McCUTHEON

FLAMES MENACE ROOSEVELT HOME AT OYSTER BAY

(Picture on back page.)

Oyster Bay, N. Y., Jan. 22.—(AP)—Flames attacked the upper portion of Sagamore Hill, home of the late Col. Theodore Roosevelt, tonight and ate their way to within a few yards of the attic armory room housing the famous collection of firearms of the former President of the United States.

With the mercury close to zero and a strong wind adding to their difficulties, firemen fought the blaze and held the damage to about $1,000.

Mrs. Roosevelt, widow of the colonel, alone in the house with the servants, found the blaze and telephoned an alarm to the village fire department at a few minutes after 8 o'clock.

Firemen found that two fires burned simultaneously, one on each side of the roof near a chimney from which they evidently had started. It was necessary to lay nearly a mile of hose.

A large number of neighbors from adjoining estates and scores of motorists watched the blaze.

When the excitement had subsided Mrs. Roosevelt served coffee and cake to all of the fire fighters and police officers who had kept the crowds back and the narrow road open.

G. W. MATHEWS JR. DIES; ILL A WEEK OF PNEUMONIA

George W. Mathews Jr., 219 Lake Shore drive, died in the Passavant hospital early this morning after an illness of less than a week.

Pneumonia was the cause of death. After being taken to the hospital last Saturday he was placed in the oxygen room, recently installed. He was the first patient to occupy this room. For a time his condition seemed to improve as a result of this treatment, but he failed rapidly last night.

Surviving Mr. Mathews are a widow, Minnie Crilly Mathews, and one daughter, Erminie, who is the wife of Sangston Hettler. Mr. Mathews was 54 years old, a native of Chicago. His father was of the same name and for many years was one of Chicago's leading merchant tailors. Funeral arrangements will be announced later.

VICEROY OF INDIA AGREES TO GIVE GANDHI FREEDOM

NEW DELHI, India, Jan. 23.—(AP)—Viceroy Lord Irwin, it was understood here today, already has made a decision to release Mahatma Gandhi, imprisoned nationalist leader. Only the details of his removal from Yeroda Poona, so as to avoid a public demonstration, remain to be arranged.

Union Station Holdup Hoax Is Confessed

(Picture on back page.)

Hobart E. Smith, assistant cashier at the union station, who last Monday reported to the police that he had been robbed of more than $10,000 by a bandit who locked him in the vault, last night confessed that the story was a hoax and that he had stolen the money to repay gambling debts.

Smith's confession was obtained after Joseph Prendergast, chief of railroad detectives at the station, had questioned him insistently on minor details of the alleged holdup. Smith said he could not endure the ordeal any longer, that "my conscience was yelling at me so loud it was getting on my nerves."

Leads Police to Money.

In company with Prendergast Smith went to the detective bureau, put the confession in the form of a signed statement, and then accompanied the police to his home at 513 West 66th street. There he showed them where he had cached the money. It was in a small box, in a cold air draft pipe of his furnace, in the basement.

The amount recovered was $10,685, which Chief Prendergast said is $315 less than was taken. Smith said he would make restitution, if he was granted time. He was held at the detective bureau last night, charged with larceny.

Smith, who is 36 years old, married, and the father of a 9 year old boy, has been a trusted employe of the ticket office since 1919, Chief Prendergast said.

Tells of Playing Races.

"About eight years ago," Smith said last night, "I started playing the races. I had what I considered straight inside information. For a while I won pretty consistently. Occasionally, however, I would lose. My luck deserted me altogether about five years ago, and I could never recoup enough to get even.

"I began falsifying my accounts, always thinking I would some day make a killing. I made one or two, but I couldn't stop gambling. I kept getting in deeper and deeper. Finally I was so desperate I decided on the fake holdup. I figured $1,000 would square me, but I thought as long as I was going in for it I might as well do a good job.

How He Took the Cash.

"Early Monday morning I was all alone. I removed the screws from the inside of the vault lock first. Then I took the money, in bills, and put it in the outside casing of the spare tire on my car, parked near the station.

"I hurried back to the cashier's cage, got in the vault, pulled the door to, and replaced the screws. I waited in there, with my eye on my watch, for my relief to arrive. He is William Hickebottom, 6559 Harvard avenue. I began pounding and kicking on the door at the minute I knew he should be there.

"He heard me, but couldn't open the combination. He called the police, and they summoned another assistant cashier, George Kessler, who was able to open it."

After Smith had made his confession he smiled and said: "I'm glad it's over. I feel like a brick house had been lifted from my mind."

THE WEATHER

FRIDAY, JANUARY 23, 1931.

Sunrise, 7:11; sunset, 4:54. Moon sets at 9:47 p. m. today. Venus is a morning star. Jupiter and Mars are evening stars.

Chicago and vicinity—Fair Friday; Saturday, increasing cloudiness, followed by rain or snow and colder at night; gentle variable winds Friday.

Illinois—Fair Friday; Saturday increasing cloudiness, possibly rain or snow, followed by colder in north portion.

TRIBUNE BAROMETER.

TEMPERATURES IN CHICAGO

MAXIMUM, 2 P. M. 30
MINIMUM, 3 A. M. 22

3 a. m.	22	Noon	27
4 a. m.	22	1 p. m.	28
5 a. m.	22	2 p. m.	30
6 a. m.	22	3 p. m.	29
7 a. m.	23	4 p. m.	28
8 a. m.	24	5 p. m.	26
9 a. m.	24	6 p. m.	25
10 a. m.	26	7 p. m.	25
11 a. m.	27		
8 p. m.	27		
9 p. m.	27		
Unofficial—			
10 p. m.	26		
11 p. m.	24		
Midnight	23		
1 a. m.	23		
2 a. m.	22		

For 24 hours ended 7 p. m. Jan. 22: Mean temperature, 24; normal, 23; excess since Jan. 1, 124 degrees.
Precipitation none; deficiency since Jan. 1, .89 of an inch.
Barometer, 7 a. m., 30.12; 7 p. m., 30.29.
[Official weather table on page 31.]

GIANT METEOR SWIRLS ACROSS SKIES IN EAST

New York, Jan. 22.—(AP)—A meteor attracted considerable attention in eastern skies tonight.

At Elmira, N. Y., observers said it traveled at a great height, at a speed about three times that of a fast airplane and that it left two lines of light behind it. Mary Clegg Suffa, professor of astronomy at Elmira college, said it was a meteor. At Syracuse, N. Y., the flashes were especially impressive. It was visible nearly a minute.

At Atlantic City, N. J., Charles Earle, an amateur astronomer, described it as half the size of the moon, with a bright red hue and a tail of dark red and yellow. It was 20 times its own diameter in length, he said. It took 15 seconds to cross the sky from west to east and did not fade. It darkened the stars.

At South Newfane, Vt., John E. Morse said it was about the size of a large automobile headlight and left a perceptible trail of sparks. He and Mrs. Morse said it appeared to fall and go out with a quite audible explosion, high in the heavens, far to the north.

'NICKY' ARNSTEIN HUNTED IN $50,000 FARO SWINDLE

Litsinger Says He Will Go to Law About It.

(Pictures on back page.)

Jules (Nicky) Arnstein, notorious New York confidence man, was being hunted by police and federal agents last night as the author of the faro game swindle which cost Edward R. Litsinger $50,000 on a trip to Springfield Wednesday night and which inspired Litsinger yesterday to accuse his former political associate, Mrs. Myrtle Tanner Blacklidge, as a principal in the plot.

Mrs. Blacklidge, federal collector of internal revenue for northern Illinois, returned secretly from Springfield last night to find her official affairs being investigated by special federal agents on orders from Washington. She went into immediate retirement.

Litsinger Says He'll Prosecute.

Although her exact whereabouts were known only to her friends, the federal agents were confident they could question her today concerning Litsinger's charges. Litsinger, who lives at 1400 North State parkway, is a banker, lawyer and member of the board of review. He publicly declared yesterday that he would prosecute Mrs. Blacklidge as a conspirator in a confidence game on the basis of his experience with her in a Springfield hotel.

In view of the fact that both Mrs. Blacklidge and Mr. Litsinger are prominent in the political group of Senator Charles S. Deneen, the exposure created a whirlwind of comment.

Seen in Chicago.

Suspicion was first directed against Arnstein when the federal agents learned that he had been seen in the loop last Monday. It was on the preceding Saturday night and Sunday morning that Mrs. Blacklidge won, as she claims, the $207,000 faro stake which led her to seek a $50,000 loan from Litsinger as a cash guarantee for the faro banker.

Aware of Arnstein's previous exploits and his penitentiary record, the agents on a chance checked his description against those Mrs. Blacklidge furnished the Springfield police of the three card sharps who, she claimed, inveigled her into the Saturday night faro game and eventually took Mr. Litsinger's $50,000.

Descriptions Almost Alike.

The agents discovered that Arnstein's description, as listed in the bureau of identification records of 1927, almost exactly fitted that of one of the Springfield trio, calling himself George Parker. The bureau record describes Arnstein as 6 feet 7-8 inch tall, weighing 167 pounds, with slate blue eyes and chestnut hair. Mrs. Blacklidge described the so-called Parker as 6 feet one inch tall, weighing 200 pounds, with light hair and blue eyes.

Discrepancies as to weight and age were explained. The informant of the agents remarked that Arnstein seemed much stouter than formerly, while the Chicago police assert he appears ten years younger than his 49 years. Strengthening suspicion against him was the discovery in the hotel room the trio occupied of a tweed cap, purchased in St. Jean, Que., coupled with the report that Arnstein had been in the Canadian province before Christmas.

Calls It "Political Plot."

"It's a rotten deal and a plot to ruin me politically," was Mrs. Blacklidge's sole and tearful comment over the telephone before leaving Springfield for home. Questioned from midnight to daybreak yesterday at the Springfield police headquarters and quizzed further in the forenoon by the Springfield state's attorney, she was hysterical and distraught as she left the state capital.

The revenue collector took elaborate precautions to avoid newspapermen on her return trip. Slipping out of Springfield in a car, she was driven north to Lincoln and there caught the 5:29 p. m. Alton train, from which she alighted at Joliet. Awaiting her there was another car bearing a license issued to Robert E. Neely, chief deputy collector, who presumably drove her to Chicago.

While Litsinger was posting a $2,000 reward for the arrest and conviction of the fugitives he described as her accomplices, State's Attorney H. E. Fullenwider and Police Chief T. P. Sullivan of Springfield both announced that, in their opinion, Mrs. Blacklidge was, as she claimed, the innocent victim of a faro swindle.

Prosecutor Fullenwider announced that, so far as his office was concerned, no action would

MYRTLE VS. ED.

MYRTLE. ED.

Myrtle says: She told the Litsingers all about the faro game while the trio were en route to Springfield. She did mention an estate at first but later explained the faro layout.

Ed says: Mrs. Blacklidge told him she needed $50,000 for one day to pay off a claim on a $90,000 estate. She never mentioned the card game.

Myrtle says: The $50,000 was lost when Fred Litsinger staked it on the cards.

Ed says: His nephew, Fred, was strong-armed by three men as he walked into their room.

Myrtle says: Ed Litsinger waited in an adjoining room while the card game was played.

Ed says: He stayed in the lobby of the St. Nicholas hotel while Fred and the others went upstairs.

Myrtle says: Ed Litsinger went to Springfield to make $10,000 promised as his reward for using the $50,000 one day.

Ed says: He gave Mrs. Blacklidge the $50,000 without thought of personal reward—because he sympathized with her.

Myrtle says: She has done nothing wrong.

Ed says: It was a swindle and he will give a reward of $2,000 for apprehension of the swindlers, who, he says, were in league with Mrs. Blacklidge.

be taken unless a formal complaint was sworn out. Chief Sullivan said: "I heard her story three times and I believe she's telling the truth. She was duped."

Litsinger announced last night, however, that he would forward to the Springfield prosecutor a letter embodying all the charges contained in his statement yesterday, together with an offer to furnish evidence supporting his charges, and a suggestion that the prosecutor take such action as the law required in the case.

It was a long and involved story that Mrs. Blacklidge told Chief Sullivan—one tallying in certain details with Mr. Litsinger's, but differing on essential points. It went back to the time, three years ago, when her husband, John W. Blacklidge, former Chicago druggist, used to play a friendly game of cards with Roy Burgess, whom the police and Mrs. Blacklidge both regard as the villain in the plot.

Offered Financial Assistance.

At her husband's death a year ago, Mrs. Blacklidge maintained, she was left penniless, except for her government salary of $7,500. A few weeks ago Burgess, a broad faced, stocky individual of 35 years with a double chin, approached her with condolences and an offer of financial assistance, for her deceased husband's sake.

His proposition seemed alluringly dangerous, Mrs. Blacklidge said. In brief, he announced he had intimate connections with a huge gambling syndicate operating in several Springfield hotels, was in possession of a secret code which made him an invariable winner, and suggested she come down and join the game, using a stake he promised to supply.

The widow accepted the proposition eagerly. On Saturday night she and Burgess registered in adjoining rooms of the Leland hotel, Mrs. Blacklidge signing the register as Mrs. Myrtle T. Smith of Dubuque, according to the hotel clerk. The play, according to her story, went on through the night with Burgess, Parker, and one Roscoe Reynolds in the deal, and in the morning Mrs. Blacklidge found herself a winner by $207,000.

Hurries Back to Chicago.

She was ready to collect her winnings, much of which seemed evident in cash on the table, when the banker, Parker, informed her that by the rules of the game she must put up $50,000 as evidence of good faith. Mrs. Blacklidge hastened to Chicago.

On Monday morning, according to the report, she approached R. J. Neal, president of the Drexel State bank, seeking a $50,000 cash loan for 24 hours, the loan to be secured by the signature of two unidentified friends who accompanied her to the bank. In view of Mrs. Blacklidge's vagueness in describing the purpose of the loan and because of the lack of security, the banker declined.

Thereafter she is said to have approached several friends, who likewise rejected her plea, and finally about noon she telephoned Litsinger. In her statement to Chief Sullivan, she admits that, in her first negotiations with Litsinger, she gave the reviewer the impression she sought the money for business purposes. Later, she insists, when she, Litsinger and his nephew, Fred, were aboard the train bound for Springfield, she fully explained that the money was a faro stake. Further, she insists, she pledged Litsinger a $10,000 commission upon her collection of her winnings.

Carries Money in Pocket.

Fred Litsinger, 26 year old nephew of the reviewer and president of the Litsinger Motor company, carried the money in his inner pocket, Mrs. Blacklidge avers, adding that at no time during the affair did she touch the bills. Reaching the St. Nicholas hotel, where the settlement was to be made, she and young Litsinger went up to the payoff room, leaving Edward Litsinger below because, she says, all felt his official position might be jeopardized by his appearance in a gambling room.

At this point Mrs. Blacklidge's explanation becomes somewhat vague. While the uncle and nephew strenuously insist that the trio—Parker, Burgess, and Reynolds—strong-armed the young man, Mrs. Blacklidge declares he was induced to lay the $50,000 as a stake, losing it all at one play. The Litsingers and Mrs. Blacklidge agree there was considerable astonishment and confusion as two of the sharpers, Parker and Reynolds, stepped outside, disappearing down a corridor.

Tells Story of Robbery.

Meanwhile Edward Litsinger waited below, passing the time in conversation with Police Captain Hugh McCarthy of the Town Hall station, who was in the capital lobbying for the police pension fund. Litsinger says his nephew came up breathlessly, saying, "Uncle Ed, we've been robbed."

On this point Mrs. Blacklidge says nothing. The elder Litsinger acted. Turning to Capt. McCarthy, he pointed out Burgess, who slipped away, however, vanishing in an aperture behind a telephone booth. Litsinger then telephoned for the Springfield police, demanding that Mrs. Blacklidge be arrested.

Litsingers Return to Chicago.

The Litsingers left Springfield on the train at 2 a. m. yesterday. Mrs. Blacklidge remained at the police station until 4 a. m., later going to the Abraham Lincoln hotel, where she remained in her room until about 11 a. m., when she left to confer with Fullenwider, Attorney Oscar J. Putting of Springfield, whom she engaged as counsel, and Oscar G. Addelman, federal collector of internal revenue for southern Illinois, who proffered his advice and services.

Little work was accomplished yesterday in the internal revenue offices, as the 500 employés chattered among themselves over their chief's predicament. Much genuine sympathy was discernible as the employés recalled Mrs. Blacklidge's grief over the death, first of her husband and within two weeks of her son about a year ago. The employés recalled how depressed she had been at Christmas time, facing the prospect of spending a lonely holiday in her apartment at the Flamingo hotel.

Meanwhile, however, on instructions from David Burnet, the internal revenue commissioner, at Washington, A. F. Madden, chief of the local special intelligence unit, spent the day examining Mrs. Blacklidge's records. It was unofficially reported that the examination disclosed no irregularities.

Under the instructions as outlined in Washington, Mr. Madden's report will, upon receipt there, be compared with the Washington records on Mrs. Blacklidge's office. If the findings and Washington records tally, a supplementary report, bearing also on the faro episode, will be submitted to Secretary of the Treasury Mellon and ultimately to President Hoover, who holds the power of removal.

Faro Layout Figures in $50,000 Swindle Inquiry

Gambling paraphernalia which was found by the Springfield police in the room in the St. Nicholas hotel in which Edward R. Litsinger's $50,000 disappeared.

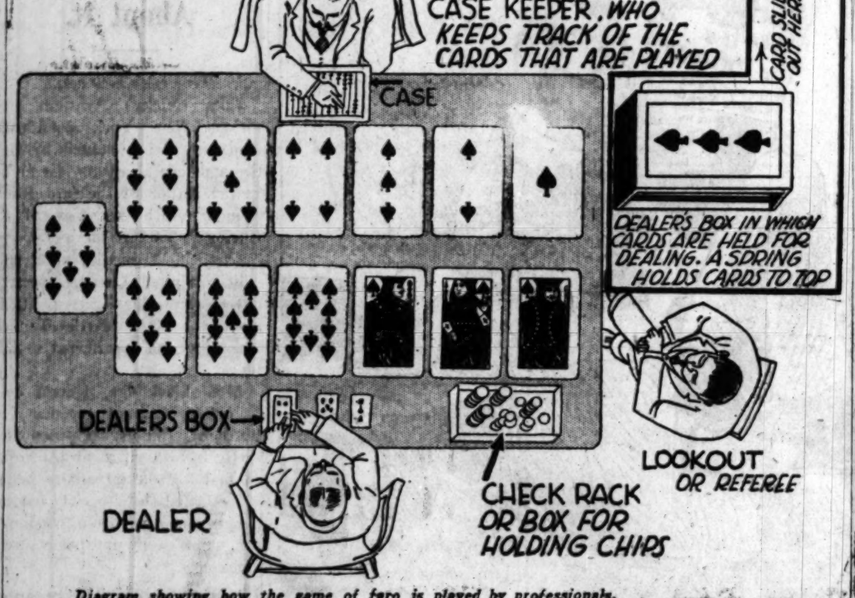
CASE KEEPER, WHO KEEPS TRACK OF THE CARDS THAT ARE PLAYED
CASE
CARD SLID OUT HERE
DEALER'S BOX IN WHICH CARDS ARE HELD FOR DEALING. A SPRING HOLDS CARDS TO TOP
DEALERS BOX
LOOKOUT OR REFEREE
DEALER
CHECK RACK OR BOX FOR HOLDING CHIPS

Diagram showing how the game of faro is played by professionals.

Litsinger Charges Mrs. Blacklidge with Plot in $50,000 Swindle; Vows to Prosecute Her

Edward R. Litsinger, in an interview last evening, related in detail his version of the Wednesday night affair in a Springfield hotel in which he lost $50,000 cash to three confidence men through what he terms a blackmail scheme engineered by his former political associate, Mrs. Myrtle Tanner Blacklidge.

Born in poverty and a product of the stockyards district, Mr. Litsinger has risen to a position as a banker, lawyer, member of the board of review and former candidate for mayor. Mrs. Blacklidge, a Deneen political worker for many years, now holds one of the most important federal offices in the middle west, collector of internal revenue for the northern district of Illinois with responsibility for the annual collection of $225,000,000 in taxes.

Would Prosecute Mrs. Blacklidge.

Reflecting on the incidents leading to his $50,000 loss, Mr. Litsinger admitted that, even now, he could scarcely credit his lack of sagacity in the situation. Last any one doubt the sincerity of his position, however, he vowed to have Mrs. Blacklidge prosecuted to the fullest extent of the law and posted a $2,000 reward for the arrest and conviction of the three fugitives he termed her accomplices.

"First of all, this woman's statement that I loaned her money for gambling and that she lost it in a faro game is an absolute falsehood," Mr. Litsinger declared. "I have never played a hand of cards in my life and I'll dispose of the faro angle in the course of this interview.

"To get the background of this situation, you must realize that I've known Mrs. Blacklidge for twenty years and in all that time never heard a question of her honesty. She's been associated with the Deneen crowd for a long time and, about two years ago, on recommendation of Senator Deneen, President Coolidge appointed her collector of internal revenue.

Husband and Son Die.

"I and all of the Deneen crowd felt sympathy for Mrs. Blacklidge when her husband died a year ago and, with his funeral hardly over, her son died too. I understand she was wrapped up in the future of that boy and I know the double blow was a hard one.

"Well, the shock prostrated her and for three months, as I understand it, her life was despaired of. Even after her recovery I was told she was in a depressed condition, mentally and physically. On an occasional call at the federal building I always stopped at her office to inquire for her health. Lately she seemed to be regaining her good spirits.

"All right, I regarded her as a trustworthy friend. When she telephoned me last Monday morning, although I was very busy, I consented to see her about noontime. She insisted it was a very important legal matter.

Tells of Husband's Income.

"Well, she came into my office and here's the story she told me:

"It seemed that, following her husband's death, she found herself almost penniless except for her government salary. However, as she told it, she had always had a suspicion that Blacklidge had a source of income of which she knew nothing. 'He always had money, and I could never find out where he got it,' she told me.

"The secret finally came out, according to her story. It seemed that a man who had been Blacklidge's partner in the mysterious business approached her not long ago and informed her she was entitled to $90,000, representing her husband's share in the business. But there was a catch in it.

"It appeared, from her story, that there was a claim of $50,000 against the estate, and that's where I came in. She wanted a loan of $50,000. She wanted no probate of the estate, no publicity, and was not in a position to negotiate a bank loan. It was to be just a quiet settlement, by which she paid out $50,000 and received $90,000.

He Asks Full Facts.

"Naturally, I was skeptical," Mr. Litsinger went on, "I attempted to question her regarding the nature of her husband's mysterious business. I told her that her request was an extraordinary one and that I felt entitled to the full facts. She became tearful.

"'My God, Ed, you've known me all these years,' she said. 'You know I wouldn't lie or misrepresent things. Can't you trust me, knowing I am responsible for millions of government funds and hold one of the most important federal offices in the country?'

"'This money is my all,' she went on. Well, I admit her plea convinced me and, although I was suspicious of the whole business, I agreed to advance her the loan. She appeared tremendously grateful, promising me I could claim any reward I liked. But I waved that aside. I regarded it as a service done a friend. She might have done the same for me."

Gets Money from Bank.

Telephoning a bank, Mr. Litsinger procured a cashier's check for $50,000 that same afternoon, he explained. Being unable to leave the city because of business, he telephoned his nephew, Fred G. Litsinger, president of the Litsinger Motor company, to come to his office, get the check and accompany Mrs. Blacklidge to Springfield on an evening train.

"But," Mr. Litsinger went on, "there was another hitch. Just before train time, Mrs. Blacklidge telephoned me that a check wouldn't do. She claimed to have talked with the men in Springfield, who told her they must have cash. I dropped the matter for the time being and went home.

"Early next morning she was back at my office, imploring me to send Fred down with the cash. He cashed the check, getting fifty $1,000 bills and was ready to leave with her on the 11:30 morning train when, at the last minute, a suspicion entered my mind and I decided to go along. Mrs. Blacklidge had a stateroom and, on the trip, we discussed the affair further, but she made no mention of faro.

Suspicions Are Disarmed.

"Reaching Springfield, we registered at the Abraham Lincoln hotel, Fred and I in a room adjoining hers. Experienced as I am in financial matters, I must say that my suspicions were completely disarmed.

"Fred and I were in haste to get back to Chicago. Mrs. Blacklidge left the hotel, saying she wanted to find the parties and complete the transaction. Fred had the money in an envelope in his pocket.

"Mrs. Blacklidge was away about an hour. On returning, she claimed to have found two of the parties but said the third, who had the entire fund, was covering his location to avoid being waylaid. After another wait, she received a telephone call to come to room 406 of the Leland hotel.

"Now, to understand the sequel, you must realize that my nephew is just a young man of 27, who spends his days at business and his nights at the Y. M. C. A., completing a high school course. He's never played cards and has a rather timid disposition.

"Well, the three of us started for the Leland hotel. On the way Mrs. Blacklidge announced that one of the parties on the other side knew me and didn't want his identity disclosed. I agreed to remain in the lobby while Fred went up to room 406. They were back in a few minutes with the announcement that the deal would be completed at the St. Nicholas hotel.

"Fred, Mrs. Blacklidge, and two of the other party took a taxi to the St. Nicholas. The third party was waiting at the St. Nicholas. I walked, and at no time did I get a good view of any of the three.

Fred Tells of Robbery.

"I stayed in the lobby of the St. Nicholas. Fred and the others went upstairs. Within a few minutes Fred, Mrs. Blacklidge, and one of the other men came down. Fred rushed over to me, saying, 'Uncle, we've been robbed.'

"I looked around just in time to see the big fellow, whose name I believe is Roy Burgess. He disappeared behind a telephone booth. I saw two Chicago policemen standing in the lobby and asked them to arrest the man, but he had disappeared."

What happened in the upstairs room was related by Mr. Litsinger, his nephew declining to be interviewed.

"The minute Fred walked in the three men strong armed him," the uncle said. "One of them mugged him and another seized the money. Mrs. Blacklidge moved over to a table, on which some one had spread a deck of cards. That, I suppose, was to make it appear as if Fred had lost the money in a card deal.

Try to Pacify Youth.

"The boy was flustered. On the ride down the elevator Mrs. Blacklidge and the big fellow tried to pacify him. I suppose he felt frightened having to come and tell his uncle he had lost the money.

"I called for the Springfield police and Mrs. Blacklidge was held for questioning. She cried hysterically and begged me for a chance to return the money. I told her to make a full confession. She refused.

Makes His Stand Clear.

"I left for Chicago at 2 a. m. after telling the police I would return and swear out a warrant for her arrest. To make my position clear I want to say I firmly believe Mrs. Blacklidge entered into the plan to make this holdup. In frankly admitting I was swindled I say that in view of the responsibility of her office and the confidence I had in her integrity, that anybody else having the same feeling might have been swindled just as well.

"I believe Mrs. Blacklidge thought she could get away with this deal on the basis I would be afraid to talk or, in other words, be blackmailed into silence.

"I say now that I shall present the facts to the state's attorney and the courts of Sangamon or Cook county, wherever there may be jurisdiction. I will not only prosecute every one involved in this crime, but I hereby offer $2,000 for the arrest and conviction of any one of her confederates."

PROF. X TELLS ALL ABOUT THE GAME OF FARO

How It Is Played and Some Other Things.

Prof. X last night, in a downtown hotel suite, delivered an illustrated lecture on the technique of faro to an appreciateive audience consisting of one reporter.

"First you buy the chips," he began. "These come in all colors and are very pretty. Browns cost the most, from $10 to $1,000, depending on the limit of the game; then they run on down through the reds, blues, greens, and pinks to the whites, which cost the least, as low as 10 cents.

"The whites will do," said the audience.

"Okay," said Prof. X., which of course is not his real name. He drew his chair closer to the audience, producing a small metal box. His expressionless, steely blue eyes peered through his audience, causing him (the audience) to squirm slightly.

The professor had consented to lecture only after being assured the reporter was not a spy in the employ of the uplift or reform element, but was there in the interest of public enlightenment.

"Some of our best people play faro," remarked the professor, as he placed a deck of cards sidewise in the metal box.

"Do they win or lose?"

"Yes."

"Even as much as $200,000, eh?"

"Nick, the Greek, won $100,000 in a night. But," added the professor, "he lost it the next day."

"Could I win $200,000 in a night?"

"Could I sell you a street car?" The professor displayed the metal box. It had no top, and the cards were turned face upward, which let the top card be seen.

"Now," he continued, "this box is used by the dealer. He draws out the cards, one at a time. Three men are necessary to handle a faro game—the dealer, the case keeper, and the lookout. The lookout stands on a platform at the right side of the dealer. He sees that the cards are dealt correctly.

"The case keeper has a thing—say, have you a Chinese laundryman? Then you know that gadget he keeps his accounts with. Well, that's a case—a contraption with thirteen rods and four buttons on a rod—52 buttons altogether, representing all the cards in the deck. The case keeper, who stands opposite the dealer, keeps track of all the cards the dealer draws out of the little box.

"We see," continued the professor, "that the top card in the box is an 8. That card doesn't count. It's what we call the soda card.

"Faro is simple. You bet what the alternate card will be. That is, every other card is a winner or every other card is a loser. You can bet it to win or lose.

"If you put your chips, say, on the six to win, and it remains in the box on the draw, you lose. But if you bet on it to lose, and it remains in the box, you win. In other words the card that stays in the box is the losing card."

The professor explained that the player places his bets by stacking his chips on a layout of cards inlaid on a green billiard cloth table, about three feet by one and a half feet in size. The layout is a complete hand, beginning with the ace and on up through the deuce, trey, and so forth to jack, queen and king.

RACKET BUREAU SEIZES BOOKS OF PLUMBERS' UNION

Books and records of the Plumbers' union, local 130, one of the oldest and most powerful locals, were seized yesterday by a raiding squad from the state's attorney's racket bureau. The raid was made on information supplied by the secret six committee of the Association of Commerce.

An audit of the books of the union is to be made by the racket bureau because of the complaints made by members of the union. The members said they have been refused information as to what was being done with the $6 assessment each week against each working member for the aid of the unemployed. The complaining members say they were told it was "none of their business" when they asked for an accounting.

Outstanding Features of Our January Clearance

The Most Drastic Reductions in 44 Years

1800 OVERCOATS That Sold up to $75

At One Sensationally Low Price

$34.50

Added to Make a Great Sale Even Greater

500 Custom Fabric SPRING SUITS

Tailored of Fabrics Normally Found in Suits Selling Beyond $75

$39.50

$60 · $65 · $75 Stein-Bloch Suits $39.50

State Street Store Open Saturday Until 9 P. M.

THE HUB

HENRY C. LYTTON & SONS

State and Jackson CHICAGO
Orrington and Church EVANSTON

Stein Bloch Clothes

Marion and Lake OAK PARK
Broadway and Fifth GARY

DENY HOOVER OPPOSED TO A DRY LAW CHA

Another View Inspire White House.

BY ARTHUR SEARS HEN

[Chicago Tribune Press Service

Washington, D. C., Jan. 22 ial.]—Interest in the prohibiti treversy produced by the repor to the question whether Pr Hoover has or has not closed t so far as he is concerned, to an ication of the 18th amendme With virtually the entire c wets as well as drys, constru President's message transmitt Wickersham commission re congress as a rejection not the particular modification su by the commission but of an modification, a White House man inspired a newspaper this morning to the effect th Hoover is retaining an open m to other modifications that proposed.

Reminds of Past Experien

This procedure was reminis what took place at Palo Alto eve of Mr. Hoover's acceptance in 1928. When the press h furnished with advance copies speech in which Mr. Hoover for the retention of the 18th ment, but proposed a commis quiry into the "abuses" of tion enforcement, a spokesm the candidate called in the cor ents of wet newspapers and them on behalf of Mr. Hoov the acceptance utterance on tion left the way open for m tion.

In this case the inspired c tion of the President's messa lowed the receipt at the White yesterday of an avalanche grams congratulating and den Mr. Hoover on his rejection Wickersham commission's sug of revision of the 18th amendm the event that a further trial hibition proves a failure. that the President was given by word from his secretaries t unfavorable far outnumbered vorable messages could not firmed, the White House refu disclose the character of th grams.

May Consider Other Plan

Now the administration spok are passing out the word th Hoover is ready to give consid to a modification of the eig amendment which appeals to more feasible than that propo the commission. Wet as well administration spokesmen were in agreement today that the of the President has been mi stood. One of the wets, a hi ministration official who enjoy relations with the President, sa Mr. Hoover is still openminded modification of the eighteenth ment and at the appropriate ti espouse a liberalization of the tion law which will be writte the Republican platform by th vention that renominates the dent.

Predicts G. O. P. Will Ask Ch

"I predict," he said, "tha Democrats will advocate repe that the Republicans will pro modification of the eighteenth ment which will enable ind states to retain or reject proh but obligate the national gove to protect dry states from in tion of liquor."

Senator Simeon D. Fess of chairman of the Republican n committee, who is a bone dry a predicts that the Republican par remain dry in its platform pro ment next year, asserted th Hoover in his message did no the door to any modification.

"I believe the President h open mind on this question," Senator Fess. "I would not s he is keeping the door open fo fication, for that would be to that he is considering some of the eighteenth amendment his message rejects only the tion proposal by the Wickersha

friday a
sh
ho
cle
values up
at these two
$11.5
The fam
420 and
lery in c
weights.
just insid
trance.
(Cent. 0
John
Sho
MICHI

DENY HOOVER IS OPPOSED TO ANY DRY LAW CHANGE

Another View Inspired by White House.

BY ARTHUR SEARS HENNING.

[Chicago Tribune Press Service.]

Washington, D. C., Jan. 22.—[Special.]—Interest in the prohibition controversy produced by the report of the Wickersham commission veered today to the question whether President Hoover has or has not closed the door, so far as he is concerned, to any modification of the 18th amendment.

With virtually the entire country, wet as well as dry, construing the President's message transmitting the Wickersham commission report to congress as a rejection not only of the particular modification suggested by the commission but of any other modification, a White House spokesman inspired a newspaper dispatch this morning to the effect that Mr. Hoover is retaining an open mind as to other modifications that may be proposed.

Reminds of Past Experience.

This procedure was reminiscent of what took place at Palo Alto on the eve of Mr. Hoover's acceptance speech in 1928. When the press had been furnished with advance copies of the speech in which Mr. Hoover declared for the retention of the 18th amendment, but proposed a commission inquiry into the "abuses" of prohibition enforcement, a spokesman for the candidate called in the correspondents of wet newspapers and assured them on behalf of Mr. Hoover that the acceptance utterance on prohibition left the way open for modification.

In this case the inspired construction of the President's message followed the receipt at the White House yesterday of an avalanche of telegrams congratulating and denouncing Mr. Hoover on his rejection of the Wickersham commission's suggestion of revision of the 18th amendment in the event that a further trial of prohibition proves a failure. Reports that the President was given pause by word from his secretaries that the unfavorable far outnumbered the favorable messages could not be confirmed, the White House refusing to disclose the character of the telegrams.

May Consider Other Plans.

Now the administration spokesmen are passing out the word that Mr. Hoover is ready to give consideration to a modification of the eighteenth amendment which appeals to him as more feasible than that proposed by the commission. Wet as well as dry administration spokesmen were found in agreement today that the position of the President has been misunderstood. One of the wets, a high administration official who enjoys close relations with the President, said that Mr. Hoover is still openminded as to modification of the eighteenth amendment and at the appropriate time will espouse a liberalization of the prohibition law which will be written into the Republican platform by the convention that renominates the President.

Predicts G. O. P. Will Ask Change.

"I predict," he said, "that the Democrats will advocate repeal and that the Republicans will propose a modification of the eighteenth amendment which will enable individual states to retain or reject prohibition, but obligate the national government to protect dry states from introduction of liquor."

Senator Simeon D. Fess of Ohio, chairman of the Republican national committee, who is a bone dry and who predicts that the Republican party will remain dry in its platform pronouncement next year, asserted that Mr. Hoover in his message did not close the door to any modification.

"I believe the President has an open mind on this question," said Senator Fess. "I would not say that he is keeping the door open for modification, for that would be to suggest that he is considering some revision of the eighteenth amendment. But his message rejects only the modification proposal by the Wickersham commission which would operate to keep liquor in politics. It would make prohibition the paramount issue in the congressional elections every two years. The President's message went no farther than disapproving that one proposal."

Meanwhile senate action on a resolution of Millard E. Tydings [Dem., Md.], proposing that the judiciary committee investigate the circumstances by which the Wickersham commission reached its conclusions, and whether any outside influence had affected it, was blocked by objection of Senator Watson, Republican leader.

It has developed that bitter disputes had taken place during the framing of the report. Five drafts were made before one that the members would sign was obtained. Even then Monte Lehmann refused to sign and it was only with difficulty that another was persuaded to affix his name.

It was reported that the dispute continued after the report was in type and proofs were being read. One member protested, it is revealed, that the final recommendations were at variance with the evidence unfavorable to prohibition recited in the body of the report.

Loesch Dodges Address.

There was a repercussion tonight of the furor over the Wickersham commission's report and of the rumors regarding it.

Frank J. Loesch of Chicago, a member of the commission, was advertised to address a meeting on the prohibition question at the Chuch of the Covenant tonight. This afternoon he telephoned the pastor canceling his address. Mr. Loesch explained that in view of the clamor of which the commission is the storm center he felt that his discussion of the subject might embarrass himself and others.

Veteran Statesman Pleads for Court

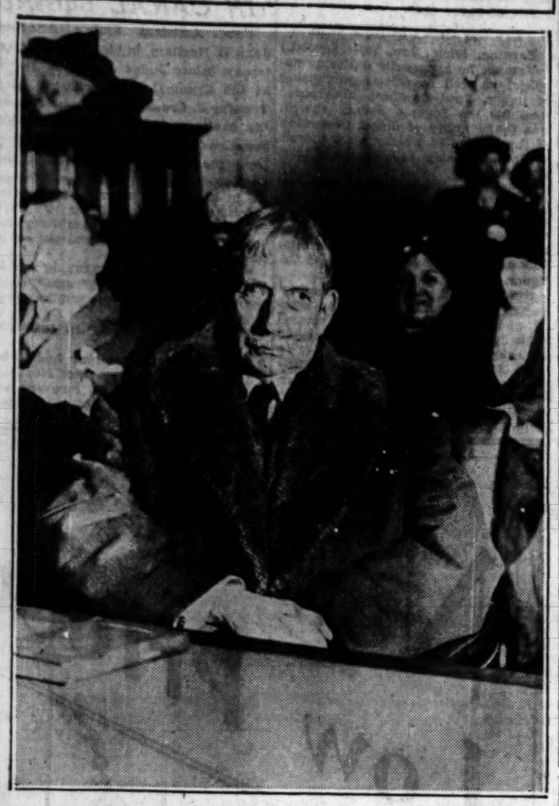

Elihu Root as he appeared on the stand before the foreign relations committee of the United States senate when he pleaded for American adherence to the world court. The room was jammed while he was speaking. [Acme-P.&A. Photo.]

FIVE MEN ARE KILLED BY DRINKLNG ALCOHOL THAT COST 20 CENTS

Ashland, Ky., Jan. 22.—(AP)—A fruit jar containing 20 cents worth of filling station alcohol was a loving cup of death for five of seven men who drank from it.

The story of M. L. Queen, one of the survivors, brought about the arrest today of Marion G. Collins, 43, filling station proprietor, and William Bates, 17, an employé. Bates was released after an inquest, but Collins was held for further investigation.

The dead are: Charles [Buck] Brown, 45; Cyrus O'Brien, 54; Ben Fannin, 35; Dudley Gee, 37, and Beryl Wilcox, 28.

Bates told police he sold a pint of alcohol to a man who said his car was frozen up near by.

Queen, in an affidavit given by the police, related the story of the "loving cup" party held in a rooming house here.

"Fannin [one of the victims], said he could get some good stuff for 20 cents a pint," Queen said, "and I gave him a quarter. He left and came back in a few minutes with the stuff.

"We poured it into a quart fruit jar and diluted it with water," Queen continued. "Then we passed it around and made a loving cup of it, all drinking alternately. I didn't like the taste of the stuff. It tasted and smelled like perfume. I took only about a spoonful, and I don't think Boggs drank any more. We left then and the others got sick."

DRY LAW'S FOES REPORT $800,000 SPENT IN 1930

Washington, D. C., Jan. 22.—(AP)—The Association Against the Prohibition Amendment reported to the house clerk it spent $853,860 in 1930.

Receipts for the same period, exclusive of loans, were given as $711,381. The loans totaled $112,000.

BLIND PIGS RUN BY UNCLE SAM WIN DRYS' O. K.

House and Senate Defeat All Wet Moves.

[Chicago Tribune Press Service.]

Washington, D. C., Jan. 22.—[Special.]—Before the uncompromising stand of the drys, wet supporters in both houses of congress met defeat today in their efforts to strike out or modify legislative appropriations for the bureau of prohibition.

In the house of representatives a well organized attempt was made to amend prohibition bureau items in the appropriation bill for the departments of state, justice, commerce, and labor. But every amendment was voted down.

Put another way, the votes declared the drys to favor the following practices in the enforcement of prohibition:

That dry agents should have the right to tap telephone and telegraph wires.

That under cover dry agents may be used to entrap violators to obtain evidence.

That the prohibition bureau may continue to issue dry propaganda.

That the government may run speakeasies to entrap violators.

That dry agents may continue to buy liquor to obtain evidence and introduce this liquor in court as evidence.

Tydings Measure Swamped.

In the senate Senator Millard Tydings [Dem., Md.] offered an amendment to strike from the first deficiency a $543,000 item, including the salaries of 130 additional dry agents, but was shouted down on a viva voce vote.

With the failure of the house wets to modify the prohibition appropriations, the state, justice, commerce, and labor departments bill will go to the senate with the dry bureau's grant of $11,369,500 intact. This sum includes provision for 370 additional dry agents, making, with the 130 approved today by the senate's rejection of the Tydings amendment, the 500 additional agents asked for by Amos W. W. Woodcock, prohibition director.

Two minor victories came to the wets under the tutelage of Representative F. H. La Guardia [Rep., N. Y.] when a proviso permitting $50,000 to be used for dry propaganda and another affecting court jurisdiction of seized property were stricken out on points of order.

The strongest marshaling of the wet forces was on the amendment offered by Representative George H. Tinkham [Rep., Mass.] to provide that no part of the prohibition bureau's appropriation be used for tapping wires. When the vote came the wets were able to rally 78 members in favor of the amendment, one of the largest showings on the wet side of the house has seen.

Beck Speech Cheered.

The vote followed a speech by Representative James M. Beck [Rep., Pa.], former solicitor general, which brought cheers as well as the usual handclapping granted a speaker.

"Let prohibition be decently enforced," he declared. "Though the Supreme court has decided that there is no law under which wire tapping can be declared illegal, yet the opinion of the court virtually invites a law to put an end to this indefensible practice."

But the vote showed 78 against and 99 for continuing the practice of wire tapping.

The amendment to provide that none of the funds should be used for undercover agents was made by Representative Robert L. Bacon [Rep., N. Y.].

But the drys held otherwise and voted down the amendment, 62 to 101.

Representative Thomas L. Blanton [Dem., Tex.] particularly was active on the dry side and often interrupted to read paragraphs showing some prohibition benefit or some wet difficulty from the Wickersham report. He was challenged by Representative La Guardia to read other paragraphs of opposite portent.

Blanton Is Squelched.

Representative Blanton persisted—until this remark by Representative Beck:

"You were a jurist, I believe," said Mr. Beck. "Now, what would you have done if a jury in your court came in with a verdict of guilty, but when the jury was polled a majority of the members said 'Not guilty?'"

Representative Blanton subsided.

Amendments by Representative Emanuel Celler [Dem., N. Y.] and others to provide that prohibition bureau money should not be used to spread dry propaganda were attempted.

Representative Cellar charged that the dry propaganda contained false material. Representative Linthicum declared that the government had admitted an interest in speakeasies where violators were trapped, that one was run in Indianapolis, another in Peoria, Ill., that in one case the government had made a profit of $6,000, and that Director Woodcock intended to run more such establishments.

The amendments were voted down.

Dry Stand of Hoover Perils His Re-election, Beck Warns

Washington, D. C., Jan. 22.—(AP)—Representative Beck of Pennsylvania said tonight President Hoover had "imperiled the chances of his reelection" by his recommendation on the Wickersham report.

Beck, a former assistant attorney general, issued a statement saying he had advised President Hoover against a declaration of belief in the 18th amendment during the 1928 campaign.

"That he should now, quite unnecessarily, reaffirm that declaration is disheartening to me," Beck added, "not only as a citizen who is earnestly striving to end the reign of corruption, hypocrisy and oppression, but as a Republican and as one who did his best to secure the nomination and election of President Hoover, and would like to see him serve a second term under more favorable conditions.

"By his uncompromising declaration the President may not have injured his prospects for a renomination, but, in my judgment, he has imperiled the chances of his reelection."

Because there are other issues and because Beck saw a Democratic victory as "probably an irreparable calamity to the nation," the Pennsylvanian said the "unfortunate contribution to Democratic success seems to me a misfortune to him, the Republican party, and the nation."

Will Kill 18th Amendment.

In an analysis of the report, Beck concluded that it "has substantially advanced the day of our emancipation."

"Possibly the very diffuseness of the commission's report was to conceal its obvious purpose to destroy the 18th amendment," Beck remarked, addin git was obvious the majority were of the opinion it was "a supreme futility."

Beck termed the conclusions "inexplicable." He found them "a travesty," in that the individual opinions showed a majority "favored such revision of the 18th amendment as virtually to repeal it."

Representative Charles A. Kading, Republican, Wisconsin, an anti-prohibitionist, said today:

"The Wickersham report is a disappointment. It is quite generally conceded that national prohibition is a failure, that public opinion is against it, and that it cannot be successfully enforced."

Baker Stands By His Report.

MONTE CARLO, Monaco, Jan. 22.—(AP)—Newton D. Baker, member of the Wickersham commission, who now is on a Mediterranean cruise today authorized the following statement:

"The report I signed speaks for itself. What I think of the situation I have expressed. What I have to say has been written in my reports."

Likes Hoover Letter.

Columbus, O., Jan. 22.—(AP)—Dr. Daniel A. Poling, New York, editor of the Christian Herald, told the Ohio pastors' convention today that the Wickersham prohibition report "is high and low, wet and dry, makes everybody happy and nobody glad."

"I much preferred the letter of the President that accompanied the report of the commission to the senate than I did the report," Dr. Poling said.

A referendum on the prohibition amendment was advocated by Dr. S. Parkes Cadman, Brooklyn radio preacher, before the convention here tonight.

Dr. Cadman said the Wickersham report on the liquor question shows a "violent state of mind and a variety of conflict."

"Prohibition lost ground after our first fatal trust to legislation and the falling off of our efforts in education on the subject," the speaker said. "Ninety-nine per cent of all lasting reform is gained only through education."

Labor Praises Dry Report.

Miami, Fla., Jan. 22.—(AP)—Ira N. Ornburn, secretary of labor's committee for the modification of the Volstead act, said in a report submitted today to President William Green of the American Federation of Labor, "The report of the Wickersham commission registers distinct progress in the return to sanity and temperance."

"While we join in the belief that the commissioners might well have come to a more harmonious position," the report said, "we nevertheless cannot fail to be deeply impressed by the fact that so many seem to have overlooked, which is that of the eleven commissioners only two can be said to stand unreservedly for the present condition."

sale!

BOYS' DEPARTMENT
Entire 3rd Floor
Reductions 25% to 50%

Boys' School Suits
Boys' Shirts Boys' Robes
Boys' Wash Suits
Boys' O'Coats Boys' Shoes
Boys' Underwear

Boys' sweaters, broken lines; all styles. Values to $8.00, now ... $3.95
Boys' jerseys; our fine imported jersey sweaters. Values to $10.50, now ... $4.95
Zipper suits; values to $10.50, now ... $5.95
Leggings; white jersey. Ages 2 to 8. Values to $6.00, now ... $1.95
Children's fancy golf hose; fine quality wool and cotton, elastic cuffs. All desirable colors. Values up to $1.65. Pair ... 85c
Skating sox; all wool. Now ... 85c

Mail and Telephone Orders Filled
Randolph 4884

A STARR BEST
CHICAGO
FINE CLOTHES for MEN and BOYS

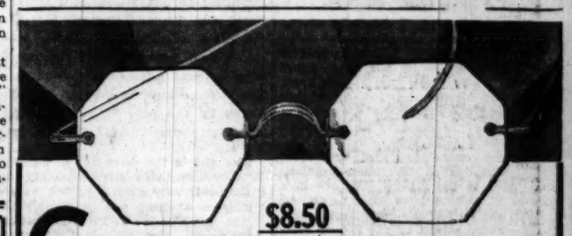

$8.50

Smart White Gold Filled Spectacles or Nose Glasses with finest toric lenses for near or far vision specially fitted to your individual needs.

Examination Without Charge Until 9 P. M.

Schulte
17 W. Madison 133 W. Madison 136 N. State 139 S. State 118 S. Dearborn

YOUR ENGLISH

Tonight at 6:15

—the Institute opens its Friday class in *Practical English and Effective Speech.* Meeting place: Medical Arts Auditorium, 185 North Wabash Avenue. Fifteen lessons, including notes, $17.50—initial payment $3.50. Instructor, J. Manley Phelps. Register by telephone, or come directly to the Auditorium.

Dearborn 9410

The Better-English Institute of America
30 N. Michigan Ave., Chicago

friday and saturday
shayne hosiery clearance
values up to $2.50 included
at these two extraordinary prices
$1.15 $1.35

The famous Gotham gold stripe No. 420 and regular Shayne quality hosiery in chiffon and medium service weights. The hosiery counter is just inside the Michigan Avenue entrance. Mail and phone orders (Cent. 0475) executed promptly.

John T. Shayne INCORPORATED
Shop for Women
MICHIGAN AT RANDOLPH

BRUCEWOOD DRESSES
New advance spring styles

Striking dresses! Individual dresses! Each with a highly personalized flavor. There's no THE waist line this spring, no THE skirt line, no THE silhouette..each dress must fit YOUR personality . . . and there's a Brucewood to do it. Silks, crepes, soft wools, all needled to the famous Brucewood standard
$17.50

Our entire 5th floor is devoted to women's wear
Maurice L Rothschild
State at Jackson

Store Hours, 9:30 to 6
CHAS·A·STEVENS·&·BROS

The Young Set wear hi-lite WOOL under their coats
$17.50

White Silk Pique dramatizes the bright colors of this Wool Crepe frock with the front-bolero and hip peplum flares. Marvelous for wear under your coat, right now!

also in BLACK
Sizes 12 to 18

MODERATELY-PRICED FROCKS—
FOURTH FLOOR

Auto Parking Service, Wabash Door. No Delivery Charge.

Coupon for Special LIFE INSURANCE POLICY

Issued Exclusively to Chicago Tribune Readers
$1.00 a month, with coupon below, for a Life Insurance Policy which pays $1,000 Plus!
No Medical Examination! No Subscription Necessary!
Note: Included Are Valuable Total and Permanent Disability Benefits!

This means that Full Amount of Insurance is payable to the insured, WHILE LIVING, in event of Total and Permanent Disability, as stated in Policy. Open to men, women, boys and girls in normal health, between ages of 0½ and 44½. Only one policy to a person. Issued by the Federal Life Insurance Company through special arrangement with the Chicago Tribune.

FILL IN AND MAIL COUPON

"Special Life Insurance Department"
FEDERAL LIFE INSURANCE COMPANY,
168 N. Michigan Avenue, Chicago, Ill.

I hereby certify that I am a reader of the Chicago Tribune and wish to apply for a Special Life Insurance Policy made available by the Chicago Tribune in the Federal Life Insurance Company, in the amount of $1,000 PLUS. I enclose check or money order for $..... to pay for first Month's ☐ One Year's ☐ Premium.

Yearly Renewable Reducing Term to Age 45. Whole Life Thereafter.
NOTE: The premium is $1.00 per month up to the policy anniversary nearest age 45 of the insured. Thereafter $2.50 per month. If you wish to pay for a full year, enclose $11.00.

My Name Is..... (Print name in full. Do not use initials)
My Address Is..... (Street, City, State)
Date of Birth..... (Day, Month, Year) My Age Is.....
Beneficiary.....
Write here the full name of the person to whom you want insurance paid at your death.
NOTE: This insurance will become effective if and when issued by the Federal Life Insurance Company at its Home Office in Chicago. A short-form application blank will be mailed to applicants in accordance with requirements. The Federal Life Insurance Company reserves the right to reject any application for this insurance for any cause whatsoever, and in such cases will return to the applicant the full amount of the payment sent with this coupon. This offer open only to persons between ages of 0½ and 44½. Only one of these Life Insurance Policies to a person.

COUPON FOR TRIBUNE ACCIDENT INSURANCE

For New Policy or Renewal

To secure the Chicago Tribune-Federal $7,500.00 Travel Accident Insurance Policy, or to renew (or another year one previously issued to you, cut out and fill in the application below and send it with registration fee of $1.35 to Tribune Insurance Dept., Federal Life Insurance Co., 168 N. Michigan Ave., Chicago, Ill. Remit by money order or check payable to Federal Life Insurance Company. (During the first five years, as provided in the policy, the value of all specific indemnities increases 10% each year the policy is renewed.)

☐ NEW POLICY OR ☐ RENEWAL
Check here if you wish new policy. Check here if you wish old policy renewed.

APPLICATION for $7,500.00 TRAVEL ACCIDENT INSURANCE POLICY
Issued to Readers of the Chicago Tribune
(If you wish a new policy ALL QUESTIONS BELOW MUST BE ANSWERED. If you wish to renew a Policy previously issued to you, indicate above and fill in name, address and policy number.)

If Renewal, write Policy Number here (as shown on notice). No. .....

Do you apply for a $7,500.00 Travel Accident Policy in the Federal Life Insurance Company, issued only to Readers of The Chicago Tribune?
What is your Full Name?.....
Address? ..... (Number, Street) ..... (City, State)
What is your Age?..... Place of Birth?.....
Date of Birth? Month..... Day..... Year.....
Are you Totally Blind or Deaf?..... Are you Crippled to the Extent That You Cannot Travel Safely in Public Places?.....
What is the name and address of person to whom you want this insurance paid in case you are killed? (If not answered insurance will be payable to your Estate.)
Beneficiary's Name?.....
Relationship?..... Address?.....
Do you certify that you are or will become a reader of the Chicago Tribune?.....
Sign your name here.....
NOTICE: Not more than one policy will be issued to any one person. Issued Only to Applicants Over 10 and Under 70 Years of Age.

$500,000 LIQUOR REPORT A TOTAL LOSS, GLENN SAYS

Raps Wickersham Inquiry at Bankers' Meeting.

Senator Otis F. Glenn [Rep., Ill.] told 1,500 members of the Illinois Bankers' association at their mid-winter dinner at the Palmer house last night that he considered the $500,000 spent by the Wickersham commission in its dry law investigation a "total loss" of public funds.

The senator, whose jab at the Wickersham report came as one of the most pertinent statements he has yet made on the prohibition issue, was the second of two important speakers at the dinner. The other, David Friday, economist and suther, cheered the bankers with a declaration that major forces are at work which will restore prosperity during 1931.

See Business Improving.

The dinner closed a day of discussions by members of the banking association, all of which were marked by indications of the belief that business is definitely on the upgrade.

Fresh from Washington, where the Wickersham report has caused a turmoil of dissension, Senator Glenn suggested that it would be wise for him politically to say nothing about prohibition, but that he believed something should be said.

He began with a reference to his vote in favor of the Tydings amendment to the treasury appropriation bill to ban the use of poison denaturants in industrial alcohol. With government poison blinding and killing citizens, he declared, such a ban would have been "wise and humane."

"A Total Loss," He Says.

"As a candidate I didn't know the exact solution to the prohibition question," he went on. "Everybody else in Illinois knew it, but they didn't agree. I admit now that I don't know the exact solution, but I do know that the $500,000 we gave the Wickersham commission to conduct its investigation was a total loss.

"Eleven members signed the report and nine signed individual opinions contrary to the report. We are in a daze. Nobody knows what to do. All I can say is that the question is never going to be solved by the radical wets and drys, but by the great body of sober minded people in between."

On the world court issue, now before the senate, Mr. Glenn said that he proposed to think "long and seriously" before he consented to allow the domestic affairs of the United States to be put in the hands of other nations which cannot solve their own.

Criticizes Farm Board.

The senator severely criticized the federal farm board's operations, stating that he believed the Hoover farm relief act to be "hopeless" as an eventual solution of the agricultural problem. He added that further funds were voted to the board in December to prevent a collapse of the grain markets.

While voicing his opposition to the report of President Hoover's dry law commission, his world court stand, and his farm relief plan, Senator Glenn ended his speech with an appeal for public support of the President in his efforts to aid in the business situation.

Economist Is Optimistic.

The statement of James A. Farrell, president of the United States Steel corporation, two days ago, that business is swinging upward, was indorsed by Mr. Friday, who spoke on "The Forces Which Restore Prosperity."

These forces, he said, are lower commodity prices, maintenance of employment and wages, an increase in the production of capital goods, and an aggressive bond market. Each of these forces, he said, will continue stronger in the future.

BILL TO REPEAL IOWA DRY LAW FILED IN HOUSE

Des Moines, Ia., Jan. 22.—[Special.]—A bill to repeal Iowa's prohibition laws was filed today for introduction in the Iowa house of representatives by Representative James N. Hayes [Dem.] of Dubuque county.

The measure, which is only 75 words in length, would strike out any reference in the Iowa code relating to prohibition of intoxicating liquors.

"It is the purpose of this act," the title reads, "to repeal what is known as the state prohibitory laws." Hayes declared. "It is nothing short of ridiculous that Iowa courts must rule, under the present laws, that sale of bay rum is illegal. The workings of the law which can interpret bay rum as an alcoholic intoxicant capable of being used as a beverage are a shameful abuse of individual rights and business privileges."

Hayes pointed to the recent report of the Wickersham commission as a "jellyish statement displaying a lack of courage to meet issues and conditions squarely."

Hayes' bill is the first of this legislative session to pertain to liquor laws.

Stomach Troubles Headache and Dizziness

If your stomach is sick, you are sick all over. If you can't digest your food, you lose strength, get nervous and feel as tired when you get up as when you went to bed.

For 10 years Tanlac has restored to health and activity many thousands who suffered just as you do.

Mr. Daniel Vinciguerra, of 6200 Stiles St., Philadelphia, Pa., says: "I have not had a dizzy spell or a headache since taking Tanlac. My appetite has increased, my nerves are in better shape and I can enjoy a good night's sleep."

Let Tanlac do for you what it did for this sufferer. It corrects the most obstinate digestive troubles—relieves gas, pains in the stomach and bowels. It restores appetite, vigor and sound sleep.

Tanlac is made of roots, barks and herbs. The cost is less than 2 cents a dose. Get a bottle from your druggist today. Your money back if it doesn't help you.

TO LOSE HUSBAND

MRS. THOMAS RUSSELL
(Peggy Boynton)

An annulment will be sought soon to dissolve the marriage of Peggy Boynton, 16 years old, of Highland Park, and Thomas Russell, 18 years old, also of Highland Park, who eloped two weeks ago as the result of a dare at a party in Waukegan. The proceedings, although contemplated by the parents, will be instituted by young Russell, he said last night.

The girl is the daughter of Donald S. Boynton, vice president of the Pickands-Brown company, 332 South Michigan avenue, and a grandchild of the late Charles T. Boynton, multimillionaire. She attends the Roycemore school in Evanston. Russell, a leader in athletics at the Deerfield-Shields High school, is the son of T. E. Russell, a North Shore Line conductor.

Chicago Daily Tribune
THE WORLD'S GREATEST NEWSPAPER

Vol. LXXXX. Friday, Jan. 23, No. 20.

Published daily at Tribune Square, Chicago, Illinois.
The Tribune company, publishers.
MAIL SUBSCRIPTION PRICES.
Mail subscription prices in Ill. outside of Chicago, Ind., Iowa, Mich., and Wis.—Daily with Sunday, one year, $12.50.
Zones 3 and 4 in states other than Ill., Ind., Iowa, Mich., and Wis.—Daily, $7.50 per year.
Zones 5 to 8, inclusive—Canada, Mexico, and foreign—daily, $12.00 per year.
Entered as second class matter June 3, 1902, at the postoffice at Chicago, Ill., under the act of March 3, 1879.

$150,000 FRAUD CHARGE BOBS UP ON YELLOW KID

Contractor Swindled by Weil on Races, He Says

Joseph [Yellow Kid] Weil, who is being held at Rockford with his associate, Fred Buckminster, on charges of duping a Racine contractor out of $5,500, was accused last night by a retired Chicago contractor of swindling him and his wife of $150,000 through a bogus race horse scheme. Weil and Buckminster were arrested in the Rogers Park district on Wednesday and were taken to Rockford to face the charges of the Racine man, Jerry Maule.

The Chicago complainant is Edward W. Gilsdorf, 68 years old, of 805 Junior terrace. He identified Weil through a newspaper photograph and a police bureau of identification picture, as the leader of a group of confidence men who fleeced him. He was unable to recognize photographs of Buckminster. Last night Gilsdorf, accompanied by his wife, departed for Rockford to meet Weil face to face.

Four Others Aid in Swindle.

According to Gilsdorf, the fleecing began at Hot Springs, Ark., and was completed near Reno, Nev., last spring. An "ex-judge," with a polished and manufactured Kentucky accent, and three other men participated with Weil in the confidence game, Gilsdorf told Capt. Patrick Harding of the Rogers Park police.

"My wife and I were driving home to Chicago from California last spring," related Gilsdorf, "and we stopped at Hot Springs. I was sitting in the lobby of a hotel there bouncing a couple of children of some other guest on my knees when Weil, standing near by, began a conversation about youngsters. He later mentioned something about horses, but I said I didn't fool around with them."

Well, according to Gilsdorf, replied he had no faith in the horses either, but added that an old friend of his, a former judge residing in Arizona, had won a million dollars 15 or 20 years ago on the races.

They Meet the Ex-Judge.

"If I'm not mistaken I saw my old friend in town the other day," said Weil, according to Gilsdorf.

"The next afternoon," Gilsdorf went on, "I was walking in the street and Weil met me. Down the block we met the 'ex-judge' who appeared not to recognize Weil, but finally did so."

The "ex-judge" during the conversation casually informed Gilsdorf and Weil, the contractor said, that he was about to lose his position as head of the handicapping committee of a racing association because he could not resist the temptation of passing good tips on horses to his friends.

About this time the three entered a bookie shop. The "ex-judge" advised Weil to bet, Gilsdorf said, and the latter did so, and won $5,000 for $3,000.

Gilsdorf became interested, he said, and after a week was induced to wager. Weil, he said, advanced him the money, and he bet several thousand dollars. Finally, Gilsdorf said, his winnings amounted to $150,000, and he was ready to collect. The bookie, however, refused, despite Weil's entreaties, to pay the money.

The bookie insisted he must see for himself $150,000 of Gilsdorf's own money before he would pay the winnings. Gilsdorf agreed to go to Chicago to gather the necessary amount. He did so, converting real estate, bonds, and other holdings into cash. Then he returned to Hot Springs with his wife. Again the bookie demurred at payment. He suggested the debt be settled at his bank in Reno, Nev., and offered to pay all expenses.

The Gilsdorfs, the bookmaker, the "ex-judge" and Weil journeyed to Reno, Gilsdorf holding his money. Gilsdorf was asked to remain with his wife in a mountain cabin, ten miles from the city, overnight. Weil said he would stay, too. During the night Weil, according to Gilsdorf, persuaded him to let Weil take the money to the Reno bank. That, he said, was the last he saw of Weil and his money.

CRIMINAL COURT.

George Webb, contributing to delinquency, sentenced to 1 year in the Bridewell by Judge Philip Finnegan.

MRS. BRUCE HERE ON LAST STAGE OF LONG FLIGHT

(Picture on back page.)

Mrs. Victor Bruce, English aviatrix, arrived at the municipal airport yesterday afternoon from St. Louis on the final stages of a journey around the world. From the airport she went to the Stevens hotel.

Mrs. Bruce, flying a Blackburn Bluebird, has flown more than 15,000 miles on her trip. She flew from London to Tokio, shipped her plane to Vancouver, and after her arrival in America, flew from Seattle to Los Angeles, to San Diego, Tulsa, and St. Louis. She was escorted from California by Mike Doolin, chief pilot of the Standard Oil company of California, who flew a Stearman.

From here she will fly to Columbus, O., escorted by John Porter, pilot of the Standard Oil company of Indiana, flying a Laird biplane.

FORMER POLICE CAPTAIN GUILTY OF TAX FRAUD

Given 3 Months in Jail and Fined $1,000.

Pittsburgh, Pa., Jan. 22.—[Special.]—Capt. Thomas J. McLaughlin, former commander of Troop A, state police, at Greensburg, pleaded guilty in federal court today to charges of failure to file an income tax report and attempting to evade payment of income tax on $133,689.

Judge R. M. Gibson sentenced him to serve three months in the Westmoreland county jail and pay a fine of $1,000 and costs.

McLaughlin was indicted last March on nine counts; he faced a maximum sentence, if Judge Gibson had cared to impose it, of 45 years in prison plus a $90,000 fine.

Offers No Defense.

Congressman Harry A. Estep, attorney for McLaughlin, offered a plea of "no defense."

Prosecutor Graham refused to accept it and Estep than allowed McLaughlin to plead guilty.

McLaughlin's salary as captain of state police was $3,600 yearly. Agents of the internal revenue department reported his income was: 1924, $23,000; 1925, $10,000; 1926, $17,000; 1927, $34,000; 1928, $26,000, and 1929, $21,000. The total, investigators said, was $133,689.

Sentence 12 Ex-Customs Men.

Detroit, Mich., Jan. 22.—[Special.]—Twelve former customs border patrol inspectors and two bootleggers were sentenced to prison terms today by Judge Edward J. Moinet in federal court after pleading guilty to charges of conspiracy to violate the customs laws.

The former patrol inspectors were sentenced to Leavenworth penitentiary for 20 months each. The bootleggers also were given 20 months each in Leavenworth in addition to a fine of $1,000 each.

Dry Spy Guilty in Rum Case.

Lansing, Mich., Jan. 22.—[Special.]—Because he apparently did some unofficial as well as official purchasing of liquor, Paul Swafford, undercover man for the Ingham county sheriff, was found guilty of illegal possession of three pints of whisky by a Circuit court jury today following his trial at Mason.

Swafford was arrested in Lansing by a motorcycle officer, who said he was speeding. When stopped Swafford was suspected of intoxication by the officer and taken to headquarters, where a search of his car revealed the liquor.

Swafford told police he had been investigating liquor cases for the sheriff and it was learned that several raids by county officers had been made on evidence supplied by him.

At the trial Sheriff Hugh Silsby testified against his operative, declaring that the liquor found in Swafford's possession had been purchased without his authority.

NORTHUP FLAYS CROWE REGIME IN CANAL BOARD

First Assistant State's Attorney John E. Northup, in his argument yesterday before Judge Joseph B. David in the Criminal court, charged that Timothy J. Crowe, former president of the sanitary district board, and his seven co-defendants, took more money from the public purse to build the north shore channel road than "Tweed did in his whole career." The prosecutor has been arguing for two days in support of a graft conspiracy indictment against Crowe and the other former trustees.

"The drive cost $3,000,000, of which $1,000,000 was for lights," said Prosecutor Northup. "Is the public going to stand for that?"

"The public is asleep," Judge David remarked.

The arguments yesterday had to be cut short because Prosecutor Northup became ill. Unless he recovers today the arguments will not be resumed until Monday.

HELPED HER DIGESTION MORE THAN ANYTHING ELSE

"Suffered over thirty years with sour indigestion. ACIDINE has helped me more than anything I have ever taken," says Mrs. Emma Green of Detroit, Michigan.

Just another of thousands who are astonished at the way this new prescription ACIDINE succeeds when other known remedies fail. The reason is it is different from other medicines. ACIDINE contains Japtase, which, in laboratory tests, digested 800 times its own weight of certain heavy starchy foods. ACIDINE neutralizes harmful acid, soothes irritated stomach and intestinal linings, helps end acidosis.

Eat, drink all you want. When sour stomach, gas, pain, heartburn, bad taste, heavy feeling, short breath, dizziness, belching, nervousness, sick, grassy headaches and sleeplessness trouble you, take ACIDINE. Results guaranteed. If not delighted, maker refunds money.

WALGREEN-ECONOMICAL DRUG STORES

$100 $125 $135
ROTHMOOR COATS
reduced and repriced at
$79.50

A great many of them are late December and early January creations. Their styles have the advance spring ideas...ideas just recently born in Paris. Dress coats lavishly trimmed with northern fur...travel and utility coats exquisitely furred and needled of French and Scotch cottage loomed tweeds; the values are indeed unusual. Sizes 12 to 46

$75 OAKBURY CAMEL PILE COATS
$35
Sizes 13 to 20

Our entire 5th floor is devoted to women's wear

Maurice L Rothschild
State at Jackson

shayne dresses

priced earlier in the season as high as $65 now

reduced

and offered in one group at

$24

Smartness and utility combine in these attractive frocks for sport, street and afternoon. Deftly fashioned of lightweight woolens, southland crepes, and afternoon crepes, they fill a definite need in the Midwinter wardrobe.

John T. Shayne INCORPORATED
Shop for Women
MICHIGAN at RANDOLPH

FRIDAY EVENING SPECIAL AT HARDING'S

THEY'RE FRESH
THEY'RE BONED
THEY'RE FRIED IN BUTTER

those wonderful LAKE MICHIGAN PERCH

Harding's
JUST WONDERFUL FOOD

New and Low Priced

Court Jewelry

White accessories will be seen everywhere, and this whitestone jewelry follows the real in its flexibility. Necklaces, $1; earrings, $1 and $1.95; bracelets, $1.95.
First Floor, South, State.

$1.95

Fabric Gloves

Now fashion decrees the lighter shades in gloves for spring. Imported slip-on fabric gloves in four button length—white, natural, beige, arab, dawn, and gray.
First Floor, North, State.

$1

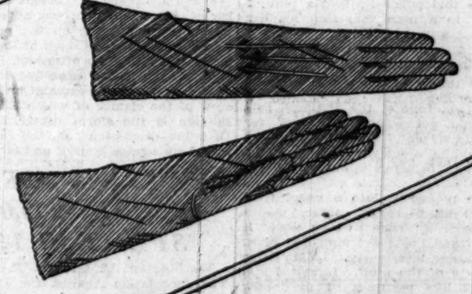

Plaid Ascots

Give just the right note of color contrast with your fur coat. Awfully smart with your plain tweeds for wear in the southland. A diversity of attractive colors.
First Floor, North, State.

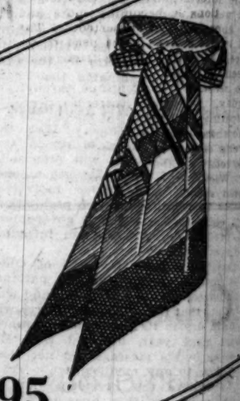

$1.95

Large Handbags

Are favorites with the traveler and business woman, very roomy with Talon fasteners. Of black calfskin with self colored linings. Only one of many styles sketched.
First Floor, South, State.

$5

Chiffon Hosiery

And they maintain their high position in popular appeal, because they're 45 gauge quality, full fashioned with picot tops and French heels. In desirable shades.
First Floor, North, State.

$1.15

CARSON PIRIE SCOTT & CO

LEAGUE BACKE TOLD EUROPE NEAR REVOLUT

Plead for U. S. Ent Convention Here

The reluctance of public offic are to declare themselves defini favor of the entrance of the States into the league of natio "the pussyfooting of league leaders" were deplored yester speakers who addressed 200 de of the League of Nations asso meeting in annual convention Hotel La Salle.

The fact that a great amo public sentiment is against the proposal will not deter the a tion from its efforts to build up favor for their cause, the sp agreed. Their meeting here, at by delegates from 30 states an cially made up of eastern leag posters, is held for the purpose ...tensifying their efforts in this tion.

Sees Europe Nearing Revolu

Much was said at last night's ing of the world-wide depressio its effect upon the league cause. John R. Commons of the Uni of Wisconsin declared that th situation is primarily responsi the present world economic and that in consequence Eur plunging toward one of two ki revolution—communism or fasc

"America will, of course, volved," he asserted. "The pr tions are the world-wide une mect, the poverty of farmer world-wide fall of prices, the wars, and the inability to get duction of armaments. In the of these struggles the league tions can scarcely get itself re as more than a piece of paper

Charges U. S. Dumping.

The United States, the speake is guilty of the same commercial tice for which the world is con ing Russia. The practice of du is now an avowed American p he declared.

"We sell our manufactured farm products to foreign countr lower prices than those charg American consumers," he cont "Even the farm board congrat farmers that domestic prices higher than world prices for the commodity."

Silas Strawn, who presided a night's meeting, recounted ob tions made during a recent jo abroad. He said the depressi being most acutely felt in En and Germany, the industrial na while France, Sweden, Norway Denmark have been less affected present economic situation, he has advanced the cause of the l of nations.

"The international interdepen of all nations is becoming more more apparent," he asserted. world isn't as large as it used t We feel the need of more friendl between nations."

The sessions will continue thi Saturday. Delegates yesterday anticipating the arrival of Georg Wickersham, chairman of Pres Hoover's crime committee, who speak today or tomorrow.

Mr. Wickersham is president o national association.

Store
CHAS·A·S
Glamorous over SATI
So much ch sum of
$12.75

One-Piece Pajamas.... Lame Coat.. an entrancing costume for informal hours!

Black
Capucine
Jade Green
Royal Blue
Chinese Red

Sizes 14-16-18

NEGLIG
Auto Parking Service

ED HER DIGES-
N MORE THAN
YTHING ELSE
over thirty years with acid
the way this new pre-
ACIDINE succeeds when other
anything I have ever taken."
Emma Green of Detroit.
ther of thousands who are
ACIDINE has helped me
ndies fail. The reason is it
ot from other medicines
ontains Japtase, which, in
tests, digested 800 times its
of certain heavy starchy
CIDINE neutralizes burning
ses irritated stomach and in-
ings, helps end acidosis.
h all you want. When sour
gas, pain, heartburn, bad
by feeling, short breath, dis-
tching, nervousness, colds,
aches and sleeplessness trou-
like ACIDINE. Results guar-
not delighted, maker re-
ney.
REEN-ECONOMICAL
DRUG STORES

LEAGUE BACKERS TOLD EUROPE IS NEAR REVOLUTION

Plead for U. S. Entry at Convention Here.

The reluctance of public office holders to declare themselves definitely in favor of the entrance of the United States into the league of nations and the "sissyfooting" of league proponents were deplored yesterday by speakers who addressed 200 delegates to the League of Nations association meeting in annual convention at the hotel La Salle.

The fact that a great amount of public sentiment is against the league proposal will not deter the association from its efforts to build up public support for their cause, the speakers asserted. Their meeting here, attended by delegates from 30 states and principally made up of eastern league supporters, is held for the purpose of intensifying their efforts in this direction.

Says Europe Nearing Revolution.

Much was said at last night's meeting of the world-wide depression and its effect upon the league cause. Prof. John R. Commons of the University of Wisconsin declared that the gold situation is primarily responsible for the present world economic slump, and that in consequence Europe is plunging toward one of two kinds of revolution—communism or fascism.

"America will, of course, be involved," he asserted. "The premonitions are the world-wide unemployment, the poverty of farmers, the world-wide fall of prices, the tariff wars, and the inability to get a reduction of armaments. In the midst of these struggles the league of nations can scarcely get itself regarded as more than a piece of paper."

Charges U. S. Dumping.

The United States, the speaker said, is guilty of the same commercial practice for which the world is condemning Russia. The practice of dumping is now an avowed American policy, he declared.

"We sell our manufactured and farm products to foreign countries at lower prices than those charged to American consumers," he continued. "Even the farm board congratulates farmers that domestic prices are higher than world prices for the same commodity."

Miss Strawn, who presided at last night's meeting, recounted observations made during a recent journey abroad. He said the depression is being most acutely felt in England and Germany, the industrial nations, while France, Sweden, Norway and Denmark have been less affected. The present economic situation, he said, has advanced the cause of the league of nations.

"The international interdependence of all nations is becoming more and more apparent," he asserted. "The world isn't as large as it used to be. We feel the need of more friendliness between nations."

The sessions will continue through Saturday. Delegates yesterday were anticipating the arrival of George W. Wickersham, chairman of President Hoover's crime committee, who is to speak today or tomorrow.

Mr. Wickersham is president of the national association.

Friends of Nations' League Meet

Mrs. Stella J. Bachelder (left) of Cedar Rapids, Ia., and Miss Ruth Griffenhagen of Chicago decorating convention rooms in Hotel La Salle with flags of countries belonging to the league.
[TRIBUNE Photo.]

INDICT WOMAN BROKER AND AID; BONDS $850,000

The grand jury in voting twenty indictments yesterday against Mrs. Hilda Schroeder, 42 years old, former mortgage broker at 10 North La Salle street, set a record bond of $500,000 in her cases. The jurors at the same time voted fourteen indictments against John M. Naghten and fixed his bond at $350,000.

It is charged by Assistant State's Attorney Wilkie Ham, who has worked on the case for weeks, that Mrs. Schroeder caused the loss of more than $1,000,000 to persons who invested in her securities. Naghten was secretary of her company.

The difficulties of Mrs. Schroeder became known several months ago when she failed to meet interest payments on some of the mortgages she had sold. It was then discovered, according to the prosecutors, that some of the mortgages had been falsified. She is named on eleven charges of embezzlement, three of conspiracy and six of larceny. Naghten is named on similar charges, but not in as many indictments.

ATTORNEY ARTHUR DIXON DIES.

Attorney Arthur Dixon, 57 years old, 156 South Hamlin avenue, died yesterday at the county hospital of peritonitis. He was removed to the county hospital on Jan. 15 from the psychopathic hospital, where he had been taken the week before.

18 Known Dead, 40 Hurt in Central Java Quakes

BATAVIA, Java, Jan. 22.—(AP)—At least 18 persons were killed and 40 injured in earthquakes which shook central Java yesterday. Hundreds of native houses were demolished or made uninhabitable. Nothing has been heard as yet from the mountain districts.

LEAGUE COUNCIL STIFLES LIBERIA SLAVERY INQUIRY

Evades Probe Into Affairs of Nearby Markets.

BY HENRY WALES.
[Chicago Tribune Press Service.]

GENEVA, Jan. 22.—Slavery in Liberia, under investigation by the league of nations commission, was practically whitewashed and further inquiry was stifled today by the council of the league when the facts revealed that most of the blacks were sold in captivity in neighboring markets in Fernando Po, belonging to Spain, and French Gabun.

The Firestone company, whose rubber growing experiments in Liberia were declared here by some to have instigated the inquiry because it was feared that its success might result in competition against the British and Dutch rubber growers, was completely cleared by the report, which stated:

"No evidence was found that the Firestone company consciously employed any but volunteer labor, but this was not always the case when recruiting was subject to government regulations over which the company had little control and all the company's employés were free to terminate their employment at will."

Find Criminal Methods.

Regarding the most important disclosures in the report, that cargoes of Negro slaves had been shipped to neighboring colonies for sale, the report said:

"A large proportion of the contract laborers shipped to Fernando Po and French Gabun from the southern part of Liberia were recruited under conditions of criminal compulsion which is scarcely distinguishable from slave raiding and slave trading and frequently by misrepresenting their destination."

Under pressure of the Spanish and French governments, the council did not attempt to probe further into these slave markets and did not even request the Paris and Madrid governments to cooperate in ending the traffic.

The report blamed former Vice President Allin N. Yancy of Liberia and certain other officials of the Liberian government as participating in the slave trade.

Dr. Cuthbert Christy, a Britisher [who, with Dr. Charles Johnson, professor of Fisk university, an American Negro, and Sir Arthur Barclay, a former resident of Libera, formed the investigating commission], told the council that maladministration in the interior of the country was at the root of the trouble, but expressed doubts whether Liberia would be able to find material for the means of carrying out necessary reforms.

Discuss Arms Plan.

Dr. Antoine Sottile, Liberian delegate to the league, speaking for the Monrovia government, asserted that Liberia requires financial aid and suggested the league should make the country a loan to permit reorganization and a reform of existing conditions.

Dr. Sottile asserted that Liberia is ready to carry out the league's suggestions for reforms, but it declined to submit to financial slavery which provided a heavier burden than the slavery of men.

The council of the league discussed in secret for two hours tonight the date, place and president for the disarmament conference, but failed to reach an agreement. It is rumored that Charles G. Dawes, American ambassador to the court of St. James's, was proposed as chairman and that his name met with the support of Germany and several other powers, but this was not confirmed. Dr. Eduardo Benes, Czecho Slovakian foreign minister, is probably the most likely candidate for president.

MISSING NEW YORK JUDGE'S WILL LEAVES ALL ESTATE TO WIFE

New York, Jan. 22.—[Special.]—In addition to $6,690 cash, the farewell note and insurance policies found by Mrs. Joseph F. Crater, wife of the mysteriously missing Supreme court justice, it suddenly developed today that Mrs. Crater also had discovered in the same drawer a will in which Crater left all his property to her.

The discovery of the will, dated in 1925, was confirmed by Ralph O. L. Fay, attorney for Mrs. Crater. Earlier in the day detectives had inspected her apartment and learned from her about the will.

FRENCH CABINET FALLS ON PLAN TO STABILIZE WHEAT

Chamber Refuses to Fix Price at $2 a Bushel.

PARIS, Jan. 22.—(AP)—The French chamber of deputies tonight overthrew the government of Premier Theodore Steeg, thereby serving notice that France is not going to pay $2 a bushel for wheat when it is selling for 80 cents in Chicago and around 60 cents in Winnipeg.

The cabinet fell by a vote of 293 against 283 after an existence of five and one-half weeks, and straightaway prepared its resignation for submission to President Doumergue, who accepted it. Tomorrow he will begin interviewing political leaders in the quest for a new premier.

Deputies Fight Wheat Plan.

A government plan to stabilize the price of wheat at $2 a bushel started the fireworks. When the opposition began gunning for Victor Boret, the minister of agriculture, Premier Steeg staked the life of the entire government in his defense and lost by the narrow margin of ten ballots after scenes which were tumultuous even for the French chamber.

Louis Buyat, a fiery left centrist, charged that the government's premature announcement of the scheme promoted speculation and resulted in an increase during the week of 40 cents a hundred weight on wheat.

At first the government did well in the debate and appeared to have a chance to survive, but the climax came with a vivid talk by Pierre Etienne Flandin, who was minister of commerce in the former government of Andre Tardieu.

Draws Comparison with U. S.

M. Flandin painted a dramatic picture of the high price of wheat and bread in Paris, while the commodity is practically going begging in the United States and Canada. This appeared to make a deep impression on the deputies representing cities, who are charged with looking after the interests of the workingman as against the farmers.

RUDY VALLEE IS BOMBARDED WITH OVERRIPE EGGS

Boston, Mass., Jan. 22.—[Special.]—Rudy Vallee was showered with overripe eggs here tonight.

The crooner was rounding out "Give me something to remember you by" in the last show of the evening at the Metropolitan theater, when his request was granted.

From a section of the orchestra seats came a barrage of eggs that went whistling past the Vallee megaphone to shatter among the lesser lights of his band. Rudy ducked and escaped.

Police searched through the audience and routed out three young men. They were held to face disorderly conduct charges.

VALUABLE HENS STOLEN.

Sheriff Lester T. Tiffany of Lake county yesterday asked the Chicago police to be on the lookout for 17 pedigreed Plymouth Rock hens stolen on Wednesday night from the coop on the Millburn estate of Thomas C. Dennehy Jr., an official of Sprague, Warner & Co., wholesale grocers.

BLENDS WELL WITH MIXED DRINKS

Imported from France, where it has been made since 1802. A delicious flavouring syrup for manifold uses.

Adds just the right touch to cocktails and punches. Try it for your next party.

"NUYENS" GRENADINE

At the best grocers

Sole U. S. Agents, B. B. Dorf Co., Inc., N. Y.

STOP & SHOP
A STEP WEST OF STATE 1815 TEBBETTS 1930 GARLAND COMPANY 16 WASHINGTON STREET

THIS AD EFFECTIVE FRIDAY AND SATURDAY

59th Anniversary Festival
59 Years in Partnership with the Public

59th Anniversary Brings Specially Priced Crosse & Blackwell Jams, Jellies, Chow Chow

Jams 3 16-oz. jars $1 Jelly 4 8-oz. jars $1

Crosse & Blackwell are so eager to have Stop & Shop customers acquainted with their products that they have made it possible for us to sell them at the lowest price in Chicago—Jams usually sell as high as 45c a jar—Jellies as high as 35c a jar. Come in and sample them at our demonstration counter—delicious flavor that makes these products world famous—and Crosse & Blackwell, "purveyors to His Majesty," King of England.

Jam Flavors—Apricot, black or red currant, damson plum, strawberry, gooseberry, raspberry, peach, red cherry and green gage plum—also gold fish marmalade and bramble jelly at this price. Jelly Flavors—Grape, mint, black or red currant.

Chow Chow (sweet or sour) ½ Pt. Jar 49c doz., $5.75

Lamb's High—But Not at Stop & Shop

Leg of Genuine Spring Lamb, lb., 29c

When foods you want are high Stop & Shop puts them within your reach. Tender little lamb legs—lowest price in Chicago for your week-end dinners.

Leg or Rump of Veal . . lb., 27c
First or Center Cuts Rolled Rib Beef . . . . . lb., 45c
6th and 7th ribs, lb., 39c

The Largest, Most Luscious Berries Grown

Florida Strawberries . . 2 pts. 49c

Where but at Stop & Shop would you find such a luscious summer feast in the dead of winter? Specially priced so you may surprise the family Sunday with delicious strawberries and cream—or strawberry shortcake.

Pineapple Oranges 216 Size 3 doz., 69c
Broccoli, large bunch 39c

Pecan Fudge Made right before your eyes Maple, Chocolate, Vanilla (Regular 60c lb.) . lb., 39c

Kolan Coffee Fresh from the Roaster 3 lbs., $1

Price alone wouldn't attract and hold the clientele that Kolan has. Full rich flavor combined with low price makes this the biggest coffee value in Chicago. Finest mellow South American coffees blended make Kolan. Less than 24 hours from the roaster. Ground, pulverized or in the bean. Try Kolan.

Cake and Coffee Cake Fresh from Our Ovens

Cocoanut Layer Cake ea., 75c

Guests for the week-end—bridge party-luncheon? Serve this delicious cake. Three round yellow "butter layers"—filled with rich pineapple custard and topped with fresh long thread cocoanut and maraschino cherry.

T. & G. Coffee Cakes ea., 50c

Stop & Shop sells more coffee cakes than any other store in Chicago. No wonder! Rich with butter and fresh eggs—cost less than you can make them at home. Choice of Butter-Filled, Brazil Nut and Raisin or Pecan.

Fresh Green Apple Pie We can't deliver . . . . . ea., 45c

Place Mail Orders for St. Valentine Now

Red Valentine Heart Box Stuffed Fruits and Nuts, $1

Why wait till St. Valentine's day to give her your heart? Stuffed prunes, dates, figs, apricots, pineapple, topped with glace cherries. Colorful glistening fruits packed the Stop & Shop way, like glistening jewel boxes.

Mixed Salted Pecans-Cashews . . lb., 95c

No Need to Cook—Ready-to-Serve!

Tegar Sugar-Baked Ham, Whole or Half lb., 39c
Sliced for Sandwiches, Lb., 49c

Who'd bother to bake 'em when these come piping hot from our ovens—dripping with brown sugar and sweet spice. Ham shrinks in cooking—buy it cooked and get all you pay for—for this is 100% edible. No bone.

59th Anniversary Canned Foods

Tegar Crabmeat No. ½ tin, 29c; doz., $3.45
Tegar Salmon No. ½ tin, 27c; doz., $3.15
Tegar Tuna Fish No. ½ tin, 25c; doz., $2.95

Marie Elisabeth Boneless Sardines 3 8-oz. tins 89c in pure olive oil
Lady Clementine Sweet Pickled Fruit No. 2½ tin, 39c; doz., $4.65
Peaches, pears, or apricots in heavy spiced syrup.

Spaghetti Dinner in 12 Minutes

Boy-ar-dee's Famous "Spaghet-tee and Sauce"
Dinner-for-3 Size, 35c—3 cartons, $1

Chef Boiardi made such delicious spaghetti in his famous Cleveland restaurant that people took it home for bridge parties, luncheon, dinner. Stop & Shop now offers this spaghetti to Chicago homes. Spaghetti that cooks in 12 minutes—delicious sauce with beef and mushrooms—Parmesan cheese—all in one carton. The least expensive dish you can serve. With dessert and coffee a complete meal. Directions for preparing on carton.

Dinner-for-6 Size, 55c
Spaghetti Sauce, Large Jar 25c

RANDOLPH 8500 WINNETKA 160—NO TOLL

Store Hours, 9:30 to 6

CHAS·A·STEVENS·&·BROS

Glamorous LAMÉ COAT over SATIN PAJAMAS!

So much charm for the small sum of

$12.75

One-Piece Pajamas . . . . Lame Coat . . an entrancing costume for informal hours!

Black
Capucine
Jade Green
Royal Blue
Chinese Red

Sizes 14-16-18

NEGLIGEES—SECOND FLOOR

Auto Parking Service at Wabash Door. No delivery charge.

We're laying the foundation for still greater business with values that are powerful and irresistible

$100 $95 $85 $75
Hickey-Freeman
SILK LINED SUITS AND SILK LINED OVERCOATS
$55

WE say without reservation that they're the finest clothes in the world . . . clothes of unmistakable distinction and excellence . . . clothes as fine as human hands can possibly make . . . customized of the most luxurious fabrics woven, and lined with the choicest silks. Several thousand dress, box and ulster overcoats, several thousand suits for all men and young men . . . real $100 $95 $85 $75 clothes at $55

$85 $75 $65
Kuppenheimer, Wall St., G.G.G. suits and overcoats are great achievements in quality and value at
$50.50
This group includes hundreds of HICKEY-FREEMAN suits and overcoats

$50 $45 $40
Suits and overcoats in an unequalled value offering on our economy third floor
$28.50
Thousands of burly ulsters, dress and box overcoats. Suits for all men and young men

Men's suits 2nd floor—Young men's suits 4th floor—Overcoats 6th floor
28.50 suits and overcoats on our economy 3rd floor

MAURICE L ROTHSCHILD
State at Jackson
MINNEAPOLIS CHICAGO ST. PAUL

RECORDS MISSING IN PROMOTION OF SERGT. HERDEGEN

Civil Service Head Before Special Police Jury.

(Picture on back page.)

Examination papers on which Sergt. Jack Herdegan obtained his promotion are missing from the records of the civil service commission, according to testimony yesterday of Maj. Carlos Ames, president of the commission. Ames was a witness before the special grand jury which for a week has been investigating charges that Herdegen's promotion in the police department was purchased with $1,500 advanced by Jack Zuta, then the vice boss of the west side, and that the sergeant then became a collector of graft in the Warren avenue district.

The jury was still investigating the mass of statements regarding Herdegen's activities, although the sergeant has been released from custody and Capt. Max Danner of the North Damen avenue station said Herdegen is carried on the rolls as "detained by the state's attorney's office" by order of Acting Police Commissioner Alcock.

Tells of New List.

Maj. Ames explained that the Herdegen promotion occurred before he became a member of the civil service commission. The jurors asked him about the markings for the present eligible list for promotions to sergencies and Maj. Ames said the list would probably be posted within three weeks. This will be prior to the primary in which Mayor Thompson is a candidate and the impression was that the promotional lists would not be disclosed until after the primary. Maj. Ames said he would give the jurors notice if the list can be made ready before three weeks.

He had no information about what had become of the papers on which Herdegen was given markings that enabled him to pass, he said.

Other witnesses before the jury yesterday included a woman whose name was given as Mrs. Harriet Borneck and a Negro whose name was not revealed. The woman is said to be a neighbor of Mrs. Shirley Kub, the former investigator for Acting Commissioner Alcock, whose testimony was described as "sensational" before her disappearance, and it was disclosed that Mrs. Borneck had seen and been with Mrs. Kub since the woman investigator refused to return before the grand jury.

Hunt Missing Witness.

The Negro said he was a reporter for a colored newspaper and also for a loop daily. He was seized at the Kub home, 744 North Pine avenue, investigators said. His story was that he went there at the instance of Ned Ragland, a Negro who is said to be married to Mrs. Kub, but whom she has said was her chauffer. Ragland asked him to go there and take out the dog and canary, the Negro newspaper man said.

Miss Bernice Shaw, former sweetheart of Sergt. Herdegen and source of many of the charges against him, and who said Mrs. Kub threatened to have her killed if she gave evidence against Herdegen, has been driving around with detectives to places where Mrs. Kub might be found, it was learned. Assistant State's Attorneys Charles J. Mueller and Charles E. Lounsbury said they regard the arrest of Mrs. Kub as vital to the exposure of graft conditions of which she had knowledge and in which she participated.

Detectives Fail to Appear.

Detectives Thomas Roche and Patrick Burke, who worked with Mrs. Kub on confidential investigations for Alcock, were summoned before the grand jury yesterday, but they did not appear.

Capts. John Prendergast, Willard Malone, Max Danner and Francis Matchett were witnesses yesterday. Prendergast told of conditions in his district, in which the Rex hotel, which was raided Sunday morning, is located. Malone said he has but 14 men on each shift to do regular police duty in the central district and he cannot have them hunting speakeasies or gambling places.

Tennessee Banking Inquiry Silences Governor's Lawyers

BY PHILIP KINSLEY.
[Chicago Tribune Press Service.]

Nashville, Tenn., Jan. 22.—[Special.]—Tennessee's book of political secrets was partially opened to the public today as the legislative investigating committee dug under the surface to place responsibility for the loss of an estimated $3,700,000 of state funds in the banks of Caldwell & Co.

After an examination of Attorney General L. D. Smith, which reflected strongly on D. D. Robertson, state superintendent of banks, an appointee of Gov. Henry H. Horton, and incidentally left the governor in an unfavorable light, the committee voted not to permit cross-examination by attorneys for the governor, three of whom were in the assembly hall hearing.

This was a test of the attitude of the committee and indicates that there will be no whitewash applied here.

Refuse Attorney's Plea.

"We do not want any interruptions," said Chairman Walter Faulkner, when M. N. Whitaker of Chattanooga, one of the governor's attorneys, sought to examine the witness.

"This is not a trial. There may be a thousand men involved here. Henry Horton has no more right to have an attorney examine here than these others, and we would never get through. We will proceed."

Mr. Whittaker sought to appeal to the committee, but after they had gone outside and taken a vote they upheld their chairman.

The committee sought particularly today to find out what became of the $1,200,000 in cash and the $3,840,000 in good securities which the superintendent of banks said were in the Bank of Tennessee on Sept. 25 last, when he made an examination. This had all disappeared on Nov. 11, the good securities being displaced by ones of little or no value, according to the attorney general.

Caldwell & Co. Subsidiary.

It was brought out that the Bank of Tennessee was only a subsidiary of Caldwell & Co. and had nothing of its own but a desk.

"I am advised it did not even have a spittoon," said the attorney general.

On Sept. 25 the state bank superintendent, now the receiver, found the bank in a weak condition and directed that $3,800,000 in securities be put in it. This was done.

"Was there any investigation made as to where the million in cash went?" Mr. Faulkner asked the attorney general.

"I have tried to find out. I would be glad if the committee would help me find it," was the answer.

The questioning then brought out that after an examination of the bank resulted in a demand for the posting of securities that these securities were deposited, but later disappeared.

Highway Funds Form Surplus.

Mr. Smith, in explaining what led up to such large state deposits in such a bank, said that on May 25, 1929, he had written an opinion at the request of the governor on the power of the funding board to designate depositories for highway funds when such funds were in excess of what the banks might carry under the law limiting them to 25 per cent of their capital. Such surplus funds, he had written in his opinion, might be deposited in regular depositories.

How there came to be such surplus funds is all part of the political story. It came about during the extraordinary session of the legislature of December, 1929, when $29,000,000 in highway bonds were voted and then additional $10,000,000 and $5,000,000 lots.

Mr. Smith produced an interesting letter from his files. It was to Col. Luke Lea, one of the partners of Rogers Caldwell in many enterprises, and was from the superintendent of the banks, written on May 8, 1929, and showing that surplus funds existed. How it came in his files Mr. Smith did not know.

Asked what was the necessity of borrowing so much money at that time, he said that he only knew that the governor and his board stated it was for carrying out his highway program.

Tells of Drafting Bills.

The bills which were put through at the special session, changing the number of the funding oard, giving them power to designate depositories, were questioned. Mr. Smith said they were very simple, and could have been drawn by his assistants. He had learned since he left the stand yesterday, he said, that Capt. Henderson did aid in drawing some of these bills. They were never called to his attention, however.

He produced correspondence between Capt. Henderson and W. E. Norvell, attorney for Caldwell & Co., showing that Norvell dracted the bills and submitted them to Henderson.

The account which Mr. Norvell rendered to the state for $12,500 showed that he included these bills in his work. Further questioning follows:

Q.—Was there anything in the governor's letter to you which advised you that he intended changing the funding board by addition of one of his appointees? A.—No, I was not advised.

Q.—How soon after this extra session before the Caldwell & Co. interests made efforts to become custodians of this $29,000,000? A.—Probably the January following [the next month].

Q.—You advised the treasurer that the funding board had no authority to bind him on depositories? A.—Yes, sir. The same opinion was given during Gov. Peay's time.

Q.—Was it respected then? A.—Yes, sir.

Q.—Was it respected this time? A.—They did make the contract.

Q.—Wasn't that a violation of law? A.—I don't like to express an opinion. If officers of the state violated the law I expect to sue them. I am trying to find out about things and collect money from whatever source I can. I am going to do it if I can, regardless of who gets hurt.

BARONESS DIES OF POISON; REVEAL TRAGIC LOVE LIFE

British Diplomat Involved in Shanghai Tangle.

BY JOHN POWELL.
[Chicago Tribune Press Service.]

SHANGHAI, Jan. 22.—The death here this morning of Baroness Paulette de Pidoll has ended a tragic love tangle which had ramifications on three continents, involving prominent figures in European, American, and Asiatic politics. The baroness died of poison. Officials called the case suicide.

Baroness de Pidoll, wife of Baron de Pidoll, local representative of the German steel cartel, with headquarters at Luxemburg, left Shanghai for Japan last October aboard the same steamer as Sir Frederick Whyte, British adviser to the Chinese government. It soon became known here that the baroness was estranged from her husband, and efforts were made by mutual friends to effect a reconciliation, but without avail.

Envoy's Wife Goes Home.

Lady Whyte, who had been here with her husband, left for England with her young son. They are now reported to be either in New York or San Francisco.

Baroness de Pidoll and Sir Frederick returned from Japan Sunday. When the boat docked physicians were summoned aboard. The baroness, seriously ill, was taken to a hospital. She died this morning.

Three letters with instructions were opened following her death. One was addressed to Sir Frederick, another to Baron de Pidoll, and the third to C. H. Arnold, a mutual friend here. Sir Frederick, who resides at a hotel here, refused to make a statement. Sir Frederick, who served as president of the Indian national assembly at Delhi in 1925, is well known in the United States and Canada, where he served as a member of the faculties at McGill, Michigan, and Dartmouth universities. He was a member of the British delegation to the meetings of the Institute of Pacific Relations at Honolulu and Kyoto and was appointed political adviser to the Chinese government three years ago.

Friend of Charles Crane.

He was a close friend and associate of Charles Crane of Chicago, former minister to China. It is understood that Mr. Crane, while here recently, made an unsuccessful attempt to untangle the love affair.

Baroness de Pidoll was an attractive auburn haired Viennese and was prominent in local diplomatic and society affairs. Sir Frederick described her as "altruistic, with a platonic nature."

CON MEN MUST GO, LYLE SAYS; CROWD CHEERS

Judge Declares War on the Slickers.

(Continued from first page.)

the Lyle camp was sustained last night by action in the 2d and 39th wards. In the former, the Barrett organization, led by W. A. Davis, for several years Deneen ward leader, indorsed Judge Lyle. Three ministers, the Rev. George W. Hart, the Rev. Henry P. Thurman, and the Rev. George M. Martin, took part in the program.

On the motion of Committeeman Frank Kalteux the Thirty-ninth Ward Regular Republican club indorsed Judge Lyle at a crowded meeting in its headquarters on North Cicero avenue.

Albert Hits All His Rivals.

Speaking at a luncheon of the foreign language press of Chicago, Ald. Albert renewed his charge that all of his opponents wear the band of Thompsonism.

Thompson, he said, is "deeply interested in international questions" and "is taking over the powers of the Almighty and setting himself up as a controller of floods" instead of working for Chicago.

"Then," Albert continued "there is Judge Lyle, who is conducting, or was until a few days ago, a daily circus in Felony court, putting on a brave ballyhoo about driving the criminals out of Chicago or putting them in Chicago jails."

Then the alderman charged that George K. Schmidt was put into the race to split his (Albert's) German vote.

"There's only going to be one bit of dramatics come out of this campaign so far as I'm concerned. That will be next April when I shall take great pleasure in handing Big Willie his hat with the same sarcastic formality that he used a little more than two years ago when he and his council unlawfully counted me out of my aldermanic seat and he ushered me out of the council chamber."

Cermak to Speak Today.

A. J. Cermak, mayoralty candidate of the Democratic organization, will speak at a luncheon at the Hotel Sherman this noon when the effort to get out a big primary vote for Cermak in spite of his lack of serious opposition will be launched.

At a meeting of the Voters' Nonpartisan association in County Judge Jarecki's chambers sentiment favored the employment of ex-service men as paid watchers at the polls instead of the plan of enlisting volunteers used in past elections.

FINED FOR TAKING CHARITY TRUCK.

Marion J. Genant, 26 years old, who drove away with a truck owned by the Tower Town Food and Shelter on Dec. 21, was fined $10 when arraigned in Speeders' court yesterday. It was not ingratitude, but moonshine, he said, that impelled him to take the truck from the shelter where he was befriended.

SENATE MAY SUE TO OUST THREE ON POWER BODY

Walsh Favors Instituting Court Proceedings.

[Chicago Tribune Press Service.]

Washington, D. C., Jan. 22.—[Special.]—Senator Thomas J. Walsh [Dem., Mont.] today renewed the demand for senate reconsideration of the nominations of Chairman George Otis Smith and Commissioners Marcel Garsaud and Claude L. Draper to the federal power commission.

He argued that the nominations should be sent back to the senate interstate commerce committee, and announced that if the senate would agree to such a motion he would offer a resolution directing the district attorney of the District of Columbia to institute quo warranto proceedings to ascertain if the three commissioners were not now illegally in office.

The three commissioners were confirmed last December and were sworn into office. On Jan. 9 the senate voted to reconsider their names and asked that the President return their nominations. This, President Hoover refused to do.

Senator Walsh's action followed a senate vote to send back to committee the nomination of Eugene Meyer Jr., to be governor of the Federal Reserve bank.

The Meyer vote came on motion of Senator Smith W. Brookhart, insurgent Republican of Iowa, who demanded an investigation of charges that while a member of the farm loan board Meyer had used his office to depress the value of bonds of joint stock land banks and of further charges that Meyer's opportunity to sit as governor of the federal reserve system had been manipulated under cover and that he is overly sympathetic with international bankers.

ROBBERS CAUGHT; SUSPECTED IN GUN BATTLE KILLING

(Picture on back page.)

With the arrest of three men, two of them confessed robbers, and two women, police last night believed they had cleared up the murder of Robert S. Wallace, 41 years old, 2404 Ashland avenue, Evanston, an architect, who was killed by a robber's bullet during an exchange of shots between fleeing gunmen and police.

The prisoners are Frank Smythe, 23 years old, 2256 Cleveland avenue; Lester Frankl, 27 years old, 2222 Sedgwick street; John McSwaney, 1810 North Clark street; Geraldine De Phillips, 32, and Mrs. Elizabeth Tosi, 20. Smythe and Frankl confessed to 55 robberies. McSwaney denied commission of any crime. The women are believed to be sweethearts of Smythe and Frankl.

According to police, Frankl and Smythe deny the murder of Wallace, but admit they were pursued by police Dec. 20 at Western and Ardmore avenue, and that the officers fired at them. It was on that night, and at that intersection, that Wallace drove his automobile between a police car and a bandit machine and was caught between their fire.

Your engine rests TWO miles out of TEN *free wheeling* Studebaker
Builder of Champions

LET US COLLECT
Your bad outstanding accounts. We are represented throughout the world.
NO CHARGE UNLESS SUCCESSFUL
Industrial Credit Association
154 Nassau St., New York City

Fur Coats
A New Low Price for A Quick Clearance!
JANUARY SALE

Every Fur COAT
$55
Values up to $175.00
Pony Coats, Muskrats Raccoons, Sealines, Carsculs, many others.
F.N. Matthews & Co
35 E. Madison St.
Near Wabash Ave.

John M. Smyth Company
Madison and Halsted
EST. 1867 MANUFACTURERS — IMPORTERS — RETAILERS

FREE TAXI SERVICE
from the Loop to this Store. Also from the North Western, Union, La Salle St., Illinois Central (Randolph and Van Buren) R. R. Stations. We pay on arrival. No obligation to buy.

If you are not awake to the large reductions to be had in fine furniture a visit to the John M. Smyth store will soon acquaint you. Furniture prices in 1930 reached the lowest level since 1917. Our reputation for "every day low prices" and the John M. Smyth Company's fame for dependability should more than ever be given consideration by the buyer of home furnishings. A new year is here and with it NEW Low Prices.

Variety
is the spice of life
and the charm of home decoration

A home, like everything else, is bound to grow dull and uninteresting from lack of variety. But just try the remedy of a new desk or chair or table—or even a lamp. We have the widest varieties to choose from—and at the lowest prices.

A black and gold Floor Lamp with a 3-candle metal base and a parchment shade. 50 in. over all. $8.75

Even a new Lamp has a way of freshening a room. With 3-candle base, and print shade. $5

PILLOW BACK Lounge Chair in mahogany or oak. Linen frieze, tapestry, mohair, or damask covering. White down* cushion and pillow. Smyth-made..... $79

*So that you may know, we show a sample of the down we use. It is REAL down. Please ask to see it.

SOLID WALNUT End Table with an escalloped edge and shelf. 24x14x25 in. high. $8

THE ACQUISITION of a new Desk can give everyone in the family a new interest in the home. Antique walnut, 5 drawers. 26x48 in. $41

A PULL ABOUT Chair is an attractive and useful addition to any home. Carved solid mahogany frame. Damask covering. Smyth-made. $25.50

OPEN MONDAY AND SATURDAY UNTIL 10 P. M.

Two More Exceptional Field Coat Values!

"Rough" Woolen with Dyed Blue Fox Squirrel Shawl Collar
$69.50
...one of 100 coats in the new "rough" woolens. The smart and becoming shawl collar of blue fox squirrel, natural squirrel, caracul and Jap Mink. Black, skipper blue, beige, green, red. Warmly interlined.
Sizes 34 to 46
Women's Moderately Priced Coats
Sixth Floor, North, State
(Facing Randolph)

Black Chonga with Black Caracul "Throw" Collar and Cuffs
$69.50
...another of those breath-taking values the Misses' Section is famous for. Everything about this coat is Spring, 1931—but the fact that it's lamb's wool interlined—which means you can start wearing it this minute!
Sizes 14 to 20
Misses' Coats
Sixth Floor, North, State
(East Half)

MARSHALL FIELD & COMPANY
Only Seven More Days of the January Clearance of Fur Coats

Riddance SALE

All Winter Fashions

All remaining winter garments and shoes regrouped and repriced for *quick disposal.* Coats and Suits . . . Dresses for day, afternoon and evening wear . . . Sport clothes and sweaters all flung into the sale at most drastic price reductions.

PEACOCK SHOES

$12.50 models **$7.85** $15 models **$9.85**

Fashioned exclusively for The Tailored Woman . . . exclusive Peacock hi-arch narrow heel shoe creations for every occasion.

FUR TRIMMED COATS AND SUITS

formerly sold up to $198

$49 $79 $95

DRESSES

formerly sold up to $148

$19 $35 $55

SWEATERS

formerly $12.50 and $15

$5

All Sales Final—No Credits or Exchanges

The Tailored Woman INC.

750 MICHIGAN AVENUE, NORTH

SUBSCRIBE FOR THE CHICAGO TRIBUNE

JURY LOCKED UP FOR 2D NIGHT IN CLARA BOW CASE

Appear Unable to Agree; Try Again, Judge Says.

(Picture on back page.)

Los Angeles, Cal., Jan. 22.—[Special.]—Apparently hopelessly deadlocked, the seven men and five women jurors debating the fate of Daisy De Boe, on trial on 35 counts of grand theft, totaling $15,000, from Clara Bow, late tonight were locked up for the second night.

At six o'clock tonight Superior Judge William Doran called the talesmen into the jury box and interrogated Foreman Ralph Boynton on the chances of the jury reaching a verdict.

"There doesn't seem to be any at the present," replied Boynton.

The juror seated next to the foreman was questioned, and said:

"I don't think there is any chance of a verdict, your honor."

Third in line, a woman juror, thought a verdict "was not possible." Practically the same reply came from several others.

Asks Definition of Word.

At last a male juror said, "I don't think it clear to some jurors what you meant in your instruction when you said, 'with intent to permanently deprive the owner of property.' I'd like a definition of the use of the word 'permanently.'"

A woman juror interrupted to ask re-reading of the asserted confession Miss De Boe made in the district attorney's office last November.

Judge Doran then ordered the jurors to dinner. When they returned to the jury room for further deliberation there was no indication of a break in the deadlock. Since, however, it is within the jury's power to bring in a verdict on any one of the 35 counts, each based on a separate instance where Miss De Boe is charged with embezzling Clara Bow's money, Judge Doran ordered them again to retire, declaring he intended to keep the jury out until late tomorrow at least.

The girl defendant visibly brightened as the indications of a hung jury became emphasized. "I'll sleep better tonight," she commented.

Court Order Restores Son to U. S. World War Hero

Poughkeepsie, N. Y., Jan. 22.—(AP)—Peter Christian Gross, 7, son of Capt. Christian Gross, world war hero and member of the diplomatic service, was returned to his father today. It was the first time in more than three years the two had seen each other. For the last 14 months the boy had been in the custody of James D. Burke at Staatsburg after Mrs. Gross had directed Miss Mary Burke, sister of the Staatsburg man, to take her son there. Gross obtained the custody of his son today on an order from Judge Witschief in Supreme court.

15 MEN ON ANOTHER MAN'S LOT MAKES PAY ROLL MYSTERY

Passersby paused yesterday to watch a group of fourteen laborers and a foreman in a vacant lot at 320 East 29th street, adjacent to the 2d ward offices.

The laborers, between periods of congregating around a brush fire and moments of joke telling, picked up shovelfuls of debris, walked a few steps to drop them, and then stared back at the casuals on the walk.

"We are leveling off this lot, taking out all bumps and clearing away the weeds," one of the laborers told an inquirer. "I don't know what it is for, but we get paid $5 a day and our meals by the city for doing it." Another laborer had heard the lot was to be included in the ward yard.

Information obtained in the neighborhood showed that the lot was not owned by the city.

A telephone call elicited the information that the lot was the property of the Burnham estate and was handled by the Benjamin N. Branch Jr. Real Estate company.

"I did not authorize any laborers to dig up the lot," Mr. Branch said. "There is no earthly reason why it should be smoothed out. Let it remain rough. It is in a poor location for a miniature golf course. As long as the city wants the laborers there and they don't move the lot away I won't complain."

HOLD INSURANCE COMPANY OFFICER ON FRAUD CHARGE

Thomas McClure of Wheaton, treasurer of the Chicago Fire and Marine Insurance company and the Presidential Fire and Marine Insurance company, was in the custody of State's Attorney Swanson's detectives last night pending grand jury action today on charges that he used securities of the insurance companies to cover his stock market gambling losses.

Chief Justice John P. McGoorty of the Criminal court late in the afternoon issued a subpoena duces tecum at the request of the grand jurors and Assistant State's Attorney Harry P. Gabel against the brokerage concern of Swift, Langill & Henke, 168 West Monroe street, calling for the production before the grand jury of some $53,000 worth of stock certificates said to have been pledged by McClure.

On the advice of Attorney Louis Blumenthal, the brokers refused last evening to turn over the certificates.

The attorney said that he was concerned with the civil litigation over the ownership of the stock, but that his clients, if forced before the grand jury today, probably would produce the documents. Prosecutor Gabel said he would take the matter before the jury and insist that the stock be produced.

According to the information given to Prosecutor Gabel, McClure started a brokerage account about one year ago. He put up certain bonds for collateral to guarantee his account, the prosecuter said. On Jan. 2 McClure realized that when the auditors came to examine the insurance company books this would be discovered and he then, according to Gobel, put up $53,000 stocks, which were in the name of Frederick O'Brien, vice president of the company, as substitutes for the original security. It is charged he forged O'Brien's name to the hypothecating slips as required by the brokerage concern.

McClure's account at the brokerage firm now shows a loss of $25,000, according to Attorney Blumenthal.

VARIATIONS IN SKIRT LENGTHS BLAMED FOR BUSINESS DEPRESSION

Pittsburgh, Pa., Jan. 23.—[Special.]—Women's skirt lengths, blamed for so many things, are held to be largely contributory to the business depression by Dr. Francis P. Tyson, professor of economics at the University of Pittsburgh.

Speaking before the Pitt Y. M. C. A., he told how women's styles and uncertain skirt lengths have upset the garment trade.

"Unless all women get together and decide whether skirts are going to be up or down and permanently," he said, "this and allied industries always will have seasonal depression."

Baby's Colds Curbed Quick Doctor's Way

"My baby had such a cold I thought I would lose him. But one drop of KONDON'S Catarrhal Jelly relieved him." —Mrs. J. S., Putnam, Conn. Doctors have prescribed KONDON'S for 40 years as quickest relief for colds and catarrh. Safe for baby's colds because it contains no dangerous drugs. Just insert one drop in baby's nose. Nose and throat open up in a few minutes. Choking, clogging stop. Get KONDON'S today for few cents. All druggists.

Makes You Forget You Have FALSE TEETH

No longer does any wearer of false teeth need to be annoyed or feel ill at ease. Fasteeth, a new improved powder, sprinkled on your plates will hold them firm and comfortable. No gummy, pasty taste or feeling. Gums and mouth will not get sore. Avoid embarrassment. Get Fasteeth from Liggetts, Walgreens, or any other good druggists.

Fasteeth Co., Binghamton, N. Y.

I·MILLER

INSTITUTION INTERNATIONALE

Beautiful Shoes

It's plain to be seen . . . we have priced these shoes too low . . . .

JUDGING BY THE CROWDS OF WOMEN THRONGING I. MILLER'S SHOP FOR SHOES AT

$7.65 formerly 18.50 16.50 and 14.50

$5.85 formerly 12.50 and 10.50

We expected RESPONSE to such an important I. Miller event—certainly. But, frankly, we didn't expect such an . . . OVATION. If you could see the crowds! And hear the comments! Obviously, we must have priced these I. Miller shoes too low! But we are rewarded with the enthusiasm of our friends and with the thousands of new I. Miller customers we are making every day! If YOU haven't taken advantage of these sensational shoe values, hurry before it's too late. You will find plenty of sizes and colors—and a marvelous assortment of styles.

137 South State Street
Near Adams

TAKE YOUR CHOICE

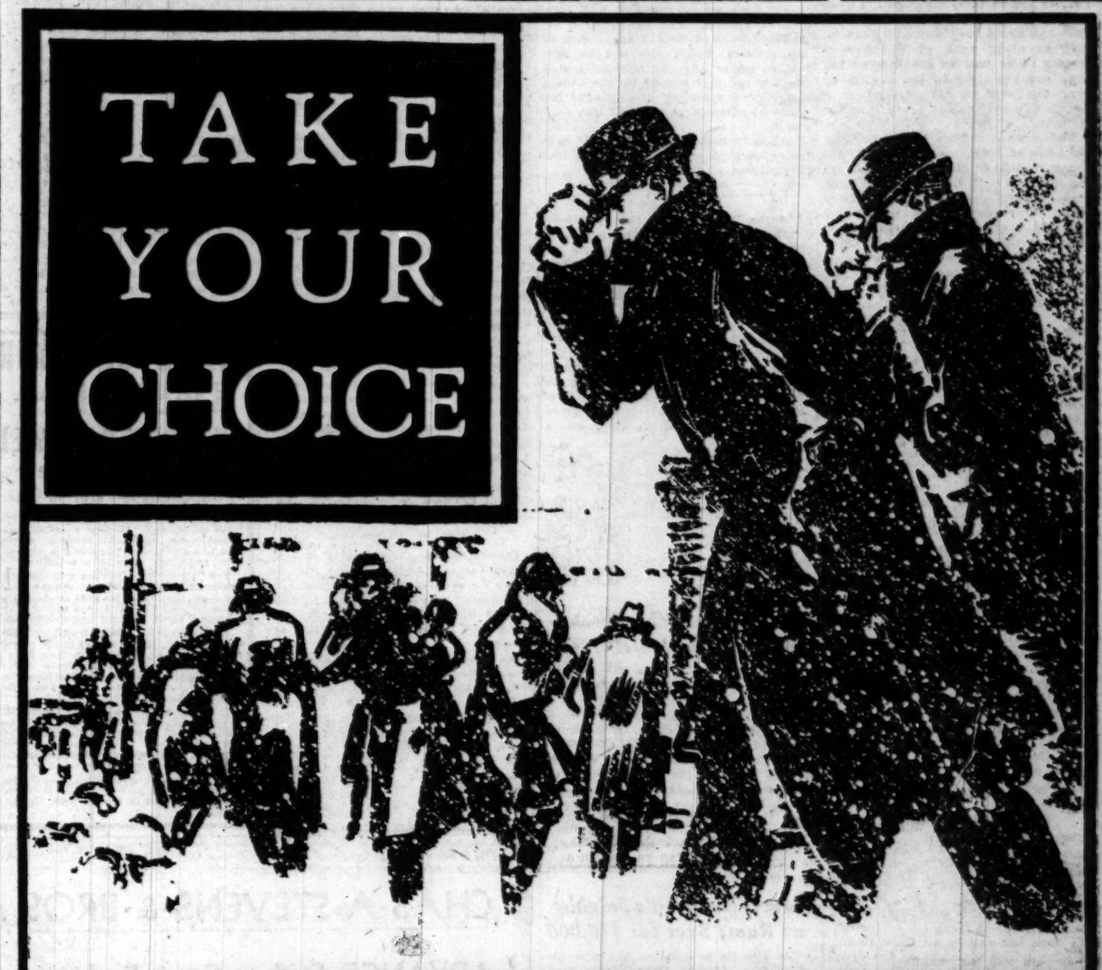

OVERCOATS

$50, $55, $60, $65, $75 VALUES

$33

ALL BY HART SCHAFFNER & MARX

Many of these overcoats are reduced ½ or more, and all carry the same guarantee, 'Satisfaction or your money back'—the only sale of Hart Schaffner & Marx overcoats in Chicago, known qualities, known values, known savings—$50 to $75 overcoats $33

Long wearing fabrics—Motor Twists, cheviots, fleeces, plaid-backs, shetlands, vicunas, meltons; all styles, ulsters, ulsterettes, raglans, velvet collar fitted coats; all colors—Take-Your-Choice $50 to $75 values at $33

Suits by Hart Schaffner & Marx—values to $50—$34

Suits by Hart Schaffner & Marx—values to $75—$46

Stores open Sat. evenings until 9 P.M.

BASKIN

Stores open Sat. evenings until 9 P.M.

State Street just north of Adams — Corner of Clark and Washington

336 North Michigan — 63rd Street at Maryland, Open evenings — Cor of Lake and Marion, Oak Park

HAVANA UNREST FAILS TO DISTURB SUGAR FIELD CALM

Cane Being Burned? Just a Spanish Custom.

BY EDWARD BURNS.
[Chicago Tribune Press Service.]

MATANZAS, Cuba, Jan. 22.—This old Cuban city, capital of a province which is given over almost exclusively to the production of sugar, does not appear to be much worried over the complexities of government that are so upsetting the calm of Havana. The natives are as complacent as the oxen in the cane fields. Many are very, very poor and there is evidence of financial distress along each of the narrow streets. The natives are hungry but they are too tired to get stirred up over the political unrest that is a source of conversation every place in Havana.

Today we called on Mayor Benigno Gonzalez of Matanzas. We asked his honor to tell us about the efforts being made to curb the burning of cane fields by communists. Mayor Gonzalez spoke many words of Spanish to say that the practice of burning cane is as old as the sugar industry in Cuba. The mayor said, and his statement is confirmed by sugar men, that poor or lazy farmers sometimes get in a hurry to collect the proceeds of their crops. The mills underwrite the cane they expect to receive from the grower. If a farmer can burn his product and not get caught at it he is paid for his loss without the arduous task of harvesting the stuff. Hence the unwillingness of Matanzas to become alarmed about the political significance of a blazing cane field.

Difficult to Enforce.

Under the old Spanish law it is treason to burn cane, but there are enough cases of legitimate burning to make enforcement of the law exceedingly difficult. Mayor Gonzalez, as evidence that he was sincere in his explanation of the cause of fires, showed that a negligible number of soldiers are assigned to the sugar farming regions, the number being no greater than in times before things started popping in Havana.

At the central San Antonio mill in Madruga, a Hershey property, grinding began this morning. The mill will work 24 hours a day for four months, producing 3,000 bags or almost a million pounds of raw sugar a day. Thirty miles north another mill is grinding three times that much a month and eighty five mills will be grinding in Cuba before next week according to present plans.

Busy in Havana.

While the oxen and the men in Matanzas were happy, President Gerardo Machado and his administration were busier than ever in Havana. By a vote of 81 to 5 the Cuban house of representatives this afternoon passed the emergency tax bill, which for several days has caused all Cuba to forget such trivial violences as the dynamiting of the Havana aqueduct in an effort to cut off the capital's water supply.

Rioting students and communists have been given little thought during the rain of protests of many phases of the bill which has flooded the president and his cabinet during the week. The action of congress left open further opportunities for a change of front by the administration, but indications were that the only protest that President Machado has heard with an attentive ear is the one relative to the proposed tax of 10 per cent upon all moneys sent out of Cuba. It is said to be probable that this drastic measure will be greatly modified before it becomes a law.

Items to Be Taxed.

There was no indication that heed had been taken of detailed protests of the American Chamber of Commerce of Cuba relative to the proposed great increase of taxes on alcoholic drinks, tobacco, petroleum and its by-products, radio apparatus, profit taxes, income taxes, and numerous other items. The association pointed out that in the last six years Cuba has spent more than $100,000,000 on the construction of a central highway. This was paid for in taxes on the people, and now under the proposed tax law the people are going to be taxed for an article of luxury, if they own an automobile or truck, to drive on the highway which their taxes have bought.

It is all very interesting, and it might even be predicted that the oxen and the men of Matanzas eventually will hear about the new taxes and not like it very well. Already there is a tax of 11 cents for each 325 pounds of sugar, applicable to the crops of 1931, and it is proposed to increase the amount to 50 cents for the crops until 1940.

TWO CUBAN EDITORS PROTEST GOVERNMENT BAN ON NINE PAPERS

HAVANA, Jan. 22.—(AP)—A protest against a recent government decree suspending the publication of nine Cuban publications was issued jointly today by Rafael Govin, owner of El Mundo, and Count del Rivero, owner of Diario de la Marina, the two largest Spanish language morning papers in Cuba.

Both these newspapers, together with seven others, were suspended Jan. 9 for having "indirectly contributed to sedition in Cuba by giving prominent space to anti-government activities."

The statement, in part, follows:

"Article 25 of the Cuban constitution prohibits press censorship of any kind and guarantees freedom of the press, freedom of thought, and freedom of speech. The constitution expressly declares that this is one of the articles which can not be suspended under any circumstances, and the law recently passed by the Cuban congress suspending the guarantees made no attempt to suspend this article.

"It is therefore perfectly clear that the censorship previously imposed was in violation of the constitution."

Hunt Bandit Who Spread Terror Among Hotel Guests

Police last night were seeking the bandit who early yesterday morning terrorized guests in an apartment hotel at 240 East Delaware place. Fred Blankenberg, the clerk, was alone when he entered. He robbed him of $35. Then he stood by the counter and as seven of the residents arrived at intervals, he held them up. Finally he herded them into an elevator, took them to room 604, where, after helping himself to a cocktail, he left. Among the victims was Miss Carol Gerhardt, saleslady in a Michigan avenue dress shop.

Blames Husband's Suicide on Rum; Sues for $10,000

The Illinois prohibition act was invoked in a $10,000 damage suit filed yesterday in the Superior court by Mrs. Anna Murzyn, a widow, 1239 South 52d avenue, Cicero. The defendants in the suit are Frank and Karolina Krzysztof, owners of a soft drink establishment at 1325 South 52d avenue, Cicero. The suit charges that Mrs. Murzyn's husband, Sebastian, committed suicide on Aug. 8, 1926, while under the influence of liquor sold to him by the Krzysztofs.

Ames Student Fatally Burned in Laboratory

Ames, Ia., Jan. 22.—(AP)—Carl Kern of Cedar Rapids died tonight from burns received when fumes from furfural, with which he was working in the chemical laboratory at Iowa State college, ignited. A sudden burst of flame engulfed him, burning at least two-thirds of his body severely.

TRAP KIDNAPERS AS THEY TRY TO SEIZE CHILDREN

Informer Warns Police of Plans.

Detroit, Mich., Jan. 22.—[Special.]—A plot to kidnap one of the children of Horace S. Maynard, secretary-treasurer of the Senior Investment corporation for $100,000 ransom was frustrated Wednesday night by a squad of detectives who, concealed in Maynard's home at 15967 Avon road, arrested two men when they came for the child.

The police, told of the conspiracy by an informant, laid a counter plot to capture the kidnapers in the act. Maynard, who received his first information of the kidnapers' designs from the police, agreed to work with detectives in bringing about the arrests of the gang.

Others Arrested Later.

Two other men and a woman were arrested later and the four men confessed. They are:

Kenneth Harrington, 29, former soldier and Detroit policeman; George R. Spears, 45; Bernard Adusky, 31; Anthony Orlando, 21.

Orlando's wife Lena, 23, is held as a police witness. The kidnaped child was to have been held a prisoner in the Orlando home.

The president of the corporation with which Maynard is connected is Fred J. Fisher, vice president of the General Motors corporation. The Maynard's have two children, Horace S. Maynard III., 10, and Mary Elizabeth, 7. According to the police the kidnapers planned to abduct which ever of the two children first fell into their hands.

Met By Detectives.

Spears originated the plot and selected the Maynard child as the victim. Spears formerly was employed as a public accountant in the General Motors building, where the offices of the Senior Investment corporation are located.

At 8 p. m. the kidnap car drove up to the Maynard home. It contained the informer, Adusky and Harrington. Adusky remained at the wheel of the car while the informer and Harrington went to the door of the home. As a detective started to open the door Harrington thrust his foot into the opening. The door swung open. Harrington and the informer were gazing into the drawn guns of the detectives.

TRAIN ROBBERS HUNTED; VICTIM THOUGHT DYING

Bellefontaine, O., Jan. 22.—(AP)—Every community in this section was on watch tonight for trace of six daring train bandits who shot one passenger and robbed five others on a Big Four Pullman car as the train sped between Carey, O., and here early today.

Fired with a spirit of boldness reminiscent of the outlaws of another day, the robbers, masked and heavily armed, roused the passengers from their berths about 3 a. m. and made away with valuables worth $2,670.

They shot Edwin K. Nelson Jr. of Tampa, Fla., to silence him when he awakened from his sleep screaming. As the train pulled into Bellefontaine at a slackening pace they dropped off the coach, leaving three women and two men passengers herded into a drawing room and the wounded man near death in his berth.

Nelson was taken to the Mary Rutan hospital here. Big Four surgeons said he had little chance to recover. The bullet had pierced his chest.

The robbery victims were Mrs. L. G. Dearing of Chattanooga, Tenn.; Mrs. E. G. Zacharias of Atlanta, Ga.; Mr. and Mrs. Aleck McPherson of Cedar Springs, Ont., and E. W. Warner of Cincinnati, O.

Home of U. S. Embassy Official in Chile Looted

SANTIAGO, Chile, Jan. 22.—(AP)—Thirty minutes after a daylight robbery had been committed today in the home of Harry Norweb of Cleveland, O., counselor to the American embassy here, police arrested Aquiles Olivares Francasa, and charged him with the crime. Valuable heirlooms and some money were stolen.

WAKE UP YOUR LIVER BILE— WITHOUT CALOMEL

And You'll Jump Out of Bed in the Morning Rarin' to Go

If you feel sour and sunk and the world looks punk, don't swallow a lot of salts, mineral water, oil, laxative candy or chewing gum and expect them to make you suddenly sweet and buoyant and full of sunshine.

For they can't do it. They only move the bowels and a mere movement doesn't get at the cause. The reason for your down-and-out feeling is your liver. It should pour out two pounds of liquid bile into your bowels daily.

If this bile is not flowing freely, your food doesn't digest. It just decays in the bowels. Gas bloats up your stomach. You have a thick, bad taste and your breath is foul, skin often breaks out in blemishes. Your head aches and you feel down and out. Your whole system is poisoned.

It takes those good, old CARTER'S LITTLE LIVER PILLS to get these two pounds of bile flowing freely and make you feel "up and up." They contain wonderful, harmless, gentle vegetable extracts, amazing when it comes to making the bile flow freely.

But don't ask for liver pills. Ask for Carter's Little Liver Pills. Look for the name Carter's Little Liver Pills on the red label. Resent a substitute.

CHAS·A·STEVENS·&·BROS

ADVANCE Spring Coat Fashions combine Fluffy Furs with Black

CHONGA

Viennet copy in Forstmann's fabric with Baby Blue Fox (dyed), $135

Forstmann's Chonga Cloth with Natural Wolf, $75

SIZES 14 TO 20

Warmly Interlined for Wear Right Now

COATS—THIRD FLOOR

Auto Parking Service, Wabash Door. No Delivery Charge. Store Hours, 9:30 to 6.

THE ORIGINAL

McELROY CO

36 SOUTH STATE ST.

North American Bldg.—7th Floor

Absolutely No Connection with Any Other Store in Chicago

FURS

Choice of Our Entire Stock at

50% OFF

$175 MUSKRAT COATS. Sale price $75

$300 SQUIRREL COATS. Sale price $150

$315 HUDSON SEALS (Dyed Muskrat) $160

$275 RACCOON COATS. Sale price $175

$400 HUDSON SEAL COATS $200

Over 15 Years at the Same Location

$375 CARACUL COATS, as low as $200

$650 CANADIAN BEAVER COATS $300

$500 UNPLUCKED OTTER COATS $200

$550 LOGWOOD ALASKA SEALS $250

$575 GREY PERSIAN LAMB $275

Bond cuts loose

We've never before done anything like this—and probably never will again. These prices are actually less than our manufacturing cost.

All Men's Overcoats

1/3 off

$16.67 for our $25 o'coats

$20.00 for our $30 o'coats

$23.34 for our $35 o'coats

$30.00 for our $45 o'coats

Every overcoat in our store is included. All of them are Bond-tailored. There are plenty of blues and Oxford grays; and a great choice of deep browns, and rare English pattern-designs. There are sizes and models to fit every body. *There are no "special purchases" of inferior merchandise — and no fictitious price comparisons.*

Original price tickets are on every overcoat. You deduct your saving at time of purchase.

Two-Trouser Suits Go at

Three Sensationally Reduced Prices

$21.50 $26.50 $31.50

Styles, colors, models and sizes to suit everybody. No charge for alterations.

TEN PAY SERVICE

BOND CLOTHES

TEN PAY SERVICE

S. W. CORNER MADISON AND DEARBORN

"Park in the Loop" and Shop at Bond's After 6 P. M. Open Every Evening Until 9 P. M.

JUDGE WILL SET DATE TODAY FOR BROTHERS' TRIAL

Prosecution Is Ready to Start Case.

Judge John Prystalski of the Criminal court announced yesterday that he will set a date this afternoon for the trial of Leo V. Brothers, accused of the murder of Alfred Lingle.

The judge will also rule upon a motion by Brothers' attorneys for a bill of particulars, to be prepared by the prosecution, and outlining their evidence against Brothers. The state yesterday announced its objection to preparing a bill of particulars.

Two motions by the defense, and one by the state, stood out in yesterday's hearing before Judge Prystalski.

State Ready for Trial.

Assistant State's Attorney Charles F. Rathbun, who with Assistant State's Attorneys C. Wayland Brooks and James E. McShane will conduct the prosecution of Brothers, informed the court that the state was ready for trial, "today, tomorrow or at any time the court may determine."

"We want it understood that we are ready to proceed," Mr. Rathbun said. "We want the defendant to have every right to which he is entitled, in the preparation of his defense, and we understand, of course, that the court will give him every right."

Defense Attorney Robert E. Cantwell, Sr., said that the Supreme court has fixed 30 days as a reasonable period during which a defendant may prepare for trial, and Judge Prystalski remarked that what the Supreme court had said was that for the court to order a trial after 30 days was "not unreasonable."

Ask List of Witnesses.

The defense attorneys, in addition to asking a bill of particulars, asked for a list of the witnesses to be called by the state. This was granted without objection by the state, it being conceded by the judge and prosecutors that this procedure was clearly prescribed by the law. Judge Prystalski ordered the state to provide a list of its witnesses by Monday.

Defense Attorney Tyrrell Krum declared that he wished the court to warn the state not to present a "phony" list of witnesses, which he said was a common practice among prosecutors. Assistant State's Attorney Rathbun attacked the suggestion.

Another defense lawyer, Louis Piquett, said that the defense would not attempt to intimidate any of the witnesses, which moved Mr. Rathbun to remark significantly that prompt action would be taken by the state if any such tactics were attempted.

Piquett denied the report that the reason for Brothers' refusal to enter a plea of guilty or not guilty on Wednesday was intended to serve as a notice to gangland that Brothers would confess if funds were not forthcoming for his defense.

Both Cantwell and Piquett declared that the defense was without funds.

FRANCE ADVISES BRITAIN NAVAL "TRUCE" IS OFF

[Chicago Tribune Press Service.]

LONDON, Jan. 22.—The French government today formally notified Great Britain that the Franco-Italian naval conversations have broken down and that France means to begin immediately an independent program of naval construction based on her own needs, irrespective of Italian figures. Particulars of this program are not known here but it is feared that it may compel Great Britain to put the escalator clause of the London naval treaty into operation, thus automatically compelling the United States also to increase her naval program.

ITALY JAILS TWO FINANCIERS WHO LOST MILLIONS

One Held for 'Motive of Public Security.'

TURIN, Italy, Jan. 22.—(AP)—Arrest of Ricardo Gualino, Italian financier, yesterday by the so-called "political squadron" of the Fascist party of Turin for "motives of public security" was revealed here today.

In financial circles Gualino was said today to have lost heavily because of the world depression. A year or more ago his indebtedness to the Banca Agricola Italiana reached about $25,000,000, two-fifths of which was properly secured by collateral.

Bank Appeals for Help.

About a year ago the Banca Agricola Italiana was said to have appealed to the Banca d'Italia for help, having lost about seven times its capital. The Banca d'Italia agreed to assist it upon condition that Gualino's indebtedness was either cleared or secured.

Thereupon Gualino made an arrangement with the government, which was understood to convey to the government his valuable art collection of old Italian masters valued at about $12,500,000. The amount went to clean up the bank's affairs.

Gualino's fortune is estimated to have been well over $60,000,000.

Second Leader Seized.

MILAN, Italy, Jan. 22.—(AP)—Commendatore Panzarasa, a prominent business man, was arrested here today almost simultaneously with the arrest at Turin of Ricardo Gualino, the financier.

Like Gualino, Panzarasa was one of the leading business men of Italy. Until recently he was president o. Italo Gas and the Societa Idro Electric Piemontese, one of the most important electrical concerns in Italy. He resigned that post recently after some criticism had been directed against him, but he is still reputed to be very wealthy.

Involved in Oustric Failure.

PARIS, Jan. 22.—(AP)—The name of the Italian financier, Ricardo Gualino, was prominently mentioned in Paris in connection with the failure of the Oustric bank. He was questioned by a magistrate investigating that failure a few days ago and was to have given evidence before a parliamentary committee of inquiry.

ALL RUSSIA HALTS WORK AND PAYS TRIBUTE TO LENIN

Thousands Parade on 7th Anniversary of Death.

MOSCOW, Jan. 22.—(AP)—Soviet Russia today enjoyed one of the five holidays of the year in commemoration of the seventh anniversary of the death of Nicolai Lenin.

While industry, shops and business generally halted to pay a tribute to the great exponent of communism, theaters, halls and clubs were filled with workers, who listened to enthusiastic speeches extolling Lenin and the progress toward completion of the five year industrialization plan.

Although the mercury was near zero, there were numerous parades and other demonstrations and thousands visited the mausoleum in Red square, where the body of the communist leader lies.

Commissar Warns of War.

Soviet Russia is threatened with the greatest war in history, Commissar of War Voroshilov declared in an address to the congress of communist youths.

The soviet union, he declared, must organize the masses not only for the purpose of defending the country against inevitable intervention, but for victory over "the country which first draws the sword against us."

Three million young communists are in the congress of youth, he said, and 200,000 of them are in the army. He urged the entire membership to begin intensive training for defense of the state.

Surrounded by Enemies.

"Our country," he said, "is a socialistic island surrounded by capitalist enemies. These are difficult times and we must not forget the external factors all about us. The danger of attack is constantly growing and it is obvious that the international bourgeoisie are preparing to march against us."

He said capitalism, in the grip of an economic crisis, "blames the soviet union for all its misfortunes and is preparing for war against us.

PEACOCK SHOE SHOP
STATE STREET ENTRANCE · PALMER HOUSE

AT HALF PRICE!
SALE
$2.50 GORDON Sheerest CHIFFON
narrow heel stockings
$1.25
All silk from top to toe—48 gauge—picot edged—PRINCESS proportion, only. Smart colours.
EVERY PAIR PERFECT
Mail Orders Given Prompt Attention
Famous for Outstanding Values!
THE SEMI-ANNUAL
SALE
PEACOCK SHOES
Hundreds of Smart Styles reduced to
$7.85

OPEN SATURDAY EVENINGS — UNTIL NINE O'CLOCK

WABASH JACKSON N. E. CORNER

Supreme and unexcelled values in America's finest and smartest clothes. All $65.00 Society Brand Suits and Overcoats are now

$47

Stumpfs
Society Brand Clothes Exclusively
JACKSON AT WABASH, N. E. CORNER

a store of youth · MANDEL BROTHERS · a store of moderate price*
· a store of fashion ·

The Newest of Prints and Plain Colors! The Newest of Values!
You'll Find the Frock You've Been Looking for in This Amazing
Sale of SILK FROCKS

Pastels and Stripes at This Price!
$15
Cowl Necks! Cap Sleeves! New Boleros!

Every one NEW—every one smart—and every one a frock to make the Moderately-Priced Shop famous! Chic black and white prints like the misses' at extreme right—striped prints like the frock at left! Plain colors, too! An exciting array of Spring dresses—all with exciting price tags! Misses' sizes 14-20. Women's, 36-48.

Mandel's Moderately Priced Shop—Fourth Floor—Wabash.

Sizes 14-20 · Sizes 16-42 · Sizes 36-42 · Sizes 14-40 · Sizes 14-20

'Trousetted', Women's, Misses' · Misses' Sizes

Take Your Ease Smartly in New Crepe-de-Chine Lounging
PAJAMAS
$8.95
One piece pajamas with plain contrasting coats! Or hand-blocked peplum jacquettes! Wide trousers! Finished with the same details that mark 1931 frocks. Four other styles at just $8.95.
Mandel's Negligee Shop—Third Floor, State.

Newly Designed and Priced! Marvelously Effective!
'Beauty Mould' Reducing Garments

Sizes 34-40 $7.50 · Sizes 24-34 $10.50

It's the Figure That Makes the Frocks
These dainty garments mould your figure to graceful contours immediately while gradually banishing the unwanted inches.
A rubberized garment with rayon top, right, $7.50
A step-in of silk surfaced rubber, far right, $10.50
Other Garments Not Sketched
At $5—a new step-in girdle.
At $6—a longline brassiere.
At $6—a backlace corset.
Silk garments lined with rubbertex are $12.50 and $18.50.
Expert Fitters in Attendance
Mandel's Corsets—Third Floor—Wabash.

Tremendous Values in This 110th Semi-Annual Event!
Sale! Silk Remnants
98c $1.28 $1.48 $1.68
Favorite fabrics! Desirable lengths! Printed flat crepes, every popular plain shade in flat crepe, satin crepe, Canton crepe, Shantung and taffeta—priced for great savings!
Woolen Remnants
54-inch woolens. Tweeds, crepes, broadcloth, and others. Yd. $2.98, $2.48, $1.98, $1.48
Rayons! Cottons!
Rayon remnants just 88c a yard. Cottons in printed percale, dimity, voile. Yd. 38c, 28c, 18c
Mandel's Fabrics—Second Floor—State.

Chicago Daily Tribune
THE WORLD'S GREATEST NEWSPAPER

FOUNDED JUNE 10, 1847

ENTERED AS SECOND CLASS MATTER JUNE 3, 1903, AT THE POSTOFFICE AT CHICAGO, ILL., UNDER ACT OF MARCH 3, 1879.

All unsolicited articles, manuscripts, letters and pictures sent to The Tribune are sent at the owner's risk, and The Tribune company expressly repudiates any liability or responsibility for their safe custody or return.

FRIDAY, JANUARY 23, 1931.

THE TRIBUNE OFFICES.
CHICAGO—TRIBUNE SQUARE.
MILWAUKEE—TRUST COMPANY BUILDING.
NEW YORK—220 EAST 42D STREET.
WASHINGTON—815 ALBEE BUILDING.
BOSTON—718 CHAMBER OF COMMERCE BUILDING.
ATLANTA—1825 RHODES-HAVERTY BUILDING.
LONDON—138 FLEET STREET.
PARIS—1 RUE SCRIBE.
BERLIN—69 UNTER DEN LINDEN.
RIGA—ELIZABETES IELA 15/3.
ROME—GALLERIA COLONNA (SCALA A).
VIENNA—8 ROSENBURSENSTRASSE.
WARSAW—PLAC KRASINSKA 6.
GIBRALTAR—HOTEL CECIL.
PEIPING—GRAND HOTEL DES WAGON-LITS.
SHANGHAI—38 AVENUE EDWARD VII.
TOKIO—IMPERIAL HOTEL.
MEXICO CITY—HOTEL REGIS.
PANAMA CANAL—HOTEL TIVOLI.
SPECIAL REPRESENTATION.
SAN FRANCISCO—820 KOHL BUILDING.

THE TRIBUNE'S PLATFORM FOR CHICAGOLAND

1. *Make Chicago the First City in the World.*
2. *Start the Subway.*
3. *Electrify the Railroads.*
4. *Abolish the Smoke Pall.*
5. *Separate Grades of Boulevards and of Through Streets.*
6. *End the Reign of Gangdom.*

"Give me liberty to know, to utter and to argue freely according to my conscience, above all other liberties."
—Milton.

THE LEGISLATURE AND ADMINISTRATION OF CRIMINAL JUSTICE.

State's Attorney Swanson in asking for amendment by the present legislature of the present statute against concealed weapons protests forcefully that the last session of the legislature "seemed more interested in passing laws that are detrimental to the enforcing of criminal law rather than a help." At this session the well considered bills for a more effective administration of the criminal law, formulated by the bar and supported by civic agencies, were all ignored, but the legislature adopted a bill which makes it easier to remove a case from a vigorous and responsible judge to a more complacent one; a bill to increase delay in final decisions of capital cases by making writs of error mandatory; a bill to permit the county board to compromise bail forfeitures; a bill to allow the defendant an appeal to the Supreme court in extradition cases, even when he has had two previous trials before the governor and in a criminal court, thus causing months of delay.

What does this readiness to relax laws in favor of defendants and neglect to enact laws asked by competent agencies representing the public security mean? Why, simply that organized lawbreaking has infiltrated politics and has more influence in legislature than good citizenship.

LIBERTIES IN INDIA.

The Indian round table conference in London has come to an end with the participants in good humor, which Mr. MacDonald esteems a gain, and with a hopeful plan for a new government to be further considered by the British and later offered. It will attempt the raising of India to dominion status, with reservations, retaining for Great Britain the control of defense and of foreign affairs and a supervision of finance. Otherwise the Indian states and federation are to have what is described as "responsible government."

Whatever concessions are to be made India in the direction of independence are due to the all-Indian congress, the followers of Gandhi. They were not represented in the conference and they do not indicate any satisfaction with the procedure or its probabilities. Sixty thousand of them are in jail. Their refusal of obedience and coöperation, their passive resistance, evasion of taxes, and boycott of British goods put the pressure on the British government. Without them there would not have been much change proposed for India. A new plan to which they do not consent will probably be futile, and yet they might be wise to take the form even if they did not think it contained the substance of independence.

It is the rule of self-government that it increases itself. The present status of the British dominions is one of unresisted progress toward precisely what they say they want. If India accepted a plan of responsible self-government offered by Mr. MacDonald and could fit the representative system into its own complexities it probably would find that the rest would take care of itself. The rights reserved to the crown would weaken and the rights asserted by the people would be strengthened.

PROF. DODD ON THE LEAGUE.

A letter from Prof. Dodd of the department of history of the University of Chicago will be found in the Voice of the People this morning. Prof. Dodd is replying to a recent editorial in which the success of Mr. Chadbourne in bringing about an international agreement for the restriction of sugar output was contrasted with the failure of the league of nations in such matters as the restriction of the output of opiates. We did not "give hearty indorsement" to Mr. Chadbourne's plan, but said his success was evidence that the league is a relatively ineffective agency of international action; and evidence, too, that the refusal of America to join the league has not deprived the world of American participation in international negotiations as league advocates said it would. On the contrary, American effort outside the league has been outstanding, for good or ill, in bringing about the international bank, the reparations revisions, disarmament and now the sugar cartel.

Mr. Dodd notes that Mr. Chadbourne was an active proponent of the league only a few years ago. If so, then the fact that Mr. Chadbourne did not negotiate through the league when he was faced with the task of obtaining an international agreement is not flattering to the league. A salesman of headache pills who does not take the pills when his head aches does not present a convincing testimonial for his medicine.

When Mr. Harding was first elected a majority of the American people favored joining the league, Mr. Dodd goes on to say. As he puts it, "it is a fair assumption that about half of the people who voted for Harding expected that he would induce congress to permit the United States to join the league." The Democrats made the "fair assumption" in 1920 and again in 1924, but by 1928 they had come to the conclusion that, though the assumption might be fair, it was not sagacious. There was no avowed advocacy of the league in Al Smith's platform, though there was in Mr. Cox's and Mr. Davis'. The Wilsonian foreign policy was and is unpopular in this country, not so much because Americans think they are better than other peoples as because Americans are convinced they are fortunate in their physical and political isolation and propose to retain their advantage.

American political instinct warned us that, if we joined the league, American strength and wealth might more easily be subjected to European ambitions and intrigue. Had we joined, we might have been used to enforce the injustices imposed upon the defeated and the smaller nations. If these injustices have been remedied in any part since Versailles it is in no small degree because American strength was not committed to the victors through league membership.

Mr. Dodd to the contrary, we do not hold that the league is "one of the worst contrivances ever set up." It may prove of great benefit to Europe in breaking up such war breeders as the traditional balance of power, though the evidence that it is doing so is still scanty. But whatever its value to Europe may be, to America the league offers less than nothing.

THE POPGUN ARTILLERY RANGE.

Rockford's representatives in the legislature, Mr. Leroy Green and Mr. David Hunter, have called attention to the fact that the appropriation of $600,000 for the purchase of an artillery range for the National Guard in the Rockford region has not been spent. They suggest that the appropriation be allowed to lapse and the money spent, instead, for the construction of armories where needed.

The proposal to establish an artillery range in a thickly settled region, where land values are relatively high, never should have been adopted. Not enough land for an adequate range could be bought with the money. The Rockford range could never be anything but a training ground for popgunners.

The qualities demanded of a good artillery range are great extent and variety of terrain. The sand hills in the region of Sparta, Wis., where a range exists, are admirable for the purpose. The preserve there is large enough to provide an inexhaustible series of problems in gunnery. The limited amount of land which might be bought near Rockford would provide a correspondingly limited number of firing positions and targets. Artillerymen, in consequence, would speedily exhaust the training possibilities of the region. Firing practice on the range would soon have little more value for gun crews and observers than practice indoors.

The Rockford region presents an additional objection. The area is well settled and farmers are naturally opposed to having cannon with a range of half a dozen miles fired in the vicinity of their houses and fields. The danger may be exaggerated, but the fact that the guns are handled by men of limited experience is not conducive to peace of mind in the neighborhood. The failure of the state thus far to purchase the desired lands is to be attributed largely to opposition of this character which deserves respectful consideration.

The proposal to spend $600,000 of the taxpayers' money to buy a popgun range and thereby cause needless anxiety to the countryside was unsound; the sooner it is abandoned, the better.

REGULATING THE BUSES.

The interstate commerce committee of the senate has delegated to a subcommittee the task of drafting legislation for the regulation of interstate bus companies. The committee hopes that the bill will be enacted at the present session.

The objectives of this legislation are far from clear, though it is likely that the committee is acting in response to the appeals of the railroad executives for relief from bus competition. If the bus is actually a more economical means of transportation than the passenger coach the effort is hardly deserving of praise. It is as if congress had legislated in 1850 to keep windjammers on the seas in competition with steamships. That kind of legislation is to be condemned in direct proportion to its success in achieving its object. It is legislation for higher fares and against mechanical progress. Incidentally, it is also legislation for unemployment, for it would throw bus company employés on the street.

Regulation of the railroads as at present practiced has resulted in the stifling of initiative on the part of railroad managements, which in turn is to no small extent responsible for the present unfortunate condition of the railroads. The extension of the regulatory system to cover bus lines will reduce the bus companies to the same level of impotence. Bus service will suffer and the public, which has patronized the railroads' competitors because they were giving more satisfactory transportation, will have to pay more for an inferior article.

The railroads' difficulties will not be solved by regulating the bus companies but by freeing the railroads of the evils of overregulation.

Editorial of the Day

PREDICTING A DOGLESS TOWN.

[New York World.]

"The time is fast approaching," says Commissioner Wynne in his report for the department of health, "when the public will demand that dogs be excluded from the city." He softens the prediction by adding: "Perhaps no one will welcome this more than the poor dog, which is shut up in the house" except when taken out, muzzled, for an airing on a "2 foot leash."

Well, there is no law forbidding health commissioners to look a long way ahead. At any rate, if he seeks to make good his own prediction Dr. Wynne can reckon on a lively opposition. There are 231,632 licensed and numbered dogs in the city, not to mention bootlegged dogs bearing no license. Most of these are in one dog families, known and befriended by five persons in the family and by twenty-seven of the neighbors' children besides. Dr. Wynne need not expect all these friends to lose their voices when the canine procession starts for the lethal chamber.

The health department got word of 13,241 dog bites last year. Put that way the figure looks imposing. But consider all the 6,986,759 people who were not bitten. How many of the 13,000 biting dogs were adjudged rabid? Just 101. And how many human deaths resulted from rabies? Just one! Please do not suppose that in these remarks we are pleading the dog's cause. We are merely telling Dr. Wynne what he may expect in his campaign for an undogged town.

KNEW HIS ONIONS.

Workmen were making repairs on the wires of a Norwood schoolhouse one Saturday, when a small boy wandered in.

"What you doin'?"

"Installing an electric switch," one of the workmen said.

The boy then volunteered: "I don't care. We've moved away, and I don't go to this school any more."—Railway Clerk.

How to Keep Well By Dr. W. A. Evans

To the limit of space questions pertaining to hygiene and prevention of disease will be answered in this column. Personal replies will be made to inquiries under proper limitations when return stamped envelope is inclosed. Dr. Evans will not make diagnosis or prescribe for individual disease.

[Copyright: 1931: By The Chicago Tribune.]

DISEASES IN AFRICA.

In the afternoon a talkie on hunting lions, elephants, and rhinos in Tanganyika, British East Africa; in the evening, reading "Tanganyika Territory, Annual Medical and Sanitary Report for the Year Ending Dec. 31, 1928," and a similar volume devoted to health work in 1929.

The afternoon's performance was no sort of preparation for the evening's reading. The reports show registration of births and deaths, vaccination against smallpox, laboratory work [both diagnostic and experimental], surgery, hospital facilities, clinics and health centers, health education, reporting of disease, preventive medicine and sanitation that is quite on a par with that done in some parts of North America, and better than that of some regions.

It is true that most of the reports related to the cities along the Pacific coast. However, what is being done in a health way for the Negroes who live in the bush among the lions and elephants compares favorably with what is being done among Indians in America.

This has been going on for about a decade and at least one generation is rquired to materially change the health habits of any people, savage or civilized. When the lion hunter goes to the bush country of Tanganyika in 1980 he may require a health examination before he is allowed to visit the disease free natives.

These reports throw some light on the source of certain diseases now prevalent in America. It has been said that typhoid fever was carried from Africa to America by slaves. If the natives of East Africa were ever heavily infested with typhoid they are not now. They drink badly polluted water, and there is enough typhoid among Europeans and Asiatics resident there, but natives have little. It seems more than possible that most Negroes in this part of Africa have become immune to typhoid. Another theory is that malaria originated in Africa and was spread to America by slaves. This could easily be true. The great disease menace of Africa is malaria. The malaria is likely to develop into hematuria just as it does, or did, in the worst malaria regions of America. But the Negroes suffer from it far less than the whites do. They are quite likely to become carriers rather than cases. All this lends support to the theory that malaria was a disease of prehistoric African Negroes and was brought by slaves to America.

There is no yellow fever in Tanganyika, but the mosquitoes that spread it abound. The slave trade of Africa involved little of the African continent except the west coast and in that region there is an abundance of yellow fever. The authorities of Tanganyika greatly fear that yellow fever infection will be introduced into their country from West Africa. It is rather strange that this disease has never spread from the west coast when it is well established in the Nile valley and elsewhere in Africa.

BOY LOSING HIS HAIR.

J. K. writes: I am a boy of 12 years, and my hair falls out when I comb it.

REPLY.

Wash your scalp with soap and water several times a week. Use a little grease on it after washing. Brush your hair very thoroughly several times daily.

MAY BRING ON ANEMIA.

Mrs. X. writes:

1. Will you please tell me the cause of lack of acid in one's stomach?
2. What is the result of this condition if allowed to continue?
3. Is there any precaution one can take to keep from getting cancer of the stomach?

REPLY.

1. Analyses of the stomach contents which show too little acid should not be taken too seriously. While such condition may result from cancer, it may also result from anemia and from some conditions of minor importance.
2. Perhaps anemia may result.
3. Avoid drinking hot drinks and eating hot foods. If ulcers are present, or there are other disorders of the stomach, have appropriate treatment.

FRIEND OF THE PEOPLE

Letters to this department must be signed with names and addresses of writers.

MORTGAGE FORECLOSURE.

Chicago, Jan. 15.—[Legal Friend of the People.]—A relative of mine has been out of work since last June and has not been able to make his payments on his home. The real estate owner has threatened foreclosure. Just how long would he be allowed to stay there after foreclosure proceedings? L. C. S.

If he has a warranty deed and keeps up the repairs and taxes, a court would be reluctant to put him out until the end of the fifteen month period allowed for redemption. TRIBUNE LAW DEPARTMENT.

CHILDREN'S CITIZENSHIP.

Chicago, Jan. 14.—[Friend of the People.]—My father was naturalized in 1916 and we, the children, were told to apply for ours individually. What steps are necessary? J. D.

Under the naturalization law the naturalization of a father naturalized all of his minor children dwelling in the United States at the time of his naturalization. The father's certificate is proof of the citizenship of the children, but if any child desires a certificate of his own he should apply to the naturalization service, room 776 postoffice building, Chicago, for instruction and advice.

FRED J. SCHLOTFELDT,
District Director, U. S. Dept. of Labor.

BOXES IN CLOSED BANKS.

Chicago, Jan. 14.—[Legal Friend of the People.]—1. When a national bank is closed by the directors of the bank or by the national bank examiners on account of a heavy run on the bank or because of frozen assets, can the directors of the bank claim or attach any cash or negotiable stocks or bonds that may in safe deposit boxes (deposited therein by party who pays rent for said box)? 2. Or has said bank the right to enter any safe deposit box or attach the contents or any part of the contents in order to liquidate their liabilities? D. K.

1. No.
2. No.

TRIBUNE LAW DEPARTMENT.

AGREEMENT CONTROLS.

Streator, Ill., Jan. 15.—[Legal Friend of the People.]—I rent a furnished apartment. Have the folks who rent it a right to loan my furniture without asking permission? R. E.

Not unless you rented on this understanding. TRIBUNE LAW DEPARTMENT.

A LINE O' TYPE OR TWO

How to the Line, let the quips fall where they may.

INNOCENT CITY FOLK AND THE SMALL TOWN SLICKERS.

The distressing incident in Springfield that came to light yesterday showing big city folk amidst the perils and pitfalls of the small town is most disheartening to metropolitan dwellers. It fills us with dread of what may happen to other Chicago officials who may happen to fall into the unscrupulous hands of the small town slicker. The story of the fifty thousand dollars which was taken from our internal revenue collector by three country cutups who employed the dear old game of faro is very sad, and, of course, it seems a bit late to do anything about it now. But Chicago has many officials, any one of whom is likely to visit a small town or village, and we think it wise to warn them here and now of the dangers that lurk in the apparently innocent communities that nestle so lovingly out on the breast of the proud state of Illinois as well as adjoining states. It will hardly be necessary to warn any one about faro for the present, so we will proceed at once to

THE THREE SHELL GAME. This little game is played with three shells and a pea. The small town slicker will lay three shells on the table. He will then show you a pea, which he places under one of the shells, and bets you two bits you cannot pick it out. You have watched the shell under which the pea was slipped, and so you easily win the two bits. Now he tries again and bets you five bucks. At once you point to the shell under which the pea is hidden, and again you win the money. Now the slicker will place the pea under one of the shells once more and bet you five, ten, or twenty bucks, or, what have you? You gladly bet, as you are certain you saw the shell under which the pea was slipped. The shell is raised and *there is no pea there.* You lose your money.

THE GOLD BRICK. Be very careful of this trick when you venture into a small town. A smiling stranger will approach you and say he has a nice gold brick for sale. He leads you to a secluded place and takes out a package wrapped in a newspaper. He unwraps the newspaper and there is a solid gold brick. The sharper says the gold brick is worth several thousand dollars, but he needs money and he will let you have it for $3.75. STOP! Do not buy it! *The gold brick is nothing but an ORDINARY BRICKBAT covered with gold paint!*

TURNING THE COURTHOUSE AROUND. If the small town you are in has a courthouse (in Springfield it would be the statehouse), a slicker will saunter up to you and, finding you are from Chicago, will say: "Pretty big building that courthouse (or statehouse) across the way?" You, of course, will reply: "Yes, indeedy, that's pretty big, that is." Then the slicker will tell you that the courthouse (or statehouse) is turned entirely around at noon so that both sides of the building shall receive an equal amount of sunlight. To which you will probably reply: "What, clean plumb around? Gosh all hemlocks!" Then the stranger will say it's too bad it doesn't happen to be noon right then, but he has a friend who is the engineer of the building, and that for five or ten dollars the warm-hearted engineer will be pleased to start the machinery and have the building turned around. You hand the money to the handsome stranger and then you stand there and wait and wait and wait, but the courthouse doesn't budge. LISTEN. *There is no way of turning the courthouse around!* The man who said he would have it done and who took your money doesn't know the engineer at all. The Dirty Bum Will Run Off WITH Your DOUGH! And you could wait on the place he left you for two hours, or two weeks, or two years, *but you would never see him again!*

Tomorrow we will discuss the Fake Pocketbook Trick, the Phoney Gold Ring, and the Old Friend of the Family Game, all being clever and painless methods of the small town slickers in relieving unsuspecting city innocents of their surplus wealth.

—‡—

CODE.

How quaintly young we were, my dear,
To play at love like that:
Wanting to say, "I love you so,"
To say, "I like your hat,"
Thinking, if others should be near,
To hear us talking low,
With this device they could not tell
The spell that gripped us so.

Like little children we were then,
But oh, those days were sweet:
Each commonplace with splendor glowed
And glamour filled each street,
As going to tea some cozy place,
Young hearts overflowing,
We tried to say "I love you so" . . .
Without others knowing!

SHERRY KING.

—‡—

Lagniappe.

THE EGG DEALERS are loud in their complaints that the hens have been so busy this winter and laid so many eggs that the market is simply shot to hellengone. We suggest that Mr. Legge circulate among the Plymouth Rocks, the White Leghorns, the Rhode Island Reds, and the Buff Orpingtons, and lecture them on the evils of overproduction.

—‡—

DR. JAMES NAISMITH stepped boldly out before a great audience in Kansas City and proudly told how he had come to invent basketball. We'd like now to have the man who invented peewee golf to step front and center. The farmers who but for him would have sold their mortgaged acres to country clubs for real grown-up golf will cheerfully chase him nine miles.

—‡—

"SNAKES are hard to raise," says the *North American Review*, "because they are very near-sighted, which is why they bite before glancing to see if you mean harm." And now we don't know whether to go right home and put spectacles or muzzles on our tame rattlesnakes. R. H. L.

HITCHED ON BEHIND

FROM THE TRIBUNE'S COLUMNS

16 YEARS AGO TODAY

JANUARY 23, 1915.

PARIS.—A semi-official note says that a number of German aviators attacked Dunkirk, throwing eighty bombs. The victims numbered twenty, six of whom are dead. French and English aviators who chased the German airplanes brought down one. Its two occupants were made prisoners.

LONDON.—News dispatches on the war situation in Russian Poland set forth that north of the Vistula, in the vicinity of Lipno, the Russian advance guards are within 20 miles of the German frontier, while to the northeast the Germans have evacuated Skempe, about 25 miles from the Prussian border.

CHICAGO.—Mrs. Ella Flagg Young, superintendent of schools, after having the trustees "pass the buck" to her on the question of meeting the prospective deficit of $1,000,000, decided on prayer as the solution. "I am going home," she said, "and I am going to start praying immediately after dinner. If heaven has a million dollars it can't use, it will be gratefully received. I don't know where else the money will come from."

30 YEARS AGO TODAY

JANUARY 23, 1901.

COWES, Isle of Wight.—Victoria R. I., by the grace of God queen of the United Kingdom of Great Britain and Ireland, Defender of the Faith, and Empress of India, died at Osborne house at 6:20 p. m. yesterday. The end of this career, never equaled by any woman in the world's history, came in a simply furnished room. Around her were gathered almost all descendants of her line. With bowed heads the imperious ruler of the German empire and the man who is now king of England, the woman who has succeeded to the title of queen, the princes and princesses, and those of less royal designation listened to the prayers of the white haired bishop of Winchester as the queen passed on. Queen Victoria was born in 1819 and was crowned June 28, 1837, after the death of King William IV. She was married to Prince Albert of Saxe-Coburg-Gotha in 1840.

LONDON.—King Edward will arrive in London early tomorrow to hold his accession council at Buckingham palace. It is believed he will take the style of Edward VII., despite the fact that he signed himself Albert Edward in the dispatch to the lord mayor. The coronation will probably be postponed for a year, or until after the close of the war in South Africa. The new ruler was born Nov. 9, 1841.

WASHINGTON, D. C.—News of Queen Victoria's death caused mourning in official Washington. President McKinley sent a message of condolence to King Edward, and both houses of congress adjourned. All flags were hung at half staff.

CHICAGO.—Arrangements are being made by the British consul at Chicago, William Wyndham, and the Rev. James S. Stone, D. D., for a funeral service in St. James' Episcopal church, to be held at the same hour and in the same manner as the actual funeral in England of Queen Victoria.

50 YEARS AGO TODAY

JANUARY 23, 1881.

NEW YORK.—Intense indignation has been aroused by the scheme to consolidate the Western Union, American Union, and Atlantic and Pacific Telegraph companies and plans are afoot to form an independent company in opposition to the monopoly. President Parker of the Produce exchange said that body would coöperate in the move. At the Cotton exchange meeting William Woodward Jr. announced the formation of a new company with ample capital behind it, of which he had consented to act as trustee.

LONDON.—It is estimated that the personal estate of E. A. Sothern, the famous comedian, who died yesterday, will not exceed $40,000. Since his death it was revealed that for a year past he had been a great sufferer from a cancerous affliction.

CHICAGO.—Her Majesty's Opera company will begin a two weeks' engagement at Haverly's tomorrow night, when "Aida" will be given. Tonight the engagement at the Grand Opera House of "Deacon Crankett" will end and tomorrow Sol Smith Russell will come in "Edgewood Folks."

VOICE OF THE PEOPLE

Writers should confine themselves to 200 or 300 words. Give full names and addresses. No manuscripts can be returned. Address Voice of the People, The Tribune.

PROF. DODD ON THE LEAGUE.

Chicago, Jan. 15.—Your editorial of Jan. 14 giving hearty indorsement to the plan of Mr. Thomas Chadbourne moves me to make the comment which I am sure a great many of your readers made.

Mr. Chadbourne is a very able and, I think, thoughtful advocate of the league of nations, or certainly he was in 1920 and for some time thereafter. He now represents, I think, the larger banks of the country which have loaned money to sugar planters in Cuba and elsewhere. He and his clients have wisely coaxed sugar producers of the whole world into limiting and regulating production. You take this as a text for another attack upon the league of nations. May I call your attention to some of the facts in the case?

In 1920 the Democratic party espoused the league of nations. The Republican party refused to attack it. Thirty-one of the more eminent Republicans, led by Messrs. Taft, Hughes, and Root, published a statement in which they declared very strongly for the league of nations. It is a fair assumption that about half of the people who voted for Harding expected that he would induce congress to permit the United States to join the league of nations. You had here plainly a majority of the people of the country in favor of this much abused institution. But THE TRIBUNE, supported by such politicians and senators as Johnson, McCormick, and a few recalcitrant Democrats, undertook to convince the country that the league of nations was a contrivance of the representatives of the wicked peoples of Europe, assuming always in your references that the people of one country may be notably inferior to those of another, and, above all, that the British people are the worst people in the world. In repeated editorials and news stories that were not wholly correct you have undoubtedly succeeded in convincing the middle west that the league of nations is one of the worst contrivances ever set up.

Having carried so far your campaign of opposition to the league, on the merits of the case you now condemn the league for being unpopular and give as a reason for the success of Mr. Chadbourne's endeavor the fact that he had nothing to do with the league, which I think is not strictly accurate. It is a curious thing to attack an institution incessantly because it may succeed and later advance as argument against it the fact that it is unpopular. I wonder if the editors of THE TRIBUNE really mean for their readers to think of them as this editorial tempts them to do.

WILLIAM E. DODD.

WHY STOP HIM!

Chicago, Jan. 19.—Why does the city permit an individual to roam around our loop district waving a Bible, shouting at the top of his voice and emitting nothing but a lot of noise? C. C. P.

THE TRACTION REORGANIZATION.

Chicago, Jan. 19.—The 1907 franchise under which the present securities of the surface lines were issued provided for terms upon which the city of Chicago could buy the property of the companies. It also provided that if the city did not buy and if the city did not renew the franchises when they expired the city would not give any franchise to any other company unless the other company would buy the property of the old companies on the same terms and at the same price that the city would have been required to pay. The prices and terms which the Insull-Halsey-Stuart people are offering to the first mortgage bondholders of the old companies are not as good as a cash settlement for the face value of the bonds, although a settlement according to the terms of the old franchise would provide more than twice as much money as would be needed to pay off those bonds in full.

Everybody had a lot to say when Germany called a treaty a scrap of paper. Chicago's solemn contract becomes a scrap of paper when the old security holders are obliged to accept a lot of new securities worth, in my estimation, less than 100 cents on the dollar instead of cash.

JOHN B. SAUER.

THE REPORT.

Fort Wayne, Ind., Jan. 20.—It took 18 months and $500,000 to get up the Wickersham report. If I couldn't write a better one in 18 minutes [and I am only a traveling man] I would want to go to hell with my back broke. S. N. KANE.

SLOW MOVING.

Chicago, Jan. 21.—If it takes the master minds of this nation 19 months to manufacture a thing like the Wickersham report, how long is it going to take the government to find a way to care for our hungry and destitute people?

A. S. RICHARDSON.

EXPENSIVE.

Bellwood, Ill., Jan. 21.—It seems to me that the Wicker whatever it is commission should refund the salaries and expenses paid to them and the proceeds be turned over to charity. They only told us what we knew years ago. Don't send your boy to college.

D. J. DANCHA.

THE BONUS.

Chicago, Jan. 16.—That thirty thousand or more world war veterans feel they need the payment of the bonus at once is attested to by the petitions submitted for the consideration of congress. Just what possible excuse the American Legion can offer for its opposition on this matter would be, if it were forthcoming, a statement of much interest. Why the administration should deny succor to thirty thousand or more of its regular citizens is just a little hard to understand in view of some of its other activities.

EARL S. FREDERICK.

SAM IS SOMEWHAT OF A DOG FANCIER HIMSELF

[Columbus Dispatch.]

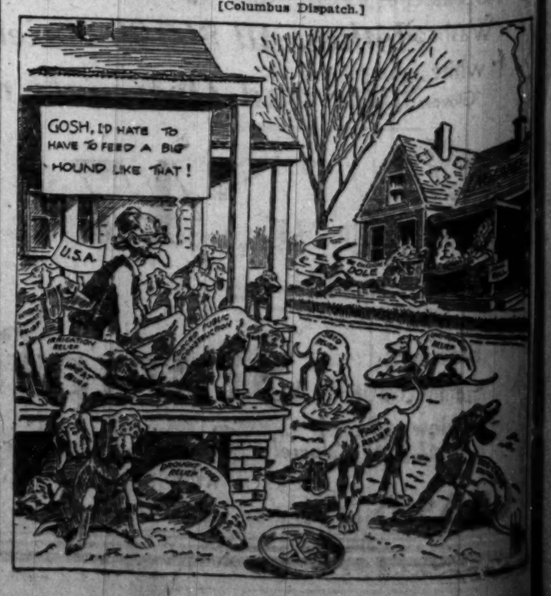

ATTORNEYS TELL OF THEIR DAYS ON CANAL PAY ROLL

Pay Too Low, 2 Lawyers Testify at Inquiry.

Additional testimony in support of the Chicago Bar association's contention that many lawyers employed by the sanitary district from 1925 to 1928 drew salaries without giving a maximum of service was given yesterday before Circuit Judge Thomas Taylor. Judge Taylor was delegated commissioner by the Illinois Supreme court to review the evidence in the disciplinary action brought by the association against 55 lawyers.

The information of the association, filed with the Supreme court, alleges that 53 of the lawyers received money for little work. Two other respondents are charged with permitting excessive pay rolls.

Four of the defendants were on the witness stand yesterday.

Fails to Stop Hearing.

Attorney Thomas J. Symmes, representing 26 of the respondents, failed in another attempt to stop the hearing on the grounds that the lawyers should not be compelled to testify regarding their services with the district.

The testimony which the Bar association regarded as the most important yesterday was given by Attorney Thomas P. Grant, who served the district from Oct. 15, 1927, to Sept. 5, 1930. He was questioned by Attorney Willard Matheny, representing the association.

"In the fall of 1927 I was playing golf one day with James M. Whalen, as one of the sanitary district trustees," Grant said. "Whalen asked me if I would like to go to work for the district. I replied that I would, provided the compensation was adequate. The next day I went to the district's office and filled out a card. Three weeks later I was called to the office of President Timothy J. Crowe, who gave me a letter addressed to Bailey Hoyne, chief counsel for the district."

Tells About His Service.

In answer to questions put to him by Matheny, Grant said that he did not belong to any political organization.

"Nothing was said about the hours that I was to put in," Grant continued. "The letter to Hoyne said that I was to be paid $416 a month. In the first week I was given various duties to familiarize myself with the work. After that no work was given to me, although I reported daily.

"Along in January I was told to look up the facts and law in four or five valley claim cases. I did that for about five weeks. After that I was not given any work, although I reported at the office several times a week. I was dismissed in September, 1928."

"Do you believe that your salary was adequate compensation for the work that you did?" Matheny inquired.

"No, I don't," Grant replied. "Considering the fees that I gave up when I quit my private practice, I lost money by working for the district."

Ivor L. Smith, another of the defendants, testified that he was on the pay roll at $250 a month for a year and a half.

"During the first half of this period I was underpaid," Smith said, "and during the second half my relative efforts to get work justified my salary. If there was scandal connected with the district I had no idea of it when I was employed. The Bar association hasn't been fair in this matter. If the president had information about the district he should have warned us. I would gladly have resigned."

Attorney Augustus L. Williams, colored, said that he had worked from Aug. 16, 1927, to Nov. 30, 1928, "familiarizing himself with eight claims against the sanitary district." He did not try any cases, he said. He was paid $5,166 for his services.

The fourth witness, Mayer D. Kaufman, who was in the legal department from March 18, 1927, to Nov. 15, 1928, said he reported to the office daily and remained until 3 or 4 o'clock in the afternoon. He made investigations and looked up ordinances, he said, but did not try any cases.

The hearing will be resumed today.

$50,000,000 of Bond Money Will Be Expended in 1931

The governments of Chicago and Cook county are preparing to spend between fifty and eighty millions of dollars from bond issue funds for public improvement projects during 1931.

Reports assembled yesterday from the fiscal officers of the county, city, sanitary district, and larger park boards showed that a total of $50,700,000 has been or is to be appropriated for bond improvements, while another $30,000,000 or more will be available for expenditure during the year if new issues are approved by the voters at this year's elections.

The effect of these expenditures on the prosperity of the community and, in particular, on the employment problem, cannot be definitely calculated but it was agreed that they will stimulate business and provide jobs for thousands of workmen.

Bond Funds to Be Used.

As tabulated by the various financial executives, the bond funds to be used virtually in their entirety during the year are as follows:

Cook county	$ 2,750,000
City of Chicago	29,616,600
Sanitary district	6,500,000
Lincoln park board	6,000,000
South park board	15,525,000

These figures do not include estimated expenditures in Chicago by the federal government, such as that of $21,000,000 for the projected postoffice building, or the expenditures by the state or the smaller park districts.

Most of the county's expenditures will be out of the $2,350,000 bond issue voted last November for the Cook county nurses' home, while another $400,000 will come from the highway fund balance.

Appropriations by the City.

The new city budget appropriates $15,518,000 out of the $16,360,000 bond issues voted last November for street widenings, new bridges, bridge rehabilitation, playgrounds, traffic lights and street lights. It also appropriates close to $5,000,000 from the residues of 23 earlier issues for expenditure this year.

One hitch in the bond program of the city is the apparent failure in several cases to prepare for immediate starts on the projects which the new bond money will pay for. An inquiry at the city hall yesterday disclosed that, although there have been demands for quick release of the money, much of it cannot readily be spent due to the lack of plans and specifications.

Sanitary District's Plans.

The sanitary district has approximately $6,500,000 worth of construction works under contract and to be completed in 1931. These are principally sewage treatment plants.

The district board also has voted to place on the ballot at the February election bond issue proposals totaling $36,000,000 for construction works. If passed by the voters, about $17,000,000 of the money from these issues will be spent in 1931, also chiefly for sewage plants to carry out the mandate of the United States Supreme court.

South Park's Spending Program.

The 1931 program of the south park board includes $3,000,000 for lake front improvements, $3,700,000 for park improvements, $1,300,000 for Grant park, $725,000 for completing the interior of Soldiers' field, $2,200,000 for rehabilitation of the Fine Arts building in Jackson park, and $4,500,000 as its share of the cost of the outer drive bridge.

The board also plans to submit to the voters new bond proposals amounting to approximately $13,000,000 for street and park improvements, a large part of which could be used during the year. These are the Randolph street viaduct and the extension of the outer drive and other bulevards. Other bond issues may be proposed later in the year.

The Lincoln park board has projects costing $3,000,000 under contract, while it expects to spend another $3,000,000 at an early date. The Lincoln park improvements are land extensions, boulevards, and its share of the cost of the new outer drive bridge.

TWO MORE AUTO DEATHS INCREASE 1931 TOLL TO 83

Two deaths yesterday raised the Cook county motor toll for the year to 83. The victims:

Fred Leach, 35 years old, 2120 North 73d avenue, Elmwood Park. Died in the Keystone hospital of injuries received on Dec. 31 when his automobile was struck by a Chicago, Milwaukee, St. Paul and Pacific railroad train at the 73d avenue crossing in Elmwood Park.

Unidentified man, about 60 years old. Killed by an automobile driven by Raymond Ross, 157 North Laporte avenue, while crossing Warren boulevard at Hoyne avenue.

STRIVE TO TRIM COUNTY BUDGET TO FIT INCOME

With demands for appropriations piling up far beyond estimated revenues, the finance committee of the county board continued wrestling yesterday with its job of making up the 1931 budget. The budget must be adopted by Feb. 5.

Departmental requests for funds amount to more than $27,000,000, while the board expects only $21,000,000 from fees and taxes and is not certain of that because of the muddled tax situation.

"Where are we going to get the money?" President Anton J. Cermak asked the committee. "Does any one here believe we will get more than fifty cents on the dollar from the 1929 taxes to be collected in 1931?"

Appeals for added appropriations came yesterday from officials of the county school for nurses, children's boarding fund, the Oak school for boys and the mothers' pension fund. There was also a plea for $30,000 to establish a new psychiatry clinic at the county jail. The committee expressed doubt as to whether the funds could be provided.

Shopping IS fun at Stevens

"DELMAR" CHIFFON HOSIERY pair $1

Stockings of superb quality you'd never expect to find at this price. DULL finish, silk all the way, French heels, double toes. Many lovely colors.

Hosiery . . . . . first floor

GLOVES . . . . at very special prices

Black mocha slip-ons, 4-but. length $2.95

Washable doeskin slip-ons, 6-but. length, white, chamois, peach $2.95

Gloves . . . . . first floor

GLOVE SILK UNDERTHINGS . . . reduced

Broken sets and odd pieces of Stevens fine quality pure dye glove silk. Vests, bloomers, French panties, gowns, pajamas, both tailored and lace trimmed

Now at REAL CLEARANCE PRICES

Glove Silk Underthings . . . . second floor

CHAS. A. STEVENS & BROS

Store Hours, 9:30 to 6

ONE taste—and you'll say 'nothing so good for you ever before tasted so good'. More "B" Vitamin in each bar than in an ordinary yeast cake — but no yeast taste.

RHEUMATISM

Harry Hazen, 947 Cornelia St., Chicago, says: "I was laid up for weeks suffering terrible pain from rheumatism when I heard of VIZ. I took it on recommendation and I won't worry, because in less than a week I was able to take up my work and felt like a new man."

VIZ

At All Drug Stores

The Unusual Family Medicine for Rheumatism, Constipation, Nervousness, Colds, Indigestion, Liver, Kidneys and Headaches.

Satisfaction Guaranteed or Money Back

WALGREEN-ECONOMICAL DRUG STORES

Always Have Your Prescriptions Filled at Walgreen's

Because—Your prescription will always be compounded by a fully qualified, experienced registered pharmacist.

Because—Our drugs are of the highest possible purity, quality and efficacy. Substitution is strictly prohibited.

Because—The greatest of care is exercised in following out your doctor's instructions to the letter.

At Our Fountains

Special Ice Cream Brick

Burnt Almond Toffee

Today, Saturday and Sunday . . . . . Full Quart 42¢

25¢ Lunch

Three mighty good things to eat

1. Hot Inner-toast Sandwich, Deviled Ham, Saute of Beef or Deutsch Frankfurter in hot inner-toast roll.
2. Delicious Soup
3. Vanilla Ice Cream

Perfumes

3.75 Coty's L'Origan, Paris Chypre, Emeraude Perf., 1 oz. orig.	3.39
4.00 Rigaud Un Air Embaume, 1 oz. bulk	3.39
3.00 Corday Pois de Senteur and Femme de Jour, ½ oz. bulk	2.69
2.75 Houbigant Bois d'Ormant, 1 oz. orig.	2.19
8.50 D'Orsay Le Dandy, 1 oz. orig.	8.19
Ybry Femme de Paris Parfum Infusion, 1 oz. bulk	3.00
Lentheric Miracle, ½ oz. orig.	4.00
3.25 Roger & Gallet Fleur D'Amour, 1 oz. orig.	2.89

At Our Perfume Shops

Michigan and Jackson (Straus Bldg.)	17 E. Washington (Opposite Field's)
Clark and Madison (Morrison Hotel)	State at Monroe
State and Washington	10 N. Michigan
State at Lake	Rush at Oak
State and Randolph (Capitol Bldg.)	Sheridan at Lawrence
	1801 Orrington (Evanston)

Peau-Doux Playing Cards

There is no question that Peau Doux Cards are popular. In five months we have sold 390,000 decks! That's because they are such an outstanding value at only . . . . . 33¢

Milk of Magnesia 35c Bottle	19¢
Gillette Razor With one blade	13¢
1.25 Konjola Health Tonic	98¢
35c Campana Italian Balm	27¢
Shaving Cream 35c Peau Doux	19¢

JOE GREIN'S Famous Health Drinks

Pure Tomato Juice

4-ounce bottles. Recommended by physicians for stomach and intestinal disorders, for rundown condition and in obesity cases.

Joe Grein's Specially Processed Sauer Kraut Juice

8½-ounce cans. A natural laxative and conditioner. Purifies the intestines.

Mix half and half and chill to make a delicious appetizer.

Special this week, 15c each—2 for 25c

You're Always Welcome at Walgreen's

Save at Walgreen's

SPECIALS!

Coty's Face Pow.	1.00 Box	64¢
Pond's Creams	65c Jar	36¢
Orlis	Mouth Wash Full Pint	48¢
Pepsodent	50c Tube	29¢
Sal Hepatica	30c Pkg.	18¢
Lifebuoy Soap	10c Bar	5½¢
Mentholatum	30c Jar	18¢
Palmolive	Shav. Cream 35c Tube	21¢
Aspirin Tab.	1.00 Bottle of 100	59¢
Mennen's Talcs	25c Tin	16¢
Cascara Quinine	30c Size	19¢
Mulsified	Shampoo, 60c Size (Cape Free)	35¢
Dr. West	Tooth Paste, Reg. 25c Tube—2 for 29c—Each	25¢

Last Two Days—Bristle Goods Sale

Practically every wanted bristle item featured in this specially planned selling now going on. Each item at its price is a value and the prices mean real savings.

Tooth Brushes

We state unhesitatingly that these are the greatest values in tooth brushes we have ever offered. Fine bristle family set. Popular shapes and colors . . . . . 29¢

35c Tooth Brushes, 19c.

Bath Brushes

Fibre bristles family set in hardwood backs. Colored backs and handles. Detachable, 1.00 value . . . . . 59¢

Other Bath Brushes, priced 98c, 1.49, 1.98

Hand Brushes

Here's a great selection of good values in hand scrubs at a very special price. Assorted styles and sizes, including nail brush models. Wooden backs, good fibre bristles. Regularly sold at 25c and more . . . . . 19¢

Other Hand Brushes priced 33c-79c-98c

1.50 Bristle-Tite Shaving Brushes 93c

50c Whisk Brooms, special at 33c

Baby Needs—Specially Priced

Castoria 40c size	24¢	Ovaltine 1.00 package	69¢
Eagle Brand Milk 25c can	17¢	Zinc Stearate 25c tin	19¢
J. & J. Talc 25c tin	17¢	Malted Milk "Horlick's," 1.00 size	69¢
Dextri-Maltose 75c package	57¢	Malted Milk "Walgreen's," 75c size	59¢

Have You Tried This New Way

TO END YOUR COLD?

Nasalets Are Simple, Effective and Convenient to Use

New Discovery brings almost instant relief. Tiny medicated tube that fits comfortably in the nostrils, releasing powerful medicated vapors throughout the respiratory passages, opens stuffed nostrils in 3 minutes. No dosage—No muss—No fuss. Get a package and get rid of that cold today.

Special Introductory Offer Regular 75c Package 49¢

These Prices Effective in All Chicago, Evanston, Oak Park, Aurora, Gary, Waukegan, Kenosha, Racine, Highland Park, Chicago Heights, East Chicago, Michigan City, Hammond, South Bend, Joliet, Decatur, Bloomington and Danville Stores.

Right reserved to limit quantities.

50c Gillette Blades Package of 5

2 Pkgs. Cigarettes Lucky Strikes, Chesterfields, Camels, Old Golds.

Both For 50¢

Fresh Cigars

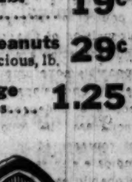

El Producto Van Dyck Rob't Burns 10c Size

5 for . . . 39¢

Box of 50 . . . . . 3.69

5c Size Wm. Penn, Cremo and King Bee

9 for . . . 35¢

Box of 50 . . . . . 1.88

Cigarettes

Carton of 4 Tins

Chesterfields, Camels, Lucky Strikes, Old Golds, (200 cigarettes) 1.12

Candy

3 Lbs. of Good Chocolates 1.00

17 varieties of fine quality chocolate creams, nougats, caramels, nut and hard centers make this the very best box of candy that a dollar will buy—anywhere!

Ruffmade Chocolates Full pound package	49¢
Pound and a Half Delicious assortment	79¢
Spice Drops, Lb. In cellophane bag	19¢
Milk Coated Peanuts Crisp, crunchy, delicious, lb.	29¢
All Nut Package Favorite nut pieces	1.25

Electric Clocks

An Exceptional Value

Every smoothly organized household requires the service of such an accurate timepiece as an electric clock 3.95

35c Ever-Ready Blades	23¢
Dr. Scholl's Zino Pads	33¢
Cold Cream Perfection, 50c jar	33¢
Nurito for neuritis	93¢
Aqua Velva 50c Bottle	34¢

For a Perfect Shave

Christy Razors

And 1 blade. At this low price it will pay you to try this new type Razor with the massage-bar attachment. Draws and smooths the skin in advance of the blade edge . . . . . 7¢

Amer. Fam. Flakes 10c package	6¢
Orlis Tooth Paste, 25c tube	15¢

Save at Walgreen's

We've kept our ear to the ground and know that this is the time to meet the demand for special values.

So we're moving out our entire stock of Rogers Peet choice coats, hand-tailored of the finest fabrics money can buy.

Genuine Sedan Montagnacs as well as 100% pure camel hairs. Formerly $125—

$85 now!

Overcoats, including ulsters and greatcoats; were $80 to $125—

$65 now!

Other overcoats that were $65 to $85—

$50 now!

Still others, originally $45 to $60—

$35 now!

Rogers Peet suits—the best we have in our stock. Ideal for men who want the finest ready-made suits that money can buy.

Formerly up to $85—

$50 now!

ROGERS PEET CLOTHING
Hats - Shoes - Furnishings
ANDERSON & BROTHERS
Michigan Blvd. at Washington

SALLY URGES YOU TO THINK UP JOBS FOR NEEDY FOLK

She Supplies Some Ideas on Starters.

A falling off in the number of jobs offered through Sally Joy Brown of THE TRIBUNE was reported by her yesterday. Again she urged that readers of THE TRIBUNE use ingenuity in creating jobs which would take care of work needed to be done in their homes and provide employment for men and women who need it.

Jobs for electricians, plumbers, carpenters, handy men, painters, upholsterers and others have been created by householders anxious to relieve the present unemployment. Miss Brown suggested that furniture can be mended and upholstered, walls washed, floors waxed, woodwork painted, electric wiring repaired and bookcases made.

Studio Employs Fourth Man.

The B. and S. Photographers' studio on South La Salle street, which already has provided jobs for three men through Sally Joy Brown, yesterday asked her to send some one equally satisfactory to work as a chauffeur for the manager. The job was given to a young man who has been out of work for several months and has two dependents, a wife and baby. The salary is $30 a week.

A. B., in the 6000 block on Addison street, asked for a shoemaker who could manipulate a machine. M. S., on East Chicago avenue, asked for a man to wash walls at 50 cents an hour.

Other Job Offers Received.

J. A., on the south side, asked for a man to put in pipes for his furnace. The P. sanitarium, on the south side, wanted a janitor. The L. S. company, on West Adams street, asked for a saleswoman, at a salary of $20 a week, to sell women's ready to wear clothing.

Sally Joy Brown yesterday interviewed M. K., an elderly man, who has become deaf and has been unable to find work of any sort. A respectable, fairly well educated man, he wants a job in which his deafness will not handicap him. He could fill a job as night watchman or tending a boiler, satisfactorily, he said. At present Mr. K. has no home.

GOOD FELLOWS!

If you alone or you and your associates wish to help a hungry family through the winter, fill out the blanks below and mail to "The Good Fellow," The Tribune, Chicago:

Your Name.....

Your Address.....

In what locality, city and state, Chicago or suburbs:

.....

If you wish to donate monthly, please state amount:

.....

PLEA TO NATION FOR $10,000,000 RED CROSS FUND

Hoover, Smith, Coolidge Among Speakers.

(Continued from first page.)

lated from the outside world. These must be searched out and aided. In all its experience of more than a thousand emergencies the Red Cross has never been confronted by a disaster of larger proportions. It involves twenty-one states—three times the number visited by the great Mississippi flood of 1927. Already the Red Cross is caring for more than half a million people."

Will Rogers Gives $5,000.

Just before Will Rogers started his talk at Little Rock, Ark., it was announced that he had just given a check for $5,000—a half for the Arkansas quota from Mrs. Rogers; the other half for the Oklahoma quota from himself. Mr. Rogers then said:

"I don't know who I'm following. I don't know whether I am following Coolidge, Ben Turpin or Mayor Thompson of Chicago.

"Really, folks, I don't know what I am doing here tonight with these people making appeals for the Red Cross. I suppose tonight I am pinch hitting. Maybe I'm pinch hitting for Peggy Joyce, who can go out and get more money than anybody.

"Congress may help us, but you won't live to see it."

DELAY RED CROSS BILL

Washington, D. C., Jan. 22.—[Special.]—Seeking a way to kill or modify the Robinson amendment to the interior department bill, house administration leaders today decided to send the bill to committee and hold hearings before taking action.

They will invite Red Cross and other officials opposed to the amendment's appropriation of $25,000,000 to the Red Cross for relief to appear before the house appropriations committee and testify concerning the necessity for this relief fund.

House leaders will attempt to keep the bill from the floor of the house and a direct vote for fear that a growing sentiment in favor of relief might result in the amendment's adoption despite the President's known opposition.

When the bill finally goes to conference it probably will have to do so under a special rule, as was the case with the food loan. In conference administration leaders hope that a compromise at least might be reached by which the $25,000,000 would be cut in two and made contingent upon an equal amount being raised by the Red Cross through popular subscription.

Today's report showed that the Red Cross so far has succeeded in raising $1,127,000 of the $10,000,000 drought relief fund for which the drive is being made.

INDIFFERENCE TO NEEDY MUST END, CLARKE ASSERTS

Chicago's campaign for emergency relief funds has reached a wall of indifference that must be broken down if the minimum quota of $5,000,000 is to be raised and the thousands of destitute in the city are to survive the winter, Philip R. Clarke, chairman of the fund raising committee, announced last night.

"Despite the fact that applications for relief are constantly piling up," Mr. Clarke said, "the wall of indifference seems to be becoming constantly more impregnable. Total subscriptions have reached $3,913,726, with yesterday's collections totaling only $9,074. At this rate we would go along indefinitely before reaching the goal. In the meantime suffering is piling up. We are almost helpless."

Pointing out that every cent of the money collected is used for relief purposes, all overhead being carried by individual members of the commission, Mr. Clarke said "people who could give just do not understand the situation or else they refuse to think of it. A spectacular disaster like a flood would raise $5,000,000 overnight, but the continuous silent suffering of Chicago's poor does not appeal to the spectacle loving individual and it is left to the average wage earner to furnish the funds for relief. The wealthy apparently refuse to feel for their fellow men."

RELIEF FOR IDLE AND DROUGHT IN DEFICIENCY BILL

Washington, D. C., Jan. 22.—(AP)—New millions for immediate employment and drought relief were voted by the senate today in passing the deficiency bill, carrying almost $125,000,000, to become available immediately.

Chairman Jones of the senate appropriations committee estimated the funds would provide employment for more than 30,000 workers as soon as the legislation is enacted. The measure goes back to the house for approval of amendments.

Responding to an urgent plea by Senators Barkley of Kentucky and Caraway of Arkansas, both Democrats, Senator Jones accepted an addition of $3,000,000 for medical supplies to be sent into the drought areas.

GOOD FELLOWS! MANY FAMILIES STILL NEED AID

Cold and hungry families await your assistance, Good Fellows. A few dollars from a number of TRIBUNE readers will provide the financial power to feed, clothe and shelter a family made destitute by unemployment.

Many of the 277 families now cared for by TRIBUNE Good Fellows are being supported during the winter months in just that way. The smaller contributions when added together formed a fund large enough to assure a family the necessities of life and relieve it from the strain of worry until the wage earner is employed again.

Every cent contributed by you, Good Fellows, goes to a needy family and is spent for rent, food, clothing, fuel, light, small household necessities and car fare to seek work, based on a budget scientifically worked out by economists and social workers. The cost of administration of the Good Fellow fund is assumed by THE TRIBUNE.

Couzens Donates $10,000 to Red Cross Drought Fund

Detroit, Mich., Jan. 22.—(AP)—Senator and Mrs. James Couzens today contributed $10,000 toward the $350,000 Detroit quota for the $10,000,000 Red Cross drought relief fund.

In a letter to Gustavus D. Pope, chairman of the Detroit Red Cross chapter, Senator Couzens said that while he had voted for a government appropriation for the purpose and favored that method of extending relief to drought sufferers, he wished to be listed among the voluntary contributors.

PUBLIC WORK TO START THIS YEAR NEAR 3 BILLIONS

Washington, D. C., Jan. 22.—[Special.]—The President's emergency committee for unemployment announced today that construction work on public and semi-public projects involving an expenditure of more than three billions has now reached the stage where it is hoped building operations will begin during the current year.

At the first sign of a

COLD

If your child has a running nose or a hacking cough, don't delay. Use Mistol. Put some up the nose with the special Mistol dropper that comes in the bottle. Also use as a gargle. Mistol clears the head. Dries up excessive secretion. Soothes inflammation and soreness. Checks infection. What relief! Get a bottle today, at any drug store.

Mistol
REG. U.S. PAT. OFF.

Store Hours 9:30 to 6.

CHAS·A·STEVENS·&·BROS

THE "PROFILE" HAT

adorably new, utterly becoming

Even when worn way back, as it should be, it fits snugly to your head, and doesn't crush a bit when packed for travel. Of Bouclette in black, navy, brown, or combination—with a colorful composition ornament. . . .

Those in the know wear their veils *beneath* it! Veils, 50c.

$10

Wear it . . . from shopping to dinner-dancing

MILLINERY—FIFTH FLOOR.

Also Many New Individual Hats at Our Avenue Shop, Stevens Hotel, Michigan Avenue

Spring shirts of the new finer and lighter Burton's Irish Poplin here at a new low price

$2.45

3 FOR $7

Made in U. S. A. of fine cotton

At $2.95 this shirt was the outstanding shirt value of the country...and by far our biggest seller. At this new low price the value is nothing short of sensational. They're smartly styled...expuisitely fine and soft...and so tremendously durable that they're unconditionally guaranteed

Plain white in collar-attached or neckband; blue, tan, green and gray in collar-attached style

MAURICE L ROTHSCHILD
State at Jackson
MINNEAPOLIS CHICAGO ST. PAUL

Lucky
LITTLE
Lady!

a frock especially for her . . .

$16.75

print or plain SILK CREPE—

Printed in black, brown, navy, green. *Plain* in dusty rose, gray sky, peking blue, talisman red, black.

SIZES 11 TO 17

JUNIOR DEB SALON

Specializing in clothes for the younger set.
Sizes 11—13—15—17 • • • FIFTH FLOOR

CHAS·A·STEVENS·&·BROS
STORE HOURS, 9:30 TO 6

"That's all" means just that to your Terminal Barber. He never tries to wheedle or coax you into taking additional services.

ONE LA SALLE STREET
Corner Madison
Phone: Franklin 4145

NEW BISMARCK HOTEL
Randolph and Wells St.
Phone: Central 1090

PALMER HOUSE
State, Monroe & Wabash
Phone: Randolph 2602

TERMINAL
Where the Promise is Performed
BARBER SHOPS

for CROUP ... *Coughs and Colds*

For quick relief, just plug cord into light socket. In two minutes the Turpo Electric Vaporizer supplies a warm healing vapor direct to sore, inflamed, congested membranes of the nose, throat and chest. Ask druggist for our combination offer, including $1.50 Vaporizer and large 75c jar Turpo—

A $2.25 Value *for only* 98c

TURPO
Vaporizing Ointment

ILLINOIS CENTRAL

Down South
EXCURSION
February 6, 1931
Round Trip
FROM
CHICAGO
TO

New Orleans, La.	$18.50
Birmingham, Ala.	15.00
Vicksburg, Miss.	15.00
Mobile, Ala. . . .	17.50

Gulfport - Biloxi - Pass Christian, Miss. $18.00

Aberdeen, Miss.	$16.00	Hammond, La.	$17.50
Baton Rouge, La.	18.00	Hattiesburg, Miss.	17.00
Brookhaven, Miss.	16.00	Jackson, Miss.	15.00
Clarksdale, Miss.	15.00	Jackson, Tenn.	10.00
Columbus, Miss.	13.00	Leland, Miss.	15.00
Corinth, Miss.	11.00	McComb, Miss.	16.50
Greenville, Miss.	15.00	Meridian, Miss.	15.00
Greenwood, Miss.	15.00	Montgomery, Ala.	16.00
		Natchez, Miss.	16.50
Pensacola, Fla.	$17.50		
Port Gibson, Miss.	15.75		
Starkville, Miss.	13.00		
Tupelo, Miss.	12.00		
Tuscaloosa, Ala.	15.00		
Tutwiler, Miss.	15.00		
West Point, Miss.	12.00		
Yazoo, Miss.	15.00		

Similar fares to numerous other points in the above named States

Tickets good going on regular trains leaving Chicago at and after 6:15 p. m., Friday, February 6th. In addition to regular train service special train will be operated to New Orleans and intermediate points, leaving Chicago at 6:00 p. m. the 6th. Through coaches to Mobile and intermediate points via Cairo Junction, Ill., and M. & O. R. R.

Good returning to reach Chicago not later than midnight, Thursday, February 12th. (Not good on the Floridan or Panama Limited.)

Tickets good in comfortable coaches. Hand baggage carried. Children half fare.

Other Excursions to the South and Southeast

Round trip fare slightly higher than the one way fare

Round trip tickets from Chicago will be on sale March 14th and April 4th, 1931, to all points in Florida, New Orleans, La., Biloxi, Gulfport and Pass Christian, Miss., Mobile, Ala., Savannah, Ga., and Havana, Cuba. Limit 16 days, except Havana, 22 days.

Tickets will also be on sale February 21st, limit 16 days to New Orleans, La., Biloxi, Gulfport and Pass Christian, Miss., and Mobile, Ala. To Miami, Fla., on February 7th, limit 22 days, also March 27, 1931, limit 15 days. To St. Petersburg, Fla., and Havana, Cuba, on February 7th, 1931, limit 22 days.

Tickets good in comfortable coaches and chair cars, also in sleeping and parlor cars, on payment of regular charges for accommodations occupied.

Baggage may be checked. Stopovers permitted at all points in either direction, within final limit of ticket. Children half fare.

For detailed information inquire at any Through Ticket Office or Phone Harrison 7620—State 0313

ILLINOIS CENTRAL
DEPENDABLE FOR 80 YEARS

for COUGHS
GENUINE FOLEY'S HONEY and TAR COMPOUND
The Reliable Family COUGH SYRUP
OVER 100 MILLION BOTTLES USED

Your COLD checked in 24 hours
A Laxative-Quinine combination does it

The quickest way to check embarrassing sniffles and sneezes and regain comfort and relief is to take Grove's Laxative BROMO QUININE Tablets. Their dual action has made them the world's most popular cold remedy. Insist on Grove's Laxative BROMO QUININE. Don't accept a substitute. Get a box at any drug store.

YOU GET BOTH IN-

GROVE'S ... *Laxative*
Bromo Quinine
TABLETS
Refuse Remedies Which Give Only Temporary Relief

RESORTS AND TRAVEL
Ocean Travel.

AUSTRALIA

in 19 *days via* Hawaii, Samoa, Fiji

SAIL from San Francisco on a fast Matson liner. In just 19 days you are in Sydney! Delightful stops en route at Honolulu, Pago Pago and Suva. Matson liners have broad decks, airy staterooms, special ventilation. Swimming pool, deck sports, movies, orchestra. Sailings every third Thursday. Ask any travel agent, or:

MATSON LINE
140 So. Dearborn St. • RANdolph 8344

GRASSE IN BEAUTIFUL SOUTHERN FRANCE
Wonderful position, magnificent view famous for its perfumes, olive oil, preserved fruits. A wide range of hotels, private houses and pensions. Altitude 300 to 1,300 feet, 7 miles in a direct line from Cannes. For information apply to Syndicat d'Initiative.

The Southern Route to Italy, the Riviera and the Continent (the way the World is going) Navigazione Generale Italiana 333 N Michigan Av Chicago or local agents

COOK'S TRAVEL SERVICE
Over 300 offices throughout the world
Thos. Cook & Son, 350 N. Michigan Ave.

RESORTS AND TRAVEL
Ocean Travel.

CIRCLE TOURS.

A WONDER tour from Chicago or any other city with visits in South America; 23½ days in Panama Canal Zone; 5 visits in Nicaragua, El Salvador, Guatemala, and Mexico—then CALIFORNIA, Los Angeles and San Francisco! Fare includes bed in outside room and meals first class on ship and first class railroad transportation from and to starting point.

SAILINGS EVERY TWO WEEKS

Full details from ticket or tourist agencies or

PANAMA MAIL LINE
140 So. Dearborn Street, Chicago

The Shortest Bridge to Europe
Cunard & Anchor Lines
346 No. Michigan Ave., Chicago

Send for Booklets on Winter Cruises
AMERGP TRAVEL SERVICE
132 No. La Salle St., Chicago.

MICHIGAN.

GOODRICH STEAMSHIPS
Overnight Service to West Michigan
LOW FARES DOCKS: NAVY PIER

RESORTS AND TRAVEL
ILLINOIS.

MORRISON HOTEL
THE HOTEL OF PERFECT SERVICE
Clark and Madison Sts.
The Home of the
Terrace Garden
CHICAGO'S WINNER RESTAURANT

FLORIDA.

The BLACKSTONE
European Plan. Near All Attractions
MIAMI BEACH - FLORIDA

West Coast Inn
ST. PETERSBURG, FLA.
American Plan Hotel Values.

EVERGLADES INN
A hotel you will like. Rates that you want to be pleased to pay.
HUGH JAY FLYNN, Manager

ARKANSAS.

HOT SPRINGS NATIONAL PARK
Nature's Most Effective Baths for Rheumatism and High Blood Pressure
Sunshine—Free Booklet
Write Chamber of Commerce, Box T

HOT SPRINGS NATIONAL PARK
Baths - Golf - Sunshine
Relief from Circulatory Troubles
Write for Booklet
THE ARLINGTON HOTEL

MICHIGAN.

West Michigan

ROBOT OF GLASS USHERS IN NEW ELECTRICAL ERA

Discoverers Have Named It Thyratron Tube.

BY TOM PETTEY.
[Chicago Tribune Press Service.]

Schenectady, N. Y., Jan. 22.—[Special.]—A fat stomached little glass robot with a powerful digestive system has opened the door to an electrical tomorrow. It was born several years ago in the research laboratory of General Electric company, named thyratron tube, fed on a diet of volts, and permitted to grow. Now it is ready to go to work. The details of its accomplishments were revealed for the first time today. The thyratron tube makes it possible to:

Transmit electrical power over long distances by means of direct current—any one should want to—with a maximum loss of energy of less than 10 per cent. The longest commercial system now in existence is a mere 250 miles in length, is limited to 300,000 volts of alternating current and is considered unstable. The thyratron could bring Niagara Falls to Chicago and run a subway system, lighting the farms along the way.

Can Be Carried in Hand.

The tube has the unique ability of transforming the powerful flow of direct current back to the commercial type of alternating current, a glass bulb that can be carried in one hand containing the equivalent of 10,000 horsepower and doing the job now done by a giant rotary converter that would fill two freight cars. Then when it wishes to return to direct current a switch is pulled and a tube's digestive apparatus transforms the swirling electrical energy into a straight, arrow-like current. It is its transforming and control ability that is now being marketed and which is expected ultimately to result in greatly reduced power costs both to producer and consumer.

Laboratory scientists frankly admitted that the thyratron tube would revolutionize industrial electricity in the next decade. Few of them, however, would attempt to visualize its future. C. W. Stone, consulting engineer in charge of the thyratron, who is to tell the Midwest Power Engineering conference about the tube at a meeting in Chicago on Feb. 11, talked freely of its present accomplishments and future commercial possibilities.

Points to Transmission Costs.

"I do not like the expression, 'revolutionize,' or headlines about 'shooting power around the world,'" said Mr. Stone. "Revolution always means readjustment trouble, and sending power around the world would be prohibitively expensive and unnecessary. Even though we have demonstrated in our laboratory to our satisfaction that such things are possible, there still remains the high cost of transmission cables and right of way when sending power over long distances.

"You ask about moving the undeveloped electrical energy of Niagara Falls to Chicago. We could do it with the thyratron, stably and cheaply, but even then when you figure the cost of transmission and right of way against the cost of coal and oil it still would be economically best for Chicago to manufacture its own power at home. The use of the thyratron for long distance transmission of power depends on congestion of area, value of land and right of ways, and plant cost at point of production. Then it must be further developed in the laboratory.

Efficiency Is Increased.

"I had rather say the thyratron is going to take us into a realm of electrical efficiency hitherto unknown in mechanical arts. It will take time and we must feel our way and give its benefits to the public as fast as we dare. Right now we are pushing thyratron as an instrument to increase efficiency and control of electrical power in congested areas of great cities where huge loads must be carried."

One finds the thyratron in sizes varying from that of an ordinary electric light to a rounded, long necked bulb standing four feet high engaged in odd jobs throughout the laboratory ranging from opening doors to transforming thousands of volts of current. Dr. Irving Langmuir, now in Europe, is largely responsible for its present development. Dr. Langmuir and his brother adventurers in the real of the unknown turn their discoveries over to more commercially minded engineers once they have satisfied their curiosity in pure science. Their aids never say Dr. Langmuir or Dr. W. D. Coolidge "is working" on the thyratron or other inventions. They say he is "playing with" this or that discovery. Once it has reached a certain stage it is developed by cooperative research.

Director, Not Toller.

The tube is a glass bodied device up to an approximately two foot size, where internal heating sometimes makes it advisable to construct its body of metal. Inside is a bit of mercury and immovable metallic "organs." Its work is a director of tollers rather than as toller itself. The cost of construction is small, the present known life of two years upward. It is replaced as easily as tubes are changed in a radio set, and nobody knows exactly the limit of the load it will carry.

One of the present applications of the thyratron is to tie up the numerous power systems of a great city. Mr. Stone gave the reporter a description of this proposed service with the Chicago loop district as an example.

Loop Serves as Example.

"There are many miles of cable underground and a direct current system is in use (alternating current can be carried only for short distances underground) that necessitates huge rotary converters where the direct current zone ends, and numerous substations. The real estate value of the space used is enormous. Then there is the necessity for perfect coördination of the generators. If it becomes necessary to shift a load from one generator to another to supply additional power in a certain direction the power cannot actually be borrowed. Both generators are doing the same amount of work they were before. An extra load may cause a swaying that will result in a temporary shutdown. This is uneconomical and costly.

"With the thyratron from four to six times as much power can be transmitted over the underground cables, a complete tie-up of the entire power system can be effected at a minimum cost and varying amounts of current can be borrowed and lent as easily as pushing a button, with no danger of a breakdown at any point in the system.

Cuts Production Cost.

"The thyratron therefore cuts the cost of production, increases the stability of the system, eliminates shutdowns, and will gradually tend to replace huge, expensive storage batteries."

The first important commercial installation of thyratron as a controlling agent was made in the Chicago Civic Opera house, where it directs a system of operating the stage lighting from in front of the footlights. Lights can be dimmed, raised in intensity, colors switched, etc., on the stage and in the auditorium from one switch. The thyratron is at work in the Holland tunnel aiding the "radio eye."

TEST CASE PLANNED FOR NEW YORK GIRLS REPORTED "FRAMED"

New York, Jan. 22.—[Special.]—After three hours of debating the questions of law and expediency involved, a group of jurists this afternoon decided to reserve one girl for a test case and to send back to the Bedford reformatory tomorrow the remaining forty-seven of the wayward minors shipped down here yesterday to have their commitments legalized.

"We will take one girl before part II. of the Supreme court either tomorrow or on Saturday and get a decision whether she should be released on habeas corpus proceedings, whether her original commitment should be confirmed, or whether her case should be tried all over again with commitment to follow in legal form," Chief Magistrate Joseph E. Corrigan announced after the conference had broken up."

The forty-eight girls returned here yesterday and three others who are in the hospital are all that remain in the reformatory of the seventy-seven alleged at hearings of the vice investigation to have been illegally committed—some of them on "framed" evidence by members of the police vice squad and others on unsupported "confessions."

ALLEGES YEARLY ROADS SURPLUS OF 20 MILLIONS

State Hoards Auto Fees, Courtney Charges.

BY ARTHUR EVANS.
[Chicago Tribune Press Service.]

Springfield, Ill., Jan. 22.—[Special.]—Senator Thomas J. Courtney of Chicago, minority leader, as author of a bill to cut state automobile license fees in half, declared today that a surplus of approximately $20,000,000 a year for roads was now being piled up in the state treasury in a time of depression. He maintains that money from gas tax, license fees, and federal aid is coming in faster than it can be spent, and that state registration fees for motor cars can be reduced 50 per cent without interference with the road building program.

Senator Courtney, who led the fight against the gas tax in an analysis of road revenue, raises an argument counter to that of Gov. L. L. Emmerson, who recommended in his message that the present sources of highway funds be left undisturbed.

$39,000,000 Surplus Now.

"An astonishing surplus for roads is being piled up in the state treasury," said Senator Courtney. "We now have a Democratic state treasurer and now have access to the books and records, and I've had investigators compiling data on how the highway revenues stand. There is a surplus of $39,000,000 now in the treasury for roads. In two more years at the present rate—by the end of 1932—it will have grown to $75,000,000. Here is a brief table I have prepared from the data, covering the period Aug. 1, 1929, to Dec. 31, 1932:

Receipts—	
Gasoline tax	$100,042,609
License fees	68,802,776
Federal aid	12,435,225
Unsold bonds	24,039,276
Miscellaneous	800,000
Total	$206,119,886
Disbursements—	
Principal and interest on bonds	31,450,000
Maintenance	15,000,000
2,822 miles of new highways	84,660,000
Total	$131,110,000
Surplus by end of 1932	75,009,886

"If the state auto license fees were cut in half, I estimate there would still be a surplus of $61,779,350.

For Cutting Fees in Half.

"After cutting the fees in half the state would receive annually from all sources after 1932 approximately $44,000,000. Of this sum $8,560,000 will be required for interest and retirement of bonds and $5,000,000 for maintenance. It leaves $30,440,000 annually for the building of roads. At $30,000 a mile it will provide for 760 miles of road a year, leaving $9,440,000 for bridges, grade separations, and widening.

"Downstate autoists need have no apprehension that the promised hard road program would be curtailed or interfered with in any degree, for there would be plenty of money. At this time the object of every legislative body should be to reduce taxes. While I am interested in the proper division of license fees and gas tax moneys after collection I believe the primary interest should be to keep the money in the pockets of the tax payer where possible.

"Why build up a tremendous surplus in the road fund in these times of depression? The present generation has paid for them, but why should it be called upon to pile up a surplus? Cut the fees in half, and it would be welcome to the owners of 1,429,000 passenger cars. The Ford owner would pay $4, instead of $8, and the big car owner $10, instead of $20, or $12.50, instead of $25. Trucks, too, would be cut in half. Besides saving money for the motorists it would also help the automobile industry and be a step towards business revival.

"Just consider this: In Chicago alone the average car owner pays almost $1 a week in taxes on his car—$17.44 in gasoline tax, $11.25 for state fee, $11.13 for city license, $9.25 for personal property tax. These are figures compiled by the Chicago Motor club, based on official reports."

Report 2 Union Officials Indicted in Assault Case

Two officials of the Metal Polishers, Buffers and Platers union, local 6, and a member of the union were named in true bills charging conspiracy reported to have been voted by the grand jury yesterday. A fourth man not affiliated with the union was also named. The three union men are John Werlik, 1426 South Keeler avenue, business agent; Ray Grant, secretary, and Ernest Gage, 2315 Jackson boulevard. The fourth man is Bee Davis, 441 South Irving avenue. Grant, Gage, and Davis are alleged to have been hired for $150 by Werlik to attack Joseph P. Derrig, superintendent of the American Automatic Device company, 500 Throop street, because he had discharged a union member.

Lawyer's Father, 78, Is Held on Woman's Charge

H. F. Prendergast, 78 years old, formerly lockup keeper at the Summerdale police station and the father of Richard P. Prendergast, an attorney, was arrested yesterday by the Evanston police on complaint of Mrs. Rose Miller, 58 years old, 6205 Woodlawn avenue. She charged that when she answered an advertisement for a housekeeper at his home, at 323 Elmwood avenue, Evanston, he had attempted to attack her. She fought him off and fled, she said. The case will be heard this morning before Police Magistrate Harry H. Porter, Evanston.

SEEK STRONGER GUN TOTING LAW TO CURB GANGS

Crime Board Would Kill Search Warrant Rule.

The legislative committee of the Chicago crime commission is drafting a bill for presentation to the legislature which, if passed, will do away with the loopholes in the present gun toting law, Henry Barrett Chamberlin, operating director of the commission, announced yesterday.

"We have tried and tried to get the legislature to pass a concealed weapon law which will cover the present day situation," said Mr. Chamberlin. "When the bills emerged from the various committees there were so many changes, deletions, and additions that they would have been useless. However, we have not given up hope and our committee is at work now on a program.

Proposal for New Law.

"It is our program to have a law passed which will do away with the requirements of a search warrant and the ruling that a revolver must be within reach of a man to be construed as a concealed weapon."

The crime commission official referred to the present law, providing that even though a policeman finds a known gunman with a revolver he cannot charge him with the carrying of concealed weapons unless he first goes to a judge and gets a search warrant. Unless this occurs, a motion to suppress the evidence—the revolver—must be allowed when the case comes to trial.

The other objection to the present law which the commission will try to have amended is that even though criminals have weapons in their automobiles they cannot be construed as violating the present law unless the weapons are within reach.

Swanson Urges Change.

State's Attorney Swanson and his assistants called attention to the need of amending the law as a result of the discharge in court last week of three men, two of them with police records, because they had their guns hidden in a leather case in the hood of their automobile. It was held by the court that the guns were not within reach as specified by the statute.

music

from the sun room
.... the dining room
.... the living room
—anywhere in the house

by remote control

Read the complete details of this fascinating story in next Sunday's Tribune as told by

LYON & HEALY

ADVERTISE IN THE CHICAGO TRIBUNE

End Rheumatism Pain in 10 Hours or Pay Nothing

If discouraged from pain of rheumatism, neuritis, lumbago, or sciatica, stop drugging your system. It only upsets your stomach and endangers your heart.

Instead, send to your nearest druggist for Rhuma-Jell, a simple salve. Spread on linen, apply to painful parts overnight (10 hours). If it fails to halt the most severe rheumatic or muscular pain, your money back without question.

Get Rhuma-Jell at any Walgreen drug store. In towns outside Chicago Rhuma-Jell will be sent on receipt of $1.25. Address: Walgreen Co., 4134 Cottage Grove, Chicago. $1.25 Pkg.

Mrs. Loring W. Coleman plans her famous parties around this rich coffee*

The Coleman family, as everybody knows, is of Chicago's front page, socially. Young Mrs. Coleman, only son's-wife to Mrs. Joseph G. Coleman, is a "burnished blonde," very much preferred for her beauty, her charming "Bostonese" drawl, her responsive wit, and her brilliant hospitality which centers 'round the friendly Manor House cups. She is also noted for success in raising funds for the Passavant Memorial Hospital, of which she is a Board Member.

THIS young woman would rather give a party than play golf. She would rather hear her spacious old Streeterville home rippling with laughter than be president of the smartest club. Her art is to make a Coleman invitation the week's most important event to the younger society set. And one secret of her success is the technique of creating a companionable spirit with the coffee.

"Nothing can spoil the atmosphere more quickly than a disappointing cup of coffee," says Mrs. Coleman, looking so lovely in her ruby-red velvet hostess gown that you'd think almost any coffee would do: but no—

"I've tried all the blends and I've found that both men and women respond best to this satisfying Manor House flavor. It has a way of drawing everybody into a pleasantly intimate spirit that lets me just relax and enjoy my own parties. That's why I wouldn't chance my success on any other coffee . . . nor the peace of my home, for you know how the breakfast coffee can wreck the day, or start it beaming."

That is also why McLaughlin's Manor House is the only coffee served by 92% of our exclusive lake shore hostesses . . . . since in all their travels, and with all their wealth, they can discover no more richly mellowed bouquet of coffee flavors.

If you, too, would know why more friends linger in fellowship over this savory cup than over any other quality coffee in Chicago, serve McLaughlin's Manor House tonight. It is true economy to insure the perfection of your meals and hospitality with Manor House.

Tune in W·G·N every Sunday night, 7 to 8 o'clock, for the Manor House Dramatizations of the Grand Operas . . . with stars singing the principal arias.

McLaughlin's
*MANOR HOUSE COFFEE

Vacuum packed—always fresh

Sale or No Sale—
Low Cost Match
Royal for Style, Quality, Price

Tiger Sale Price
$25
Extra Pants Free
With Every Suit or Overcoat

115 W. Madison Street (Near Clark)
25 E. Adams Street (Near State)
116 S. Dearborn Street (Near Monroe)
55 W. Randolph Street (Near Dearborn)
857 E. 63rd Street (Near Cottage Grove)
All Stores Open Evenings Except Dearborn Street Open Sat. Evenings Only

EVANSTON 1641 Orrington Avenue Open Tuesday, Thursday and Saturday Evenings
GARY 606 Broadway Open Saturday Evenings
SOUTH CHICAGO 9062 Commercial Ave. Open Tuesday, Thursday and Saturday Evenings

SALES STAFF—At Tailor Shop Plant—10 Acres of Floor Space—731 S. Wells St.—Open Sat. Afternoons

Here Is The Answer to Mr. C. E. Hume

President National Canners' Association

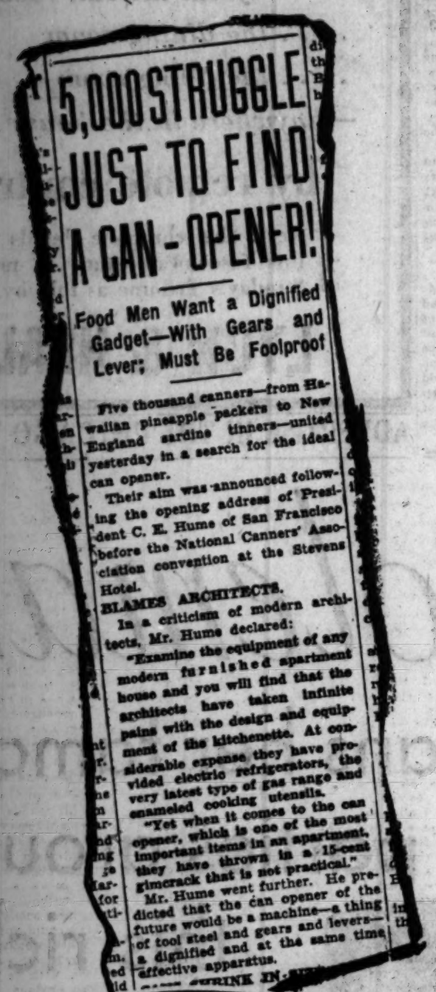

5,000 STRUGGLE JUST TO FIND A CAN-OPENER!

Food Men Want a Dignified Gadget—With Gears and Lever; Must Be Foolproof

Five thousand canners—from Hawaiian pineapple packers to New England sardine tinners—united yesterday in a search for the ideal can opener.

Their aim was announced following the opening address of President C. E. Hume of San Francisco before the National Canners' Association convention at the Stevens Hotel.

BLAMES ARCHITECTS.

In a criticism of modern architects, Mr. Hume declared:

"Examine the equipment of any modern furnished apartment house and you will find that the architects have taken infinite pains with the design and equipment of the kitchenette. At considerable expense they have provided electric refrigerators, the very latest type of gas range and enameled cooking utensils.

"Yet when it comes to the can opener, which is one of the most important items in an apartment, they have thrown in a 15-cent gimcrack that is not practical."

Mr. Hume went further. He predicted that the can opener of the future would be a machine—a thing of tool steel and gears and levers—a dignified and at the same time effective apparatus.

Tested and Approved by Good Housekeeping Institute Conducted by GOOD HOUSEKEEPING MAGAZINE SERIAL NO. 2689

Here is the

NEW KIND of CAN OPENER

You Are Looking for

Just a Twist of the Wrist Banishes Old Style Can Openers to the Scrap Heap!

THIS is unquestionably a canned-food age. Everything from sweet potatoes and chicken, to ham and asparagus, is now offered to the public safely sealed in tin. The canning industry has done its part to make foods available all-year-round at a real saving in cost to the consumer. And every day in practically every home canned food is eaten . . . and cans are being opened the old, laborious way with the old-style can opener.

Just a twist of your wrist now banishes old-style can openers to the scrap heap. This is the amazing good news that a St. Louis inventor brings to the American public. For here at last is a can opener that doesn't just cut a ragged hole around the edge of the can. It lifts the entire top completely out, clean as a whistle! The invention holds the can—opens it—flips up the lid so you can grab it—and gives you back the can without a drop spilled, without any jagged edges to hack your fingers—all in a few seconds!

A Little Can Opening Machine for the Home

No wonder women dislike the old-style can opener. It's really the last relic of barbarism in the American home. With it, food is spilled. Time is wasted. Every housewife will tell you that it's anything but fun to stab and jab and finally hack off the lid of a can the old-style way. But this new way is so simple that a ten-year old child can do it easily. Yet it is so small a man can slip it in his pocket. So inexpensive, too, that every home can afford it.

Unlike all other devices, this little can opening machine *hangs on the wall*. You simply put the can, any size or shape, into it and turn the crank. Almost instantly the job is done, slick, smooth and clean. It holds the can for you and is ideal for opening hot cans. Also perfect for opening foods frozen in the can as there is no jagged edge to keep foods from slipping right out.

Inexpensive . . . Guaranteed for Five Years!

Although it works like magic, this new invention is inexpensive. The manufacturer absolutely guarantees it for five full years of perfect service. It is made of solid steel and should last a lifetime if given just ordinary care.

Any one interested in complete details of this invention is invited to write to the distributor whose address is shown below or to the manufacturer, without obligation. Remember, there is only one perfect can opener that meets all requirements and it is called SPEEDO.

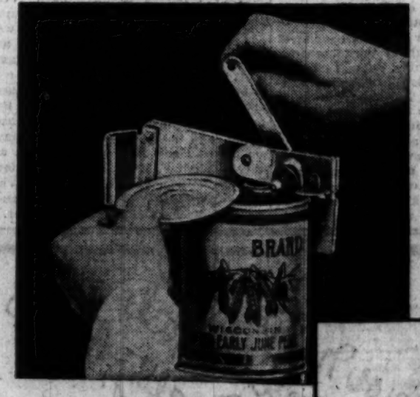

SLICK . . . SMOOTH . . . CLEAN . . .

Speedo cuts top not merely OFF but OUT. Juices can't spill. No jagged edges to snag fingers. No fuss or muss. No waste, all food pours right out without scraping.

SPEEDO

PATENTED HOUSEHOLD SPECIALTIES

Made by Central States Mfg. Co., St. Louis, Mo., U. S. A.

NOW ON DEMONSTRATION AND FOR SALE IN CHICAGO

This remarkable new invention is now being demonstrated to Chicago housewives everywhere in city and suburbs. Phone if you want someone to call and demonstrate Speedo in your home or mail coupon at the right for literature and full details without obligation.

CHICAGO RETAIL SALES OFFICES

Speedo Products, Inc., 417 South Dearborn Street, Phone WEBster 2013

United Exhibitors, 9 West Washington St. Phone STAte 0740

Representatives Wanted for Open Territory

Speedo Products, Inc. (Chicago Retail Sales Office), 417 So. Dearborn St., Chicago, Ill.

Please mail literature on your Speedo Can Opener without obligation to me.

Name .....

Address .....

Town ..... *State* .....

What Experts Say:

Canners, domestic science teachers, experts everywhere, as well as housewives by the thousands say that Speedo is the perfect can opener. Read below what a few of these experts have to say.

CANNERS

"We employ expert can cutters. Each man averages about 3,500 cans daily or about 100,000 monthly. Speedo can openers are used and last at least one month under this great strain. If the average housewife cuts four cans each day for thirty days in the month, her "Speedo" would still be in operation 70 years after she started using it. We could not possibly expect better service."

Hawaiian Sugar Planters, Assn.,
Honolulu, T. H.

Canner Says Speedo Is "Last Word"

Ordered

Oct 7 2,000
Jan. 2 500
Jan. 16 300

"We have distributed several thousand Speedo Can Openers and those who have received them say they certainly think they are the last word in household appliances."

Stokely Brothers & Co.,
Packers and Canners,
Louisville, Ky.

Canner Says SPEEDO Is BEST

"In our business we cut a great many cans and have had many kinds of can openers in the past. Speedo, however, is the best we ever had in the place and we are glad to endorse it and heartily recommend it."

Perfection Canning Co., Inc.,
Canners, Newark, N. Y.

"We have in use at the present time a total of 48 of your Speedo Can Openers. We find them a great success and also a saving over the old-style of can openers."

Board of Wayne County,
Cloise, Mich.

HOME ECONOMICS EXPERTS

Expert Wouldn't Take $50.00 for Her Speedo

"I know the happiness and pleasure one gets from the use of the wonderful Speedo Can Openers. Frankly, I would not take $50 for mine and have to go back to the use of any other one on the market that I know of."

Ida M. Chitwood,
Nationally Known Home Economics Expert.

Speedo Outlasts Dozen Old-Style Can Openers

"It's a marvelous device, this new Speedo Can Opener. It is economical, too, and that is an added attraction to the thrifty family for it outlasts a dozen of the old-style openers. It's a modern time and work saver, and that's the highest praise I could give any kitchen appliance."

Prudence Penny, New York,
Nationally Known Home Economics Expert.

Says Speedo Should Be in Every Home

"I would like to express my appreciation of the splendid Speedo Can Opener. It is the most modern product of its kind, and I recommend its use in every home."

Jessie M. DeBoth,
Home Economics Expert,
Chicago, Ill.

Approved and Guaranteed by Good Housekeeping Institute

Chicago Daily Tribune
THE WORLD'S GREATEST NEWSPAPER
FRIDAY, JANUARY 23, 1931.

"Every house was an inn, where all were welcomed and feasted" —Longfellow

ICE CREAM ONE DISH AMERICANS CLAIM AS OWN

Is to Us What Beef's to English.

BY BETTY BROWNING.

What is the national dish of these United States? What food is as peculiarly American as ravioli and spaghetti are Italian, roast beef English, and bortsch Russian? What strictly American delicacy have we been able to devise in our relatively brief national existence, as compared with the long history of man's eating? In many quarters this question would provoke the answer—pies. Pies have many arguments in their favor, but American pies are, after all, but a variation on the classic English theme of Jack Horner's Christmas pie and the Queen of Heart's tarts.

Don't Forget the Waffle.

Then consider the waffle. Again many votes, but justice compels us, who have eaten and admired, to give credit where credit is due. And undoubtedly the south rather than the country at large is responsible for the waffle. Pork and beans, too, although they have long since been a national food, are Boston's contribution to the art of cookery.

Nor must ham and eggs be overlooked. This succulent combination owes its fame to American cooks. Separately the two principal ingredients date back to the cuisine of prehistoric man, but it remained for Americans to concoct the dish known as "ham and" the world over.

But which of these dishes compares in favor, popularity, versatility, and purity of American tradition with ice cream? To speak only of its food qualities—smoothness, softness, sweetness, coolness—such words are used by poets in describing the ambrosial nectar of the gods!

A Versatile Dish, Ice Cream.

Ice cream may be served in a pyramid illuminated with shining lights, decorated with rare pastries, and spun sugar to crown a banquet fit for a king, or with true American adaptability it will supply the same delicious flavor in a schoolboy's ice cream cone.

Even the fact that it is approved as healthful cannot spoil ice cream as a treat for children condemned to a ceaseless round of rice puddings, junkets and tapioca. Ice cream is often the first food fed to convalescents, yet suffers no loss of following later through unpleasant associations. To young Americans of high school age it supplies a comparatively harmless means of going on a gastronomic debauch, combined with the sauces and nuts of a Buffalo sundae!

Ice cream, like most things American, has its European background, but in this case the background is so hazy as to emphasize the American development of the dish.

Dates from Columbus' Time.

Frozen desserts of an ambiguous nature were known to Italians about the time that Columbus discovered America, and Catherine de Medici brought an ice cream outfit to Paris with her as part of her dowry when she married the French dauphin. But any one who has eaten spumoni, the Italian ice cream, will hardly give Italy credit for inventing our sort of ice cream.

In the eighteenth century ice cream was served as a rare delicacy to English lords and ladies, but the difficulties experienced by present day English in supplying American ice cream to our tourists should allay any suspicion that they are responsible for the dish as we know it.

The true history of ice cream dates from the days of Dolly Madison, the White House's most famous hostess, who about the year 1810 served ice cream at a presidential reception.

Dolly Madison Put It Over.

Isolated instances of the serving of ice cream in America antedate the dashing Dolly's historic party—there is even a hint that George Washington tasted the delicacy at a fête given by Mrs. Alexander Hamilton—but Dolly first put the official stamp of approval on the dish.

Ice cream conquered the country only gradually. The first ice cream factory was erected in Maryland in 1851, but within memory a custardy substitute was served in New Orleans.

STRAWBERRIES IN JANUARY NOT SO EXPENSIVE NOW

Only a few years ago strawberries in January were somewhat of a luxury and easily recognized as such by the prices per quart, or per pint.

"They have been a dollar per quart and I can remember when they were that for a pint," says W. H. Hall, government market news service man at the South Water market, where Chicago's fruits and vegetables are gathered for final distribution to retail outlets.

He reports that in the last two to three years Florida growers have been shipping in carload lots in contrast to former shipments which came in "pony" refrigerator lots of a few dozen quarts each. The Florida berry plants are in the height of their bearing, he says, and will continue to supply northern markets until the Louisiana crop begin in April.

These southern strawberries should be selling for 20 to 25 cents per pint, in his opinion. A price of 40 cents per quart, he says, enables the middle class to enjoy what once was a luxury even for those who did not watch household budgets closely.

Yes, Lady, the A. M. Scribes Are Normal

BY FRED PASLEY.

Dear sir: The Woman's Forum of Glen Ellyn had an interesting, though informal discussion last week on the subject of morning newspapermen, and how they live. My understanding is that they go to work when the rest of us are going to sleep, never see a sun rise, and are altogether a different species from the normal human race. Can you enlighten me?

MRS. ESTELLE A. KRUMPACKER.

I think, Mrs. Krumpacker, that the forum has been slightly misinformed. I don't know of a single newspaperman in Chicago who has not seen a sun rise, and while it is true that they reverse the clock, as it were, in the pursuit of their daily bread, I have found them about the same, by and large, as other members of the normal human race with whom I have had contact. I can enlighten you best, perhaps, as to the private life of a newspaperman by turning to my own diary. Quoting:

TUESDAY, JAN. 20, 1931.
Arose at 11:30 a. m.
11:35: Put the dogs out.
11:40: Stoked the furnace; emptied ashes.
11:50: Unstopped phone and front doorbell.
11:55 : Shoveled snow from sidewalks. Emmet, the mailman, arrived with bills from gas and electric light company, telephone company, Hartman's, the Hub, and Field's, and a letter from Milgrim's inviting us to open an account there, and another from a motor car company explaining their new 1931 eight cylinder, custom bodied model.

Those entries, I am sure, Mrs. Krumpacker, indicate that a newspaperman's existence differs not a whit from that of his fellow man who commutes and labors in the daylight hours. I could quote further from my diary and show you where, on Tuesday, I even had two soft boiled eggs, bacon, and toast for breakfast. The date is fresh in my memory for after breakfast I was reading Mrs. Anna Steese Richardson's 'Standard Etiquette'; to be specific, chapter XX., or 'Good Manners in the Home,' in which I encountered several paragraphs with illustrations on correct and incorrect ways of eating food.

"Eating corn on the cob," I read, for example, "is never a graceful proceeding, but it is the one satisfactory way to extract the real flavor of the corn when it is served in this fashion."

If you will turn to page 239, Mrs. Krumpacker, you will find two drawings, showing the right and wrong way to eat corn on the cob. "Every little movement," the text reads, "of the lady on the left, is good form, even to the way she holds the ear of corn, but on the right—oh, dear—spoon left in cup, knife almost slipping on the tablecloth, and two elbows supporting one ear of corn."

Turning to page 240, under the heading, 'Watermelon,' I read, "Eaten with a fork, cutting one small piece at a time and leaving the seeds on the plate. Seeds must never be taken into the mouth."

This was a blow to me, Mrs. Krumpacker, for [1] I was not aware that watermelon was eaten with a fork, cutting one small piece at a time, and [2] that seeds must never be taken into the mouth. As long as I remember, I have imbibed the seeds with the flesh of the watermelon, being an expert, if I do say it myself, at pffting the seeds onto the plate, quietly and unostentatiously.

I am reluctantly led to conclude, after careful study of Mrs. Richardson's dictum regarding the fork and the seeds, that she is without American background in the matter of watermelon. If I was unchivalrous I would ascribe this to the inequality of the sexes. In other words, I never heard of a woman who was able to shin a fence and steal a watermelon. Only in those circumstances, as all men know, is a watermelon really to be understood and enjoyed.

This naturally leads us to the correct way, dictated by common usage, of eating it. The melon is removed a safe distance from any stray birdshot at the hands of a careless farmer, and one of the diners produces a jackknife, cutting the melon or melons longitudinally, in quarter slices.

The individual diner grasps his slice at either end, inclining the head until the ears are on a level with the ends. A little practice will prevent the wilder seeds from spurting into his ears. He then eats his way to the rind, pffting, as I have previously said, the seeds, here and there, about him.

For the city bred, contemplating a life of crime in watermelons, I wish to issue a warning. Never try to steal a melan in the daytime. My choicest melons were obtained by the light of the moon. Take your time, size up your patch, get the lay of the land.

I have mentioned stray birdshot. It is just as well, also, to determine whether they are any stray watch dogs. Those sometimes cause embarrassment unless one happens to have a two pant suit.

Pork Is Practical Buy for Your Week-End Meals

In its regular weekly report, issued for the guidance of consumers, the committee on marketing information of the National Meat council states: "The housewife who wishes to buy her food economically will find that cuts of fresh pork offer exceptional opportunities over the coming week-end. Declines in the prices of practically all pork cuts make this meat available at especially attractive figures at the present time."

TRIO OF FICTION LEAD SOFTIES TO OUTDOOR MEAL

And City Chaps Meet Difficulties.

BY FRANK CIPRIANI.

Roughing it is the dream of many city fellows who live a sequestered existence and who discern in their mental meanderings romantic expressions of their true selves. They picture themselves laughing at physical hardships, doing things calculated to dismay other mortals, tough, sturdy exemplars of outdoor life—regular he-men, and not city softies.

Which leads us to our subject—city softies who would be he-men; the great outdoors, and, quite naturally, food, for this page and its contents are dedicated to gastronomic favor. Therefore, meet three acquaintances whose adventures to be recounted were inspired by Messrs. Tom Sawyer, Huckleberry Finn, and Joe Harper. Know them, then, as Alias Tom, Alias Huck, and Alias Joe.

Alias Tom laid down his book. By the way, forget calendars, for this epic took place in midsummer. He turned to his pals, Alias Huck and Alias Joe.

Book Inspired Appetite.

"Those kids must have enjoyed life," mused Alias Tom. He referred to Mark Twain's immortal adventurers. "I was reading of their trip to the river island to play pirate, and how they slept outdoors and cooked outdoors. It was the cooking part that appealed to me most, though. It would be great, sitting by a roaring log fire, away from people, and eating meats, potatoes, and such stuff prepared in the outdoors. That would be a real man's banquet, to my notion."

Alias Tom's notion was contagious. The next day Alias Joe, Alias Huck and Alias Tom were grinding over rural highways, their shiny vehicle laden with raw provender, bound for the "great outdoors," for a real man's banquet alongside a blazing log fire—the inspiration of Messrs. Tom Sawyer, Huckleberry Finn, and Joe Harper.

Arrived at their destination, a picturesque hollow deep in a verdant stretch of undulating timberland, the trio halted, breathed long draughts of undefiled air, and abandoned all thought of people, streets, buildings, and restaurants. It was the great outdoors!

True to Fictional Hero.

Alias Huck stretched himself lazily on a mat of green grass, true to his fictional hero. Alias Joe gathered stray bits of tree limbs, dry leaves, and piled them in a ramshackle heap while Alias Tom, the leader, looked on. Over the summit of a faraway hill appeared a harmless cloud. In a few minutes the fire was roaring. Alias Tom suddenly recollected the food was still in their car.

He made his way doggedly through thick brush, stumbled once or twice, and after fifteen minutes of brave footwork reached the machine. The return trip was even more arduous and dangerous. Alias Tom disturbed a swarm of bees, but except for fright was untroubled. A new enemy appeared—mosquitoes. They nipped his hands, his arms, his neck, and cheeks.

Troubles of Outdoor Chef.

"About time to cook the chow," suggested Alias Huck. He was still recumbent. The hint was taken. Alias Joe unpacked the baskets. A rueful look screwed his face. He brushed the several packages energetically with his hands.

"Ants and bugs," he moaned dismally. "They're running over everything."

The menace of the insect kingdom hadn't been considered. Alias Tom uncorked a brilliant idea. Smoke them ount. He held a package of pork chops over the wood fire, and lost one chop which dropped into the flames, sizzling angrily and spiritedly. The process was repeated with the other articles. Alias Joe was nominated to make the coffee while Alias Tom and Alias Huck held a dozen chops on spits over the fire.

Finally the grand banquet was spread on newspapers covering the ground. At this point the pot overturned, spilling half the coffee. Worse yet, it was discovered the cream had turned sour. By this time the banquet had lost a bit of its adventurous aroma. The chops were burned too crisp, and had a charred taste. The cake crumbled in dryness as the trio lifted it to their mouths. The coffee was like bad chicory. Ants and other visitors were already creeping toward the spread. In addition, some one—it was Alias Huck—had forgotten to bring drinking water.

And Then the Rain.

It was hot, uncomfortable, not a wisp of wind. The fire was dying, and several defiant mosquitoes—like knights of the air armed with pointed lances—hovered threateningly near by. And struck! Somehow, nothing tasted as it should.

Above the skies had darkened, very dark, and the lone cloud, swelled by a lowering battalion of deeper clouds, hung low. Suddenly there was a rush, a sweep, and like an unseen hand a blast of damp wind hurtled the banquet settings here, there, topsy-turvy, mixing them with smouldering embers and ashes and burning bits of wood. In that wink everything transformed. A drop, and it was a big one—of rain fell. Then the deluge came.

Alias Tom, Alias Huck, and Alias Joe after an hour's grumpy driving paused at a village store, shook their drenched selves like wet dogs, and entered. A few minutes later the girl behind the counter turned to the back of the store and bellowed: "Double order o' ham and eggs on three."

MODERNISTIC CANNING DISPLAY

Miss Bertha Schenkel admires a huge modernistic display at the National Canners' association meeting at the Stevens hotel. [Tribune Photo.]

Candy Is a Food for Youth and a Joy for All Ages

It is a rare individual who doesn't confess owning a sweet tooth. For ages past candy has been one of the delicacies served on almost any occasion. In some dieting fads of late years the eating of candy has been frowned upon, but both young and old may enjoy it without fear of its harming them provided they take it in moderation.

Youth desires candy because it meets the active body needs for an energy food that is quickly assimilative. The concentrated energy value of candy depends on its high sugar content. A nutritive value may be added to candy if nuts, fruits and milk are included.

The best of candy may be made in the home. Nor does one need to be an expert to succeed at making it.

Two Types of Candy.

Home made candy is of two types, the crystalline and the amorphous. Crystalline candy includes fudge, fondant, pralines and caramels. Butterscotch and taffy belong to the amorphous type. However, taffy may go over into the crystalline form if it stands too long.

In making amorphous candy, a solution is made of the sugar but it is not recrystallized. The best crystalline candies have such fine crystals that it is impossible to feel them on the tongue and they are soft and creamy. A good example of this is the center of the finest bon bons. Amorphous candy is chewy and rich in flavor.

Getting the Fine Crystals.

Fine crystals in candy are obtained by observing the following rules:

1. Dissolve the sugar crystals in the liquid—water or milk.
2. Boil the solution in a smooth surfaced pan, preferably a granite or aluminum one.
3. Boil gently (not rapidly), wiping down any crystals that may collect on the sides of the pan.
4. If a candy thermometer is available, boil to 235 to 236 degrees Fahrenheit or to the soft ball stage. In making the ball stage test allow the tiny drops of the mixture to fall into a cupful of water. This allows the ball to be easily picked up. Roll the ball between the fingers. If it just holds its shape the candy is done. If the candy cooks while the test is being made it may become overcooked.

The Cooling Comes Next.

5. Allow mixture to cool until the hand can be held on the bottom of the pan with comfort.
6. With a wooden spoon beat the mixture until crystallization is accomplished. One knows when this stage is reached if the candy becomes stiff and suddenly becomes warm and slightly thinner. It should be turned then into a buttered pan. If the candy becomes too stiff to spread gather into a ball and knead like bread until soft and creamy, then press into buttered pan.

Amorphous candies are the result of using large quantity of materials other than sugar; for example, cream, corn sirups and butter. This type of candy requires constant stirring because there is considerable protein in the milk and butter that adheres to the pan and burns easily. The temperature for cooking should range from 242 to 250 degrees Fahrenheit. Unlike crystalline candies, no beating is required.

Both types of candies should be kept in a tight container. The evaporation of any moisture will result in a hard, dry, and very undesirable candy. Here are some recipes:

PLAIN FONDANT.

2 cups sugar
1-3 tsp. cream of tartar
1½ cups boiling water

Put all the ingredients into a saucepan and stir until the sugar dissolves. Boil briskly without stirring to the soft ball stage [238 degrees F.]. This cooking requires about twenty minutes. Wrap a damp cloth about the tines of a fork and remove any crystals that collect about the sirup during cooking. Remove from fire and as soon as bubbles disappear, pour into shallow dish or platter. Do not scrape any of the sirup from the pan as this starts crystallization. Set the platter on a rack so that the sirup may cool from the bottom as well as the sides. Cool until the platter may be held with comfort upon the hand.

Then beat sirup with a wooden spoon until it loses its stickiness and becomes a mass solid enough to handle. Gather together and knead until it is free from lumps and is plastic. Place in a jar, cover with a damp cloth and the jar cover. It will keep for weeks if tightly covered and kept in a cool place. The yield is 1¼ pounds.

CARAMELS.

2 cups sugar
Few grains salt
2 cups corn sirup
½ cup butter
2 cups of evaporated milk or cream
1 teaspoon vanilla

Stirring occasionally, boil the sugar, salt, and corn sirup to 245 degrees F. [very thick sirup]. Add butter, then milk gradually, so that the mixture does not stop boiling at any time. Stir constantly and cook rapidly to the firm ball state [242 degrees F.]. This mixture is very thick and sticks easily at the last. Add vanilla and pour into a buttered pan. Cool thoroughly before cutting. Cut with a heavy, sharp knife, using a sawlike motion. Yield is two pounds.

COCOANUT KISSES.

½ cup evaporated milk or cream.
½ cup sugar.
½ tsp. almond extract.
2 cups shredded cocoanut.

Combine ingredients in the order given. Drop from a teaspoon on a well greased (not buttered) baking pan. Bake in a slow oven (300 degrees F.)

[Continued on page 18, column 5.]

A Cup o' Tea and Your Fortune Told in Dixie

BY IRENE STEYSKAL.

Broad roads may allure, but theirs is not the subtle witchery of the little trails. Take, for instance, the pathway that winds through the pear orchard to Miss Lucy's house in the hills of old Kentucky.

In the springtime when the trees are in blossom you follow it through a fragrant white fairyland—in the winter, through a maze of glistening silver filigree—to the three stone steps and the oaken door with its heavy bronze knocker. If you are privileged by acquaintance of long standing, the knocker preserves its silence and you take a tributary path, which extends an encircling arm through a grape arbor and a green wicker gate to the back door.

A lusty "yoo-hoo-oo!" is the "open sesame" to Aunt Matty's sanctum sanctorum. There is a movement at one of the windows flanking the door. A beaming black face under a jaunty bandana, red and blue of hue and of checkerboard design, peers through beruffled white curtains above the flower boxes bright with pink geraniums and purple and yellow morning glories.

The door swings in and Aunt Matty, resplendent in a striped gingham dress, a spotless fichu crossed over her broad bosom, and a stiffly starched apron tied about the center of her ample person, is standing before you.

"Come on in, honey," and, since the visit has been timed shamelessly, "yo' all is jes' in time fo' a cup o' tea."

One inquires politely for Miss Lucy. Perhaps Miss Lucy is taking a nap. Or perhaps Miss Lucy is visiting the unfortunate neighbor who sprained her ankle. The shining kitchen boasts a small stone fireplace. You settle yourself in one of the comfortable rocking chairs before it.

While Aunt Matty's monologue flows on in soft cadence you become aware of the accompanying hum of the copper kettle and of a faint, enticing aroma. With the opening of the oven door the fragrance becomes intensified. Golden brown, small, dainty, are the biscuits drawn forth in triumph. You watch deft hands deposit three long strips of orange peel in the blue Wedgewood teapot. Just so much between the fingers of dark leaves from the twin container distinguished from its companion by an elaborately executed gilt T. Boiling water from the singing kettle—and the tea is ready for steeping.

Comes a move toward the specially built cabinet above the refrigerator. This, you suddenly realize, is the moment that, subconsciously, you have been waiting for. The small gates move back. Translucent rose—amber—cool green. By comparison, the hoarded treasure of glistening coins and gleaming gems that ravished the eyes of Ali Baba would fade into insignificance.

The short, squat, and the tall, slender jelly glasses arranged in neat rows on paper doilies hold the essence of summer. Orange and pear marmalades, peach and quince conserves, currant, crabapple, grape, and mint jellies—you may choose your favorite.

First you contemplate, then savor each flaky crumb with its luscious, colorful crown. Slowly you sip the golden brew to the last drop. Finally, every desire satisfied, with befitting solemnity you turn over the cup in your saucer. The benign figure under the glorified turban, seated at the opposite side of the hearth, has assumed a mystical aspect. Here is the sorceress who will interpret the designs of destiny as they are written in the hieroglyphics of tea leaves.

A glance out of the window. Shadows are lengthening. You fold your napkin. But can't you stay a bit longer? Miss Lucy will be back any minute now. You hold brief communion with your watch. No, you must be hurrying along. The tall, fair young man whom you saw in the tea cup, Aunt Matty——Twinkling black eyes smile into yours. You follow a twilight path back through the orchard of pear trees.

TELLS CANNERS FARMERS MUST CUT PRODUCTION

Expert Sees Growth of Co-operatives.

Members of the National Canners' association yesterday adjourned the sectional gatherings of their twenty-fourth annual convention at the Stevens hotel in a buzz of discussion of an address prepared by Dr. F. B. Bomberger of the federal farm marketing bureau, read at the meeting. Dr. Bomberger, chief of the division of coöperative marketing, who was unable to be present, predicted farmer owned and controlled systems of coöperative marketing for all agricultural commodities.

"It is an erroneous notion," he warned, "to assume that the 'farm problem' is a temporary difficulty that can be adjusted by local expedients or any short time program. It is no secret that agriculture, not only in America but throughout the world since the war, has been unsettled and in many instances below parity with other phases of industry.

Lists Two Objectives.

"While American participation in the war lasted, agricultural production in this country was accelerated to a degree undreamed of prior to that time. Immediately after the armistice there resulted a collapse of agricultural prices in this country frequently alluded to as 'the deflation of agriculture.'

"In approaching the solution of the problem, in order to restore to agriculture economic parity to other industries, there are two main objectives: (1) To prevent competitive selling on the part of the producers, and adapt the flow of commodities to market requirements; (2) to stabilize production.

"In spite of progress already made and promised in the near future, it is evident that under present conditions it is practically futile to expect coöperative organizations to bring about much improvement in the present condition of agriculture unless some method shall be devised whereby production may be stabilized and adapted to the requirements of the market.

Must Curtail Production.

"The farm board from the beginning has been deeply interested in the development of such organizations, but is not blind to the fact that until producers formulate and carry out a production stabilization much of the efficiency of coöperative marketing is bound to be wasted.

"There is no blinking the fact that production will have to be curtailed and stabilized if the growers are to secure prices such as will afford them a reasonable return on their labor and investment. There can be little doubt among those who have studied the problem that coöperative marketing among farmers can be made successful and profitable, that it will remove many wastes, return more of the consumer's dollar to the producer, while insuring the consumer a better quality of product."

Dr. Bomberger placed the aggregate of federal loans to coöperatives during 1930 at $330,000,000, of which $125,000,000 has been repaid. More and more such financing is being done by the private banking institutions of the country, he added, leaving to the farm board only the supplementary portion of the loans.

Cheese and Tea Russian's Fare for Breakfast

BY RUTH DE YOUNG.

Tea, black bread, and cheese for breakfast—cheese, black bread, and tea for dinner. This meal might occasionally prove a welcome variation to our usual crowded menus offering everything from a delicious canape to a zestful demi tasse, but where is the person, no matter how tolerant, who would not tire of such a diet twice each day year in and year out?

Certainly any one of us would demand more than an occasional bowl of cabbage soup, a slice of goat meat, or a cream puff to render one of these meals a festive occasion. At least this was the reaction of Mrs. C. G. Olson to the Russian bill of fare following a sojourn of more than three months in a former prince's palace in Moscow.

Health Demands Return.

Expecting to remain in the soviet country for two years with her husband, who is one of a party of American engineers, she found it necessary to return to this country to safeguard her own health as well as that of her 2 year old son. Mrs. Olson is making her home with Dr. and Mrs. W. H. Curtiss, 3732 Kenilworth avenue, Berwyn.

"Going in an official capacity, we were allowed certain privileges the natives are not granted, but even then we frequently longed for a good American meal with a crisp lettuce salad or a few fresh strawberries," recalled Mrs. Olson. "Twice a day we presented our food cards, knowing beforehand what was forthcoming.

"Breakfast served at 9 o'clock was typical of Russian fare with the staple tea, black bread, and cheese. It's really queer how you cultivate a taste for this bread after a couple of days. Hotel waiters advised us that the color was due to the use of unbolted flour, but whatever the reason it certainly was whole wheat bread with a vengeance.

Cabbage Soup Served.

"Cabbage soup introduced the second and final meal of the day, served at 5 o'clock. Two fish courses were frequent, one with a cream sauce, the other prepared to look like mayonnaise dressing. The afternoon meal became a real occasion when goat or chicken, always baked, followed the fish course. A cream puff or a small serving of cherry pie completed this menu, which always lacked fresh vegetables and fruits."

Here Mrs. Olson recalled her one attempt to purchase a half dozen oranges at a Moscow market. "A rouble each," was the reply of the shopkeeper to her question, "How much?" Figuring quickly that this would mean $3 for six, she went her way, fruitless. Quite similar was her experience with eggs, for she considered $1.50 too much to pay for a Russian dozen—ten.

Dine on Gold Plate.

"In spite of this simple fare and the exorbitant cost of the mere essentials we frequently ate from the most elaborate dinner service I have ever seen," she continued. "It was solid gold, beautifully wrought, and suggested to us that the keepers of the hotel where we ate had come into poessession of some of the properties of the palace which was our home. Needless to say, when the gold dinner and butter plates were brought forth, there were plenty of hotel guards in evidence.

"The hotel dining room was set with large tables, each seating 18 persons. We enjoyed the company except when a half pound of butter was called upon to serve us all, and black bread, I assure you, is infinitely better with butter."

Vodka Always on Tap.

"It isn't difficult to find something to drink," explained Mrs. Olson, "but the problem is to find something that is pure and healthful. Water, though plentiful, causes a skin eruption known as Russian itch, and I warn against this from personal experience. There is little food value left in the milk, for it is skimmed, not once but two or three times, to make butter.

"If you want to pay the price, good wine may be purchased, but few people afford this luxury. Vodka is the one think that is always on tap. I am told, however, it tastes worse than bad gin and one drink is sufficient to cause you to expose your life's history.

Girls Carry Mortar.

"But food, even such as this, keeps body and soul together and helps man to hold his place in the daily routine, only in Russia it seems to be a case of woman taking her place in the workaday world. Frequently as I woke in my palace chamber I looked out upon large, husky girls and women carrying mortar for a new building across the way or serving as motormen on the electric cars. On down the street, in contrast, were haggard men, young and old, forming food lines, clasping their cards with stiffened fingers, patiently waiting to get the dole that sustained them for another day."

Remove Bar to Entry of Other Nations in Fair

Technical obstacles to the participation of all nations in the Chicago Century of Progress exposition in 1933 have been removed by a convention just concluded in Paris, representing 31 nations, Rufus C. Dawes, president of the Century of Progress, announced yesterday. An agreement of 1928 limiting the frequency of such participation was construed by resolution as not affecting the Chicago world's fair.

Hitler Bars Dress Balls for Fascists of Germany

MUNICH, Bavaria, Jan. 22.—(AP)—Adolf Hitler, the Fascist leader, today issued an order forbidding his followers to participate in fancy dress balls and similar functions because of the "national distress."

THAT TIN CAN ON SHELF SAVES MANY A WORRY

It Provides Food for Sudden Guests.

BY PAUL POTTER.

There was plenty of reason why grandma never got cold shivers when a sleighful of friends or relatives drove into the yard, in those good old days, and disembarked with the obvious intention of staying over the week-end or until further notice.

For down in the cool cellar were row upon how of foodstuffs of every description, flanked with bins of potatoes, onions, beets, pumpkins, and many other products garnered from the fall's orchard and garden harvest.

But what can a housewife in her modern city flat do in such real emergency? Here's one mighty good plan, set forth by a resourceful Chicago provider, who explains that she developed it from seeing Dr. Elliott's five foot bookshelf.

Could You Depend on Pantry?

"Given one empty shelf in your pantry," she propounds the pertinent problem, "what reserve supply of canned goods would you choose to have on hand to entertain the unexpected guests? Could you, if called upon at short notice, serve a perfectly appointed meal without a trip to the store? Depending solely on what was in your pantry could you rest assured that your dinner would be a success gastronomically?"

Her question, with its practical foresightedness so obvious, sent us scurrying into the sources of supply in the city and resulted in the conclusion that grandma could never have fortified herself, depending on her cellar, with the variety such a corner in the modern cupboard or pantry might yield in this sudden perplexity.

As one other housewife, when told of the above suggestion pointed out a few minutes in nearly any store, with an eye to the current sale values, would amply protect one against most any hungry invaders.

40 Kinds of Soup.

If the group was largely menfolk the madam could reach for a cocktail of tomato or kraut juice, followed by most any one of forty odd soups now available in tins or sealed bottles. She could have a whole canned chicken, meat balls, chipped beef, crabmeat, lobster, salmon, shrimp, herring, mackerel, sardines, tamales in sauce, pigs' feet, ham, corned beef or other entree ready to her beckoning. Or she might find egg noodles, macaroni, spaghetti, tuna fish, cheese, and even ready creamed meats in this stable container form.

Did you know that tomatoes, potatoes, asparagus, beets, and many other hitherto perishable vegetables are now sealed for this five foot shelf? They may be had whole, sliced, and even such items as carrots are diced for convenience and attractiveness. One can even contains an assortment of vegetables for an old fashioned stew.

The farmer's garden could scarcely have been expected to provide grandma's larder with such an assortment of jellies, jams, preserves, butters, apple sauce, caviar, anchovies, pickles, mushrooms, dates, figs, raisins, prunes, grapefruit, powdered orange juice, dried or condensed or evaporated milk, and the array of peppers, spices, sauces and sirups, as we found yesterday in contemplating what our five foot shelf might contain.

Granddaughter Has Edge.

Her bins of apples, pears, beans, cabbage and onions may have given her an abundance of foodstuffs for the surprise party, but they were not as near ready for the table, and in as wide an assortment of halves, slices and juice extractions the rows of tinned and glass encased wares offered yesterday.

She didn't have the peaches from far off points, to add a range to her table delicacies if the crop in the neighborhood failed her. She couldn't offer spinach, creamed or otherwise, when the farmstead was snowbound.

She may have had maple sugar and sirups, and flour for her cakes and pastries, but not at her fingertips and in convenient form. She used her oven longer and more regularly than her city granddaughter does. She might offer them coffee, tea or milk as a beverage, but she didn't have the choices of juices, ales, root beer, cocoa, and other drinks now seeking a place on the five feet of pantry shelf.

Even the dessert of today's unannounced demand for food can come from this diminutive reserve supply. Gelatines, spiced fruits, cookies, sirupy fruits, and dairy dishes are within reach, packaged or preserved for long keeping.

DELICIOUS PRUNE SALAD PREPARED FROM THIS RECIPE

½ pound large prunes.
Walnut meats.
Mayonnaise.
Lettuce.

Soak tho prunes in cold water to cover overnight. Cook until tender, cool and carefully remove stones without marring the shape of the prunes. Fill the cavities with quarters of walnut meats. Lay either three or four stuffed prunes on each bed of shredded lettuce of white lettuce leaves. Top with mayonnaise and serve very cold with browned crackers and cream cheese. This salad may be varied by filling the prunes with balls of cream or neufchatel cheese instead of nuts.

HERE'S A QUICK WAY TO SCALLOP RAW POTATOES

Brings Out Fine Flavor of the Vegetable.

BY META GIVEN.

Escalloping is one of the best ways of cooking potatoes. By "escalloping" I mean arranging the potatoes in layers with salt, pepper, bits of butter, perhaps a little flour and maybe some grated cheese between, covering the whole with milk and baking in a slow oven until potatoes are tender and have developed a delicate brown, crisp, appetizing crust on top.

The best escalloped potatoes are prepared from sliced raw potatoes. Some housewives, however, use the cooked ones for escalloping because not so much time is required for preparing them. But the flavor is not so good as when raw potatoes are employed. The slight loss of liquid in which potatoes are first boiled or the mere transfer of the potatoes from one vessel to another may be responsible for this loss of flavor. The inexperienced cook may feel that this difference is not worth the trouble, but it is enough to be perceptible to the connoisseur.

Cook in a Slow Oven.

Whether raw or cooked potatoes are used the escalloped dish containing milk is always cooked in a slow oven. This prevents the scorching of the milk but it does not prevent the milk from curdling when raw potatoes are used. Cooked potatoes do not affect milk in this way. There is evidently an enzyme in the raw vegetable which causes this reaction.

Which brings up the question: Is it impossible to prepare a perfect escalloped potato from raw potatoes? We have found one method which gives us the desired result. It is this: We arrange sliced raw potatoes in the casserole in the usual way with flour, salt and pepper between the layers. And be sure to use a few grains of freshly ground pepper, an unusually good seasoning, but never stale pepper which is worth nothing. Then add water to come about half way up to the top of the potatoes.

Quick Procedure.

Cover the dish and place in a hot oven [400 to 425° F.] and cook rapidly for about 18 to 20 minutes, in which time the water on the potatoes should just evaporate and potatoes become tender. The cooking must be watched to see that the potatoes do not get dry and burn before they are done. At the end of this time remove the casserole and add either thin cream or evaporated milk that has been heated to the scalding point. About ¾ cup to each four potatoes is sufficient. The potatoes should quickly absorb the milk or cream. Leave uncovered and keep in the oven just long enough to toast the top. Serve immediately.

This method is a much quicker one than the old one of cooking the potatoes slowly in the milk and if carefully done will produce potatoes without a trace of curdling and with an exceptionally fine flavor.

PINEAPPLE BAVARIAN CREAM.

2 egg yolks.
Grated rind 1 lemon.
Juice 1 lemon.
¼ cup pineapple sirup.
½ cup sugar.
Few grains salt.
1 tablespoon granulated gelatin soaked in 1-3 cup cold water.
2-3 cup canned sliced pineapple.
¼ cup cream.
2 egg whites.

Beat the egg yolks slightly and add the grated rind, lemon juice, pineapple sirup, sugar, and salt. Cook over hot water, stirring constantly until mixture thickens. Remove from range and add soaked gelatin and pineapple. Chill until mixture begins to thicken; add cream, beaten until stiff, and the egg whites also beaten until stiff. Turn into a mold garnished with pieces of canned sliced pineapple and candied cherries and chill thoroughly. Remove from mold to chilled serving dish and garnish with half slices of canned pineapple and candied cherries. They may be omitted if a simple dessert is desired.

Yield: Six servings. One serving: Total, 236 calories; protein, 20 calories; fat, 92 calories; carbohydrates, 124 calories.

[Copyright: 1931: By The Chicago Tribune.]

BUFFET SUPPERS SOLVE LIMITED SPACE PROBLEM

BY SALLY LUNN.

Cold, snappy days are here again. With them new life surges into the party giving spirit. Hot, enervating summer days made it rather irksome to bother with entertaining even the most interesting of our friends. Now, however, the winter round of gatherings is beginning and each one of us is beginning to think of the service at our own party.

A buffet supper is one of the nicest ways to serve a crowd in the evening, especially in the little kitchenette apartments, where every bit of room is at a premium. A regular supper served at the table would be impossible with a large gathering of guests. Receptions and parties are both more easily and quickly served when the guests are allowed to help themselves. The hostess can have everything but the hot dishes arranged beforehand. They are placed on the table and then her sole duty is to see that all of the guests are being cared for.

The table, of course, must be attractive. It is the best plan to have a definite color scheme in mind and to decorate in harmony with it. At this time of the year reds, oranges, and browns are appropriate colors. The loveliest of tables always has a set of candles burning gayly. Ripe, highly colored fruits in a bowl make a beautiful centerpiece. Of course, it is essential to have plenty of china, silver, and napkins. These may be placed on a small table.

The menu itself may be simple or elaborate, but in either case the details are the same. It is essential not to have anything to eat that must be cut with a knife. Only a superman could balance a plate on his knee while he uses his hands to cut some food. A hot and a cold dish, rolls or sandwiches, an appetizer, such as olives, pickles, or celery, dessert, and a beverage are the important components.

THREE MEALS A DAY

From the Tribune Cook Book

"Where pleasures to the eye and palate meet, that cook has rendered his work complete."

Tomorrow's Menu

MORNING
Stewed Prunes and Apricots
Cereal
Buckwheat Cakes Maple Sirup
Coffee Cream

NOON
Cold Sliced Pork Spaghetti
Waldorf Salad
Canned Peaches Cookies
Milk

NIGHT
Consommé
Trout with Lemon Sauce
Escalloped Potatoes
Macedoine of Vegetables
Prune Souffle Whipped Cream
Coffee

Sunday's Menu

MORNING
Grapefruit
Cereal
Codfish Croquettes
Toast Jam Butter
Coffee Cream

NOON
Anchovy Canape
Noodle Soup
Tenderloin of Beef Broiled Mushrooms
Brussels Sprouts Mashed Potatoes
Lettuce Thousand Island Dressing
Rolls Butter
Sunshine Cake Filled with Ice Cream
Coffee

NIGHT
Escalloped Oysters Potato Puff
Bran Muffins
Tomato Jelly Salad Cream Dressing
Pineapple Bavarian Cream
Coffee

Prize Winners Favorite Recipes Contest

JANUARY 9.

FIRST PRIZE—$50.

Mrs. Mary Coverick, 7841 Throop street, Chicago.

SECOND PRIZE—$25.

Mrs. Adelaide Hotton, R. F. D. No. 4, Lincoln, Ill.

THIRD PRIZE—$15.

Florence M. Baird, 210 Logan avenue, Waterloo, Ia.

FOURTH PRIZE—$10.

Mrs. Edna McAdams, 6133 Kenmore avenue, Chicago.

FIFTH PRIZE—$5.

Mary Kane, 428 North 5th street, Vincennes, Ind.

$1 PRIZES.

Mrs. Eva Andrus, 420 East Canedy avenue, Springfield, Ill.
Miss Dorothy Wesbeck, 911 North Hamlin avenue, Chicago.
Mrs. Lee A. Miller, 832 Watson street, Ripon, Wis.
Mrs. Mary Provinsky, 2426 South Hamlin avenue, Chicago.
Mary C. Newman, 324 Franklin street, Elgin, Ill.
Mrs. J. M. Bolon, Stanley Wis.
Mrs. M. M. McKee, 1007 North Elm street, Creston, Ia.
Mrs. N. McCloskey, 7558 Vernon avenue.
Mrs. H. H. Sriver, 4230 North Sacramento avenue, Chicago.
Mrs. E. Ritenour, Box 14, Chadwick, Ill.
Mrs. Helen Trenschel, 6732 Hurlbut street, Norwood Park, Ill.
Mrs. Lillian F. Quivey, 301 North Waiola avenue, La Grange, Ill.
Louise Hope, 2192 Rexwood road, Cleveland Heights, O.
Mrs. L. Sterling, 2527 West Monroe street.
Mrs. Elizabeth R. Ryder, 532 West Bluff street, Marseilles, Ill.
Mrs. Elizabeth Poiuzak, 2416 South 60th court, Cicero, Ill.
Myrtle Gestrine, 918 Waveland avenue.
Betty Fink, 643 Waveland avenue, Chicago.
Mrs. D. S. Wellenkamp, 7371 North Damen avenue, Chicago.
Mrs. Fred Spell, 5518 Dorchester avenue.
Mrs. Anne Mahony, 4838 Gladys avenue.
Mrs. R. W. Pate, Hinsdale, Ill.
Mrs. T. J. Rogers, 1407 Woodland, Des Moines, Ia.
Alta W. Parsons, 4546 Melvina, Chicago.
Mrs. Michael Buckley, 1534 Linder avenue.
Mary D. Jennings, 7917 Euclid avenue.
Mrs. Jennie Lawson, 5743 Wareland avenue, Chicago.
Mrs. Abigail E. Wallis, 3233 Beach avenue.
Miss Xenia L. Flint, 602 South 12th street, Centerville, Ia.
Mrs. C. A. Wilson, 1512 North Edward street, Decatur, Ill.
Mrs. J. O. Kennedy, Box 116, Byron, Ill.
Mrs. Albert Taebel, 131 Windsor avenue, Lombard, Ill.
Mrs. P. King, 5414 West Monroe street.
Miss Jessie Sanner, Wyoming, Ill.
Mrs. Helene Thorwald, 6216 Avondale avenue, Norwood Park, Ill.
Mrs. Ruth Bird, 2501 Sycamore street, Cairo, Ill.
Mrs. S. O. Johnson, 1218 Williamson street, Madison, Wis.
Mrs. H. A. Schultz, Readlyn, Ia.
Mrs. Margaret Peek, 1124 South Austin boulevard, Oak Park, Ill.
Mrs. G. C. McComas, 1516 East avenue East, Cedar Rapids, Ia.
Mrs. C. W. Ehrhardt, Box 285, Middlebourne, W. Va.
Mary Pierce, 5740 South Troy street, Chicago.
Florence Custer, 319 Taylor street, De Kalb, Ill.
Nellie W. Krogman, 451 Oak street, Ishpeming, Mich.
Mrs. F. S. Burrows, 1341 Henry-av., Des Plaines, Ill.
Mrs. Bozena Luksosva, 213 S. Austin-blvd., Chicago.
Mrs. George H. Neal, Lake Orion, Mich.
E. Ellis, 802 N. Lafayette-av., South Bend, Ind.
Mrs. George Schuetze, 2503 11th-st., Monroe, Wis.
Mrs. Jeannette Ford, 5764 Lafayette-av.,
Mrs. H. B. Willcockson, Illiopolis, Ill.
Miss Selma Mellor, 1201 Terminal station, Peoria, Ill.
Mrs. B. W. Lucas, 418 E. 7th-st., Mount Carmel, Ill.
Mrs. Margaret B. Belson, 2417 S. 59th-av., Cicero, Ill.
Mrs. Charles David Darling, 201 W. Marion-st., Elkhart, Ind.
Mrs. F. Cicelka, 4322 Osage-av., Lyons, Ill.
Mrs. F. O'Connor, 6018 Kenwood-av., Chicago, Ill.
Mrs. Stanley S. Petrulis, 3337 S. Morgan-st., Chicago.
Mrs. Josie Mashek, 2706 N. Mobile-av.
Mrs. Howard F. Harmon, R. 5, Carmi, Ill.
Mrs. Vaughn Wade, R. R. No. 2, Wilmington, Ill.
Mrs. John Busta, 2309 S. 62d-av., Cicero, Ill.
J. O'Connor, 1068 N. Avers-av., Chicago.
Mrs. C. W. Whiting, General Delivery, Wheaton, Ill.
Mrs. Mary Gerhardt, 654 S. Herman-st., Milwaukee, Wis.
Mrs. V. Carmichael, 1615 N. 64th-st., Lincoln, Neb.
Jean Fischer, 4853 N. Monticello-av., Chicago.
Mrs. A. J. Lorenz, 6636 Newgard-av., Chicago.
Bessie M. Missman, R. F. D. No. 2, Dixon, Ill.
Mrs. Irene L. Olson, 8726 S. Wabash-av., Chicago.
Mrs. Eugene Epstein, 7205 Merrill-av., Chicago.
Mrs. W. Bronk, 40 School-st., Villa Park, Ill.
Mrs. H. E. Redemann, Fremont, Wis.
Mrs. Prudie Congdon, 326 W. Beardsley-av., Elkhart, Ind.
Mrs. C. B. Fuller, 1151 80th-st., Rock Island, Ill.
Ethel B. Dunbar, Elkhorn, Wis.
Florence L. Knisek, 1907 Washburne-av., Chicago.
Mrs. Joseph Pecanek, 2507 29th-st., Rock Island, Ill.
Mrs. Welthy Russell, 1015 E. 52d-st., Chicago.
Miss B. Brown, 4339 Clarendon-av., Chicago.
Mrs. S. J. Baker, 1502 Pratt-blvd., Chicago.
Mrs. Mayme Lukes, 2443 S. Harvey-av., Berwyn, Ill.
Miss Lillian Motonsek, 2230 S. Oak Park-av., Berwyn, Ill.
Nelle D. Kennington, 6034 Kenwood-av., Chicago.
Mrs. Samuel Stodels, 1423 Rosemont-av., Chicago.
Mrs. M. Schwartz, 293 Haynes-ct., Chicago.
Jean M. Noreen, 1727 Purdue-st., Lafayette, Ind.
Mrs. Floyd J. Morgan, 7048 Euclid-av., Chicago.
Miss Eda L. Jones, Box 45, Evanston, Ill.
Mrs. P. A. Garn, 3431 Pape-av., Cincinnati, O.
Miss Alice Comstock, Box 157, Lakeside, Mich.
Mrs. Anna Zika, 2219 S. Austin-blvd., Chicago.
Mrs. Caroline Lemkau, 32 Adams-st., Berea, O.
Mrs. Gertrude Lambert, 1901 Addison-st., Chicago.

CO-EDS ACCLAIM THEIR COOK AS BEST ON CAMPUS

Meals So Alluring They Forget Diet Vows.

BY FLORA MARTIN.

Down in a little college town in northeastern Kansas, Mrs. Scott, familiarly known as Scotty, reigned as queen of the kitchen in the Chi Omega sorority house. A little plump colored woman, she was, with a smiling, rotund face, speaking in her slow drawly way, a typical southern mammy. "The best cook on the campus," was the title she earned and which she held without trouble.

Breakfast was a delight to every occupant of the house, from senior down to freshman, when chocolate muffins flanked by raspberry jam and served with piping hot coffee headed the menu. As soon as the tantalizing odor of the baking goodies had penetrated the place, every one would make a dash to the dining room and the warm muffins of which Scotty always seemed to have an unending supply.

Delicious Shirred Eggs.

Another of her masterpieces was a variety of shirred eggs, encircled by a crisp strip of bacon. That, served with thin slices of toast, was indeed a delicacy.

The dinner hour on Sundays always was a rather formal affair, for it was then that the dignitaries of the campus, the deans and professors, were invited to partake of the board. Then Scotty would use all of her cooking tricks.

There would be fricasseed chicken, biscuits browned to a turn, sweet potatoes baked in true southern fashion, and a buttercup salad. This had a crisp lettuce leaf as a base for a slice of pineapple with a small ball of cream cheese coated with chopped nuts placed in its center, and a generous portion of mayonnaise dressing covering it.

And Then Temporary Dieting.

The end of each college year always found a group of co-eds vowing to forego every food, save barely enough to sustain life, during the three months of vacation in order to undo the weighty harm caused by the tempting victuals prepared by Scotty. Of course, all effect of their dieting of the summer months would be obliterated when a new year started in the fall. Scotty liked to see her girls looking well fed.

It's Simple Enough to Make Informal Meal a Success

BY HELEN BARTLETT.

We wouldn't go so far as to claim that fashion's latest whim, the Sunday night frock, owes its existence to the increasing popularity of Sunday night suppers, but you must admit that the one does supplement the other beautifully.

At any rate, there must be such a frock in every woman's wardrobe these days, just as the art of Sunday night supper giving must be in every hostess' repertoire. The frock, like the supper, is informal. In fact, informality is the very excuse for the being of both.

For the frock we direct you to the nearest department store. For the supper we suggest, first, guests picked for their qualities AS guests, second, food that is tasteful and easily dispensed, third, the old reliable method of taking care of a crowd, buffet service.

Pick Your Friends.

As to guests, do you remember the flippant remark of a cynic, "We can't choose our relatives, but we can pick our friends"? Do that, picking the most amusing of them, and that end of the party is assured of success. Sunday is a dull day and dull people on Sunday seem even more so than usual.

Wit being at a low level in these much talked of hard times, good food will probably be easier to assemble than gay people for your party, but don't forget that good food goes a long way toward promoting gayety. Hors d'oeuvres are a distinct asset, we've noticed, and they can play an important part at a Sunday night supper.

They can be simple or elaborate. Resorting to a caterer will bring you a tray of fancy ones, but this is rather expensive. With a fertile imagination the hostess can make most attractive ones at much less expense.

Here Are Suggestions.

From the grocer she can get cheese, pimentos, anchovies, olives, caviar, perhaps a little jelly, the necessary bread and then turn her fancy loose, playing with the colorful, tasty stuffs like a little girl making cookies. Bread takes all shapes for canapes.

Then there are the simple things, like crisp celery stuffed with Roquefort; the pimento cups (bought in cans) filled with a mixture of cheese and chopped chives; bread rounds or squares covered with jam and ornamented with cream cheese; the popular olives wrapped in bacon and skewered. All these and many others, ranging from slices of hard boiled egg with seasoned mayonnaise to elaborate creations in aspic.

A woman with a can opener, imagination and a flair for decorative garnishing can produce a dazzling tray of hors d'oeuvres in half an hour.

These things are always successful, but they don't satisfy a good healthy appetite. They are followed by something more substantial. In the winter time this is a hot dish—perhaps a special spaghetti dish, cheese souffle, deviled crab meat or lobster Newburg. Or, on a cold winter night, a rich, steaming oyster stew. Who doesn't love it?

Finally comes the great American beverage, coffee, in good quantity and quality.

This meal might be planned quite differently. The start could be cups of steaming bouillon or broth, then a tray of cold ham and chicken with a jellied vegetable salad molded in the center, the entire platter garnished with slices of deviled egg and tomato. This of course, would be accompanied by the inevitable coffee.

Buffet Style Best.

The service of these Sunday night suppers should be made as simple as possible. For a crowd, as we have said, buffet style is best.

The table can be covered with a lace cloth, not too elaborate, or a set of runners. In the center there is some decorative touch, usually flowers and on either end of the table the hostess should try to have candles. Twilight meals don't seem to be complete without them.

Food in its trays, with the necessary silver beside it, is placed at intervals along the table. At one end the requisite silver is laid in neat rows, with napkins and plates stacked beside it.

A la Cafeteria.

At the other end is the coffee urn, at which the hostess or some helper she delegates, presides. Before her are cream and sugar, cups and saucers (sometimes just cups, which are placed right on the plates) and spoons. Each guest procures his plate, silver and napkin, selects what food he wishes from the trays and serving dishes and either then or later, as he prefers, goes to the end of the table for coffee.

Filled plate in hand, he seeks out a comfortable eating place anywhere in the dining room or an adjoining room—or if he has perfected the knack (usually the he's haven't; the she's are adept at it) may eat standing up.

The hostess or some helpful guest flits about seeing that everybody is comfortable, that there is enough food and that at the right moment, a tray of filled water appears in an accessible place.

The successful Sunday night party is well under way.

Here's Appetizing Menu for Bridge Luncheons

Mrs. A. W. writes: "I would appreciate receiving any recipes and menus which you may have for bridge luncheons. Having belonged to this club for about three years, it seems as though we have had almost everything."

No doubt there are others who would be interested in club luncheons. Here is one menu which probably will havve some new features for Mrs. A. W.'s club:

MENU.

Veronique Salad. Lorenzo Dressing.
Chicken Marguerite.
Beets Harvard.
Blueberry Muffins.
Strawberry Ice Cream. Cocoanut Fancies.
Coffee.

Veronique Salad.

Select eight nice pears. Peel and slice, not too thin. Take white Malaga grapes, and if not in season use big cherries. Remove seeds and fill centers with cream cheese. Have lettuce cold and crisp. Arrange fruit attractively. Serve with Lorenzo dressing.

Chicken Marguerite.

To 2 cups of cold diced chicken add 2 cups cream sauce. Add ½ cup sliced ripe olives, 1 sliced pimiento and one tablespoon sherry. Pour over boiled noodles. Cover with Parmesan cheese and bake until brown.

Blueberry Muffins.

2 cups bread flour. 2 tablespoons melted butter.
4 teaspoons baking powder. 1 egg.
½ teaspoon salt. 1 cup stemmed and washed blueberries.
1 cup milk.

Sift flour, then measure. Resift with other dry ingredients into mixing bowl. Add milk and butter to beaten egg. Make a depression in the dry ingredients, pour in the liquid, and mix quickly as possible. Too much stirring results in compact, ill shaped muffins. Add blueberries with last few stirs. Pour batter at once into oiled muffin tins. Bake in a hot oven (425 degrees F.) 20 or 25 minutes. Yield: 12 medium sized muffins.

Order from your grocer today—this tangy, flavorful ketchup—the rich essence of sun-ripened tomatoes, spiced and seasoned to perfection.

HEINZ TOMATO KETCHUP

ONE OF THE 57

a toast to taste... a help to health...

drink FLORIDA ORANGES

You know Florida oranges by the exquisite flavor and abundant juice. Drink them daily for the vigor of health and the pleasure of taste. You can recognize Florida oranges by the extra weight. This extra weight is all juice! An abundant crop of small sizes gives you rich, healthful juice bountifully and economically. Florida oranges have more juice, more flavor, more value. Drink them every day! Florida Citrus Growers Clearing House Association, Winter Haven, Florida.

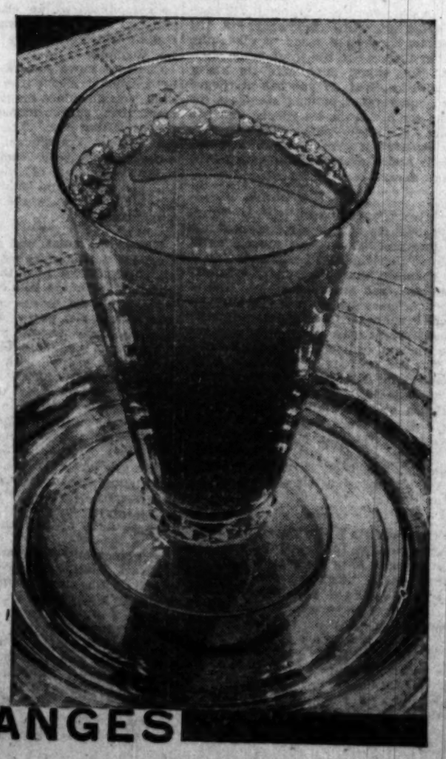

For health drink Florida oranges and grapefruit

FLORIDA CITRUS GROWERS CLEARING HOUSE ASSOCIATION

FLORIDA ORANGES

TWO-TO-ONE LEAVENER TWO-TO-ONE LEAVENER

Chances are against them now... but

...their's is a situation ANY MOTHER CAN CHANGE

MANY of the world's leading scientific authorities state that the vital elements most likely to be missing from ordinary diet are Calcium and Phosphates. It is said to be especially true of average American diet.

The most dangerous thing about lack of Calcium and Phosphates is that growing children need these minerals to assure sound teeth and strong bones.

Mothers who know are following the advice of authorities and are serving plenty of fresh milk and green vegetables, foods naturally rich in these elements. They know, too, that Rumford-cooked foods are an excellent source of Calcium and Phosphates because Rumford Baking Powder itself is so rich in these minerals that an average Rumford biscuit contains four times the Phosphate and half the Calcium of a large glass of milk.

Make certain that your family has the advantages of this added food value. Get Rumford today from your grocer.

ON THE AIR RUMFORD COOKING SCHOOL OVER WIBO Tues., Wed. & Thur. 10 A. M.

SAVE TIME! Mix RUMFORD dough at night ...keep in ice-box...bake in the morning...

The two-to-one leavener

RUMFORD ALL-PHOSPHATE BAKING POWDER

THE RUMFORD COMPANY, Executive Offices, RUMFORD, R. I.

12-881

TWO-TO-ONE LEAVENER TWO-TO-ONE LEAVENER

INDIA TEA*

IS THE "PRIME INGREDIENT" OF FINE BLENDS...

INDIA TEA

EXPERT blenders the world over rely on India Tea to impart extra flavor and fragrance to their fine blends of tea.

To be positive that the brand of tea you purchase contains the "prime ingredient"... India Tea... look for the Map of India on the label of the package of tea you buy!

*LOOK FOR THIS MAP OF INDIA ON THE PACKAGE OF TEA YOU BUY.

INDIA TEA

The PRICE of FOOD TODAY

Prices subject to change depending upon fluctuations in wholesale market prices.

A&P ESTABLISHED 1859 WHERE ECONOMY RULES

These prices are provided by The Great Atlantic & Pacific Tea Company as a buying guide to housewives. Prices shown in the first column are in effect at A&P Food Stores Jan. 23 and 24.

IONA BRAND Tomatoes, Cut Beets or Peas

Golden Bantam Corn

Hamilton's Sauerkraut

YOUR CHOICE 3 NO. 2 CANS 25c

Last year's price on above items . 3 No. 2 cans 28½c

FOODS MOST IN DEMAND	PRICES TODAY	PRICES a year ago	Change in price
Iona Pink Salmon	2 No. 1 tall cans 23¢	29¢	−6¢
Franco-American Spaghetti	3 15½-oz. cans 25¢	25¢	.....
Pillsbury's Wheat Bran	pkg. 16¢	17¢	−1¢
Wet Shrimp	5½-oz. can 15¢	17¢	−2¢
Del Maiz Corn	2 No. 2 cans 25¢	30¢	−5¢
HOUSEHOLD ITEMS			
Chipso—Flakes or Granules	2 large pkgs. 37¢	42¢	−5¢
American Family Flakes	2 med. size pkgs. 37¢	42¢	−5¢
FRESH FRUITS AND VEGETABLES			
Ripe, Juicy Grapefruit (size 70-80)	3 for 14¢	27¢	−13¢
Rome Beauty Apples	pound 5¢	8½¢	−3½¢
New Texas Cabbage	2 lbs. 10¢	12½¢	−2½¢
California Navel Oranges (size 150)	dozen 45¢	59¢	−14¢
Idaho Potatoes	15-lb. peck 35¢	59¢	−24¢

* + Indicates increase in price — Indicates decrease in price

PERSONAL Last year A&P sold the best food at the lowest prices possible in 1930.
This year A&P will sell the best food at the lowest prices possible in 1931. A&P

A&P FOOD STORES
The Great Atlantic & Pacific Tea Co. MIDDLE WESTERN DIVISION

"How do I keep young?"

"Oh, I learned that secret when I discovered Shredded Wheat. It's the whole wheat, you know, and has iron for making red blood and all the elements for building healthy tissue and bone. And by the way, it's ready-cooked and ever so easy to serve for breakfast or lunch. I just pour milk or cream over the biscuits. On cold mornings I heat the milk—it makes a most delicious hot cereal, and with fruit it's a treat at any time."

NATIONAL BISCUIT COMPANY "Uneeda Bakers"

SHREDDED WHEAT

WITH ALL THE BRAN OF THE WHOLE WHEAT

HERE ARE SO DIFFERENT W TO SERVE M

Give Wives a Cha Change Menu

Men may be creatures of garding their food, but wome Most wives and daughters k of their husbands and fathers to having boiled ham on Tue roast beef on Wednesdays a on Thursdays, they prefer having just these things on days the rest of their lives. does not mean a woman lik wants variety in her cooking.

Therefore, many a woman with this problem of whethe codfish balls every Sunday for breakfast as her husban a boy, or whether to yield t aire and slip in a few varie sionally.

It is to encourage women f bellious departure from th habit that the following re "different" ways to prepa dishes are given.

Here's One to Fool Hi

Vegetable grill with bacon stance, if ever she can catch hand in an absent-minded m add it to the menu without h ing it's new, will please him before long he will want it ev day for lunch.

Remove some of the pulp stem end of as many tom there are persons to serve. a stuffing made of bread cru soned with salt, pepper, an minced onion. Bake until Serve with two large slices potato, two broiled mushroo two slices of broiled bacon helping.

"Hidden sausage" is an lightful dish which wives sho ter up the courage to try:

Select large potatoes of size. Wash thoroughly. Re center portion with an apple-c each cavity with a small p sage. Place the potatoes in a baking pan and bake in a h until done. The potatoes pared, but then should be rub butter or bacon fat and bas or twice during baking.

Recipe for Creole Sausa

Creole sausages are, like a Creole cooking, economical usually savory:

Prick one pound of sausa put into a saucepan with one of tomatoes, a pounded clove and salt and pepper to taste and simmer gently for 30 min desired, the sausages may be first in their own fat. Thic liquid with a little flour smooth in butter and blended little cold water. Serve with nish of toast points.

A recipe for creamed bacon tatoes follows:

1 cup finely chopped cooked bac
2 cups cooked potatoes, diced.
3 tablespoons bacon drippings.
3 tablespoons flour.
½ tablespoon minced celery.
½ cup milk.
1 tablespoon minced parsley.
1 tablespoon minced green pepper.
Salt.
Pepper and paprika.

Add the chopped pepper, cel parsley to the bacon drippi cook slowly for a few minut in the flour and then add t Cook until thick and smoot bacon and seasoning and then potatoes. Reheat over a l Sprinkle with minced parsley a rika. Serve very hot.

Still Another Recipe.

Broiled lamb kidneys with are prepared as follows:

Clean kidneys and cut into If they are to be served for br marinate them over night in a dressing. Wrap each kidney in of bacon and bake in a hot broil until bacon is crisp and are tender—about 20 minutes oven, or 12 to 15 minutes broiler. Lay kidneys on triag toasted bread and serve them

Baked sweetbreads:

Clean and blanch the requir ber of sweetbreads. Cut th evenly as possible in slices 1 thick. Butter a shallow baki well. Salt sweetbreads light lay them into the pan, addi quarter onion, one-eighth clove lic, and one-half teaspoon par finely minced.

Sprinkle a little fine cracker over the sweetbreads, add tw spoons of tomatoes and one lump of sugar. Dot with butte them in a hot oven for 20 basting frequently. Serve wi ragus tips.

FRESH fro

the Turquoise Dept of JAPAN'S NORTHERN SE

This delicious, tender cra comes to your table fresh a viting—double sealed in si cans. With very little prepa it makes a variety of tasty that are suited to any mea mal or informal.

FANCY JAPANES CRAB ME

HERE ARE SOME DIFFERENT WAYS TO SERVE MEAT

Give Wives a Chance to Change Menus.

Men may be creatures of habit regarding their food, but women are not. Most wives and daughters know that if their husbands and fathers are used to having boiled ham on Tuesdays and roast beef on Wednesdays and steak on Thursdays, they prefer to go on having just these things on just these days the rest of their lives. But that does not mean a woman likes it; she wants variety in her cooking.

Therefore, many a woman is faced, with this problem of whether to have codfish balls every Sunday morning for breakfast as her husband did as a boy, or whether to yield to her desire and slip in a few varieties occasionally.

It is to encourage women in this rebellious departure from the settled habit that the following recipes for "different" ways to prepare meat dishes are given.

Here's One to Fool Him.

Vegetable grill with bacon, for instance, if ever she can catch her husband in an absent-minded mood and add it to the menu without his realizing it's new, will please him so that before long he will want it every Monday for lunch.

Remove some of the pulp from the stem end of as many tomatoes as there are persons to serve. Fill with a stuffing made of bread crumbs seasoned with salt, pepper, and finely minced onion. Bake until tender. Serve with two large slices of sweet potato, two broiled mushrooms, and two slices of broiled bacon for each helping.

"Hidden sausage" is another delightful dish which wives should muster up the courage to try:

Select large potatoes of uniform size. Wash thoroughly. Remove the center portion with an apple corer. Fill each cavity with a small pork sausage. Place the potatoes in a shallow baking pan and bake in a hot oven until done. The potatoes may be pared, but then should be rubbed with butter or bacon fat and basted once or twice during baking.

Recipe for Creole Sausage.

Creole sausages are, like so much Creole cooking, economical and unusually savory:

Prick one pound of sausages and put into a saucepan with one-half can of tomatoes, a pounded clove of garlic, and salt and pepper to taste. Cover and simmer gently for 30 minutes. If desired, the sausages may be browned first in their own fat. Thicken the liquid with a little flour rubbed smooth in butter and blended with a little cold water. Serve with a garnish of toast points.

A recipe for creamed bacon and potatoes follows:

1 cup finely chopped cooked bacon.
2 cups cooked potatoes, diced.
3 tablespoons bacon drippings.
3 tablespoons flour.
½ tablespoon minced celery.
2 cup milk.
1 tablespoon minced parsley.
1 tablespoon minced green pepper.
Salt.
Pepper and paprika.

Add the chopped pepper, celery, and parsley to the bacon drippings and cook slowly for a few minutes. Stir in the flour and then add the milk. Cook until thick and smooth. Add bacon and seasoning and then add the potatoes. Reheat over a low fire. Sprinkle with minced parsley and paprika. Serve very hot.

Still Another Recipe.

Broiled lamb kidneys with bacon are prepared as follows:

Clean kidneys and cut into halves. If they are to be served for breakfast, marinate them over night in a French dressing. Wrap each kidney in a slice of bacon and bake in a hot oven, or broil until bacon is crisp and kidneys are tender—about 20 minutes in the oven, or 12 to 15 minutes on the broiler. Lay kidneys on triangles of toasted bread and serve them at once.

Baked sweetbreads:

Clean and blanch the required number of sweetbreads. Cut them as evenly as possible in slices 1½ inch thick. Butter a shallow baking pan well. Salt sweetbreads lightly and lay them into the pan, adding one-quarter onion, one-eighth clove of garlic, and one-half teaspoon parsley, all finely minced.

Sprinkle a little fine cracker crumbs over the sweetbreads, add two tablespoons of tomatoes and one-quarter lump of sugar. Dot with butter. Bake them in a hot oven for 20 minutes, basting frequently. Serve with asparagus tips.

FRESH from

the Turquoise Depths of JAPAN'S NORTHERN SEAS

This delicious, tender crabmeat comes to your table fresh and inviting—double sealed in air-tight cans. With very little preparation it makes a variety of tasty dishes that are suited to any meal, formal or informal.

FANCY JAPANESE CRABMEAT

House Cleaning in Yazoo Valley

By Edward F. Younger

Well, Suh, quares' things do happen on a fa'hm.
Now tek dem dominicker hens of Cap'n Shouse;
Cap'n he 'lowed dem fat hens caint come t' hahm,
Roostin' in a tree, stid of in dey house.

Cap'n sez weasels an' skunks caint climb a tree,
An' hawks caint see t' pesteh hens at night.
Dey puffickly safe, he 'low, fur as he kin see,
Effen dey p'fer de tree, why da's all right.

Howsomeveh, somethin' happent dem ch'ice fowls.
When mo'hnin' come dey jes' is nachelly gone!
I tolt de Cap'n lak as not some hongry owls
Had got dem chickens jes' biffo de dawn.

Cap'n sorter 'spicious lak an' look me in de eye.
"Ef dey wuz tuk by owls, wh'ah is dey feathehs at?
An' futhermo," he say, "yo' fon' of chicken pie!
An wuz I sho' I'd whop yo' 'twell yo' blatt!"

Well, Suh, atter de Cap'n had done dress me down,
I made has' todes my shack an' lock de do'—
Mos' ary minute Cap'n lakly snoopin' aroun',
So I swep' some bones an' feathehs off de flo'!

Facts You Should Know About Food

SALT.

"Bread and salt" go hand in hand in the languages of the world as the two great food necessities of civilized races, but the story of salt is older than the story of civilization and is one of the foundation stones on which both ancient commerce and religions developed.

Probably the very earliest ancestors of the human race managed to exist without salt by living exclusively on raw meat and milk, which contain sufficient natural salt to sustain life, but as soon as primitive man began to make fires and boil his meat, removing the salt, and to eat vegetables and cereals, he faced the necessity of adding salt.

Unquestionably thousands of our early ancestors, unable to satisfy the body's natural craving for sodium chloride, which is common salt, suffered arrested development or, if he succeeded in attaining full stature, experienced gradual loss of strength and agility and so became easy prey of wild beasts.

Although water of the oceans averages about 3 per cent salt and it has been estimated that if all the salt could be extracted from sea water and placed in a pile it would make a heap 14 times greater in volume than the dry land area of the continent of Europe, the mineral must have been quite unattainable by primitive man in many parts of the world.

Even today there are portions of the earth, notably in central Africa, where the use of salt is a luxury in which only the very rich may indulge.

The first salt was obtained by collecting salty crusts from the surface deposits found in many parts of the world. Later man learned how to evaporate salt water from the ocean and still later to purify the crude deposits obtained. Discovery of a salt spring was regarded by inland peoples as a special gift of the gods and early Germans waged wars for the possession of saline streams.

These early people assumed that so precious a substance must have a divine origin and believed salt bearing soil possessed a peculiar sanctity and that its presence made the land a place where prayers were more readily heard.

Cakes of salt have been used as money in many parts of the world and for a long time salt was used to pay wages of workmen. The salarium, or salt money, of the Roman army is the equivalent of the modern word salary.

Because many of the early nations were compelled to send abroad for salt some of the earliest trade routes, which were salt roads, came into being. A notable example is the Via Salaria, one of the oldest of the ancient highways of Italy. It was used to carry salt from the pans of Ostia to the Sabine country. The caravan trade of the Sahara desert is today largely a trade in salt.

The fact that all men must have salt naturally resulted in the almost universal imposition of salt taxes or the operation of government monopolies as means of raising revenues.

In many countries the oppressive methods of collecting salt taxes resulted in situations resembling the modern practice of bootlegging inferior liquor. The Bible reference [Matt. v. 13] to the "salt which has lost its savour" is believed to refer to the earthy residue which was sold as salt after the sodium chloride had been washed out by running water through it.

Foods that Housewives Know

National Tea Co.'s food experts make it their business to know the quality and kind of foods that housewives want. That's why your nearest National Tea Co. food store offers foods, familiar in every kitchen, at daily savings. This week-end many extra values on well-known foods are offered at National Tea Co.'s food stores.

LARD	Swift's Silverleaf Pure Rendered—Carton or Tub	lb.	10c
BACON	Swift's Premium ½-lb. cello. pkg. 19c	Armour's Star ½-lb. cello. pkg.	18c
QUAKER OATS	Quick or Regular	2 reg. pkgs.	17c
MILK	Pet, Borden's or Carnation	3 tall cans	23c
SWANSDOWN	Cake Flour Priced Low	2¼-lb. pkg.	25c
PILLSBURY'S	Pancake Flour For Light Pancakes	2 reg. pkgs.	21c
SAWYER'S	Graham Crackers Honey Flavored	1-lb. pkg.	15c
NUCOA	Nut Margarine	1-lb. pkg.	20c
SWIFT'S	Brookfield Spread Plain or Pimento	3 4-oz. pkgs.	25c
TOMATOES	American Home Solid Pack	2 No. 2 cans	21c

In Our 140 Meat Departments

Beef Pot Roast	Best Cuts	23c lb.
Chickens	Choice Stewing	30c lb.
Hams	Armour's Star Half or Whole	22c lb.
Bacon	Super Cured Deliciously Sweet	25c lb.

Fresh Fruits & Vegetables

Head Lettuce	Solid Icebergs for Salad Making	lge. head 8c, med. head 6c
Grapefruit	Juicy Florida — Breakfast Fruit	3 lge. 54's or 64's 20c
Apples	Fancy Greening—for Pies and Sauce	5 lbs. 27c
Tomatoes	Fancy Quality — for Salads	2 lbs. 29c
Cabbage	New Texas—for Cooking and Salads	3 lbs. 15c

NATIONAL TEA CO. QUALITY GROCERS EST. 1899 PIGGLY WIGGLY

Household Needs

Palmolive Toilet Soap — Recommended by Beauty Experts — 6 cakes 35c

Rex Mineral Soap — Softens Water — 1 large pkg. or 3 small pkgs. 19c

NATIONAL TEA PARTY with VERNE BUCK every Fri. 9:00 to 9:30 P. M.-W-G-N
THE SMITH FAMILY, Monday Evenings, 9:00 to 9:30 ◆ W-E-N-R

NATIONAL TEA CO Courteous Personal Service — QUALITY GROCERS SINCE 1899 — PIGGLY WIGGLY Convenient Self Service

TRY BREAKFAST AS NOVEL WAY TO ENTERTAIN

When you tire of bridge parties, teas, dinners, suppers, and luncheons, and rack your brain for a different way to entertain, think of the possibilities of the Sunday morning breakfast.

The Sunday morning breakfast has features that should delight the heart of the hostess. For instance, the hostess who works six days a week will welcome the occasion when she need not hustle around preparing an elaborate meal or think of novel entertainment to go along with it. What could be more enjoyable than a leisurely Sunday morning breakfast?

Some menus and recipes to aid you follow:

I.
Grapefruit
Waffles Sirup Sausages
Coffee Cream

WAFFLES.

1½ cups pastry flour.
¼ teaspoon salt.
3 teaspoons baking powder.
1 tablespoon sugar.
1 cup milk.
2 eggs.
1 tablespoon butter, melted.

Sift flour with salt, baking powder and sugar. Beat eggs thoroughly and add milk and melted fat. Stir liquid quickly into dry ingredients. Stir until the flour just disappears. Pour only enough batter into hot, well greased waffle iron, to fill, then bake to a golden brown. Just enough batter should be used to obtain a thin, crisp waffle. Serve hot. Yield: 6 waffles.

II.
Grape Juice
Whole Wheat Cereal
Bacon Omelet Broiled Tomatoes
Toast
Coffee Cream

BACON OMELET.

6 eggs.
Dash pepper.
Salt.
1-3 cup milk.
3 tablespoons butter.
⅔ cup cooked, crisp bacon.
Parsley.

Beat eggs slightly. Add pepper, salt and milk. Put butter into a hot pan, and as soon as it bubbles, add egg mixture. Cook over a low flame until set. Brown top in a medium oven [375 degrees F.]. Sprinkle surface with chopped bacon, fold and turn on to hot platter. Garnish with parsley. Yield: 6 servings.

III.
Tomato Juice
Cereal with Dates
Caramel Fried Apples Bacon
Toast Butter
Coffee Cream

CARAMEL FRIED APPLES.

3 cups apples.
2 tablespoons butter.
¼ cup sugar.
½ cup water.

Use any good flavored apples. Jonathans are excellent. Pare and cut in good sized pieces. Let butter become hot. Put in apples, sugar and lastly water. Let cook without stirring until apples are soft and sugar and butter become a golden brown in the bottom of the pan. Serve with meat.

IV.
Honey Dew or Casaba
Poached Eggs on Toast
Biscuit Butter Homemade Jam
Coffee Cream

BISCUITS.

2 cups family flour.
3 teaspoons baking powder.
½ teaspoon salt.
2 teaspoons sugar.
3 tablespoons fat.
¾ cup milk.

Sift flour, then measure. Then sift with other dry ingredients into mixing bowl. Rub fat into the flour with fingers until appearance is like coarse corn meal. Add milk and mix quickly with a fork. Stir until flour disappears and then add four or five extra stirs to smooth and slightly stiffen the dough. Turn immediately on to a thoroughly floured board. Pat dough out with hand or roll to ¾ inch thickness. Cut and place on oiled tin. Bake in a hot oven [425 to 450 degrees F.]. About 12 minutes are required for baking. Yield: 12 biscuits, 2¼ inches in diameter.

Town's Citizens to Fast Day to Raise Funds for Poor

Lubbock, Tex., Jan. 22.—(AP)—Lubmock citizens will observe a day of fasting tomorrow to raise funds for the poor of the city. The plan was suggested by Dr. John C. Granbery of Texas Technological college. The money will be spent for food only.

THE FOOD MART
162-6 N. Wabash Avenue

FRIDAY AND SATURDAY SPECIALS

HAMS, CUDAHY'S PURITAN	Sugar cured, whole or half, LB.	18½c
POT ROAST, BEEF	Native beef, finest quality	LB., 14½c
SPARE RIBS	Fresh cut, meaty	LB., 9c
CHICKENS — Fresh dressed frying, roasting or young fat hens, turkeys, ducks, geese.	FRESH DRESSED Alexander QUALITY FIRST	
BACON, HORMEL'S	Dairy brand, sugar cured, whole or half	25c
PORK SHOULDERS	Fresh cut, small and lean (fresh Calia)	11½c
SWIFT'S SLICED BACON	In packages, sugar cured and lean	PKG., 16c

PORK LOIN ROAST, Rib or Loin End, lb. 12½c

GRAPEFRUITS, QUALITY	Juicy, large size	4 FOR 19c
LETTUCE	Solid, Iceberg, good size	EACH, 5c
ONIONS	Fancy, dried	5 LBS. FOR 9c

SILVER CAKE— Two layers of delicately tender goodness heaped over with luscious frosting. They're direct from our ovens to you, and come in a variety of icings, such as butterscotch, fudge, chocolate, pineapple butter cream. Regular 35c, special Saturday 28c

SUBSCRIBE FOR THE CHICAGO TRIBUNE

This coffee alone brings to your taste goodness no other coffee has, because Hills Bros Coffee is roasted...evenly...continuously...

a little at a time

RARE GOODNESS EXPRESSED IN APPETIZING AROMA AND EVER-SATISFYING FLAVOR... QUALITIES PRODUCED EXCLUSIVELY BY CONTROLLED ROASTING... HILLS BROS' PATENTED, CONTINUOUS PROCESS THAT ROASTS A FEW POUNDS AT A TIME... NEVER IN BULK

DRINK a cup of Hills Bros. Coffee and you will know why it is so tremendously popular wherever it is sold. That delicious, full-bodied flavor, such as no other coffee has, not only captures tastes but holds them forever.

Bulk-roasting methods can never develop the flavor that Controlled Roasting develops in Hills Bros. Coffee. Here is the reason—by roasting only a few pounds at a time by their patented, continuous process, Hills Bros. are able to roast every berry evenly—to just the degree that insures matchless flavor.

Hills Bros. Coffee is always fresh because the vacuum can keeps it that way. Air, which destroys the flavor of coffee, is completely removed and kept out by Hills Bros.' vacuum pack. Coffee packed in ordinary cans, even if air-tight, will not stay fresh.

Grocers everywhere sell Hills Bros. Coffee. Ask for this coffee by name and look for the Arab—the trade-mark—on the can.

No can of Hills Bros. Coffee will ever "go stale." The vacuum can keeps it FRESH ALWAYS!

© 1931

HILLS BROS COFFEE

Hills Bros. Coffee, Inc., 1130 Merchandise Mart, Chicago, Ill. Telephone SUPerior 5116

VISIT TO COLD STORAGE PLANT CHANGES VIEWS

New Methods Break Down Egg Prejudice.

BY META GIVEN.

Those who visited the food exhibit at the Central Cold Storage, Chicago's largest community refrigerator, this last week learned that cold storage foods at the present time are not second or third rate products, but are the finest.

Each year a contest, sponsored by the United States Egg society, the National Poultry, Butter, and Egg association, and the Poultry Research Societies of America assembles the finest eggs, poultry, and butter that can be produced. This year frozen fruits and vegetables were included in the display.

How the application of cold and the control of humidity and temperature works such magic with foods is a fascinating, yet a complicated scientific story. I was especially interested in the storage of eggs. I have for some years had a prejudice against the cold storage product. But improved methods now produce results that break down my prejudice.

Fine Qualities Retained.

Years of scientific research have shown how to control storage conditions so as to retain the original fresh qualities in the egg over a period of several months. It is true that cold storage does not improve any food, but it does retain the fine qualities of the fresh food longer than any other method of preservation.

The study of atmospheric conditions alone has brought to light many interesting facts. Researchers have found that a temperature of 30 degrees Fahrenheit with a humidity of 85 is best for preserving eggs in the case. But the proper temperature and humidity alone are not enough to prevent staling. It is necessary that just the right amount of carbon dioxide be present in the air. And the optimum amount has been shown to be a little less than ⅛ of 1 per cent.

The explanation of the need of carbon dioxide, of course, is a scientific one. The quantity of carbon dioxide must be sufficient to prevent the diffusion of the carbon dioxide out of the egg into the air. The retention of the carbon dioxide within the egg is essential to keep the hydrogen ion concentration. And so long as the hydrogen iron concentration remains constant the egg remains fresh.

Frozen Eggs, Too.

Eggs that are kept under such cold storage conditions for as long as ten months have the appearance and flavor of fresh laid ones. When such eggs are cooked and compared to cooked fresh eggs there is no difference so far as flavor and appearance go, even to the most critical.

In addition to the case eggs in cold storage there are the frozen ones. And these come in three forms—frozen whites, frozen yolks, and frozen whole eggs. So far frozen eggs have not been made available to the housewife. In quality they too are the best of eggs. They are collected in the spring when the finest are produced, and are carefully inspected for freshness. The eggs used are broken then salted and some have sugar added, depending upon the use to which they are put. Immediately they are frozen solid and kept several degrees below zero until ready for use.

Bakers, ice cream makers, and confectioners use frozen eggs almost all together. Mayonnaise makers use the frozen yolks.

WINTER NOT SO BAD, AFTER ALL

150,000,000 lbs. of Eggs Are Canned Annually in the U.S.A.
Frozen Canned Eggs are Largely Used by Bakers
Canned EGG Yolks
Canned EGG Whites
Canned Whole Eggs

What matter that it's winter and fresh fruits of every variety cannot be served? These frozen cherries, blueberries and strawberries will produce desserts as delicious as those made from freshly picked fruit. And these frozen eggs will contribute the same flavor and nutritive value as those taken from a nest the day before.

[TRIBUNE Photo.]

PROOF OF BATTER IS IN BEATING—WITH POPOVERS

And, of Course, They Must Be Hot.

BY VIRGINIA SCHMITZ.

Buns, biscuits, rolls, muffins, cornbread, johnny cake—name them all—but when you come to popovers you've found the topper of the bread family.

Not that there's anything high hat but its figure about a popover. It's the pride of the Gedunk family. Not in coffee or in soup; it craves richer company and is dipped most generally in gravy or jam unless you have simple tastes and prefer to spill it full of butter.

The saddest thing about the genus is that it's so seldom seen. A popover is a delicate proposition and demands the full attention and greatest skill of its sponsor. That's why you'll encounter it most generally when there's little else to speak of on the menu.

There doesn't need to be much else because once the first relay is set on the table it's a question of who has asbestos fingers and who can eat most rapidly.

It's Just a Knack.

Turkey, pate de fois gras, what you will, goes by the board in the attempt to keep up with the oven and eat popovers while they're hot. And after all, capacities are limited. When the last popover is gone, the meal is ended.

You see they must be eaten hot or they're not popovers but just rubbery deflated lumps of questionably cooked dough. The maker seldom gets a look-in on eating them. She must vacillate between kitchen and table carrying them in as soon as they're ready and not a moment later.

It sounds simple to make them. Butter and eggs, flour, milk, and salt. That's all. But not quite. The proof of this batter is in the beating of it. Twenty minutes say some recipes. Others say 30. Some cooks can do it on 15, but all the recipes in the world wouldn't help others to make them. Your experienced popover cook will tell you it's all in the knack—and will not explain how to get the knack.

But you can only try. Around and around you twist the gears of your beater and call in assistance while you shake your arm up and down to take out the kinks. Then if you follow instructions you'll have your pans hot and buttered and your oven at white heat.

Prayer Part of Recipe.

A half inch of weak looking yellowish liquid goes into the pans and then you pop them into the oven. Now you sit down and pray. Pray that no one treads heavily in your kitchen and that all is going well inside the oven. You don't dare to look.

If fortune has been kind to you, bulging hillocks will have reared up over your muffin tins at the exact moment when the family is sitting down at table. Whisking them out of the pans, carefully not to prick them, flushed and proud of your achievement, you carry them in to the table.

It is best to have started on these delicious nothings in childhood. Then your fingers will have become accustomed to the heat and steam. For a gourmet of popovers would not deign to eat them unless steam came out when they were broken.

HOUSEHOLD HINTS

If you have a household hint or unique discovery you are willing to pass on to other housewives, send it to Sally Lunn, Chicago Tribune. Recipes are excluded.

If your paint brush has dried with paint on it, heat some vinegar to the boiling point, place the brush in it and allow it to simmer a few minutes. Remove and wash in soap suds and it will be as good as new again.

L. S., North Little Rock, Ark.

A wire tumbler holder, screwed into the wall close to the kitchen sink, is suitable for the can of cleanser.

MRS. J. S., Chicago.

To remove rubber gloves that stick to the hands when used in hot water, hold under cold water faucet for a few minutes, and they can be removed easily. H. J. F., Chicago.

To clean decanters and vases with openings too small for brushes, I use finely crushed egg shells with good results. T. L. K., Davenport, Ia.

CANDY ANALYZED, WITH HINTS ON HOW TO MAKE IT

These Recipes Will Tempt Any Sweet Tooth.

[Continued from page 15, column 4.]

for 15 minutes. Remove from pan while hot to prevent crushing. Yield, 18 kisses.

MEXICAN ORANGE CANDY.

1 cup sugar caramelized.
¼ cup boiling water.
2 cups sugar.
1 cup evaporated milk or cream.
Pinch salt.
Grated rind of 2 oranges.
1 cup nut meats.

Add boiling water to caramelized sugar and boil until sugar is dissolved. Add 2 cups sugar, milk, or cream, and salt and boil to the soft ball stage. Just before candy is done add orange rind. Remove from fire, add nuts, cool and beat. Drop from a teaspoon to oiled paper. Yield, 1¾ pounds.

PRALINES.

1 cup brown sugar.
2 cups white sugar.
3 tbsp. corn sirup.
⅓ cup water.
2 tsp. mapleine.
1½ cups nuts.

Cook all ingredients except nuts to soft ball stage (236 degrees F.). Cool. Add nuts. Beat until stiff, drop rapidly from a spoon to a buttered sheet in patties about 4 inches in diameter. Press several pecan halves on top surface of each praline. Candy should stiffen immediately. Wrap in oiled paper. Yield, 1¾ pounds.

DIVINITY.

First part—
1 cup sugar.
1 cup boiling water.
3 egg whites.
Second part—
2 cups sugar.
1 cup corn sirup.

Without stirring boil ingredients of the first part until sirup will spin a thread (215 degrees F.). Pour slowly over the stiffly beaten whites of three eggs, beating constantly. Start the second mixture to cook just as the first is done. Continue beating first mixture until the second reaches the crack stage (270 degrees F.), or until small drops will form a brittle mass in cold water. As soon as bubbles disappear in sirup pour over the egg mixture and beat continuously until the mass stiffens. Add ½ cup chopped walnut meats and 1 teaspoon of vanilla. Pour on a buttered platter. When stiff cut into squares and wrap in oiled paper. Yield, 2¼ pounds.

EVERY RAISIN BROOK RABBIT

Inspected by United States Government

Guaranteed fresh, nutritious white meat. Delicious as breast of chicken. Recommended by responsible home economists and dietitians of Chicago. Just the tender sweet meat of skillfully dressed rabbits that are grain fed on Raisin Brook Farms. Now sold at your neighborhood market.

Serve a Rabbit Dinner

Roast it—bake it—broil it or fry it—it has a wonderful flavor. Try Raisin Brook Rabbit meat stew—fricassee—Rabbit pie or as a creamed soup. In every way your family will like it. It's all meat. Only 4% fat. No waste. But be sure you get a fresh dressed Raisin Brook Rabbit ready to cook.

RAISIN BROOK Packing Company
GOVERNMENT INSPECTED
Tel. Aberdeen 4131
CHICAGO

Baby's got a Tooth!

A TOOTH...perhaps it's but a seed-pearl speck showing up so white...but it's news for all. Such a tiny little thing...but oh how important! That's why mothers make Ralston Whole Wheat Cereal a part of their own breakfast even before the baby comes, and later, as food for the baby.

Ralston Whole Wheat Cereal...pure, golden-ripe wheat in simple granular form...is just full of the things for making teeth that stay good...sturdy little legs...bright eyes...peach blossom cheeks...chubby arms and hands. Get it today...make it the family "good morning" dish tomorrow.

At Your Grocer's

"Find the Bottom Bowl" Little folks get a thrill outing from the "Find the Bottom Bowl." Just so find the happy bunny at the bottom of the bowl, they eat on and on until their cereal is all gone. Simply send 25 cents with one Ralston package top and a "Find the Bottom Bowl" will be sent to you by return mail prepaid.

Ralston Purina Company
812 Gratiot St.
St. Louis, Mo.

ALMOND HORSESHOES
A delicious old world cookie with ground almonds as its chief ingredient. Other rich cookies in great variety; also cakes and rolls.

544 N. MICHIGAN AVE.
3126 BROADWAY
2044 LINCOLN PARK WEST

THE CHICAGO TRIBUNE WILL PAY

$200 *in* Cash Prizes for Favorite Recipes

HOUSEWIVES! What recipe do you like best of all? Of all the dishes you've ever tasted or prepared, which one is your favorite?

Today the Chicago Tribune announces another Favorite Recipe competition. For the best recipes submitted in accordance with a few simple rules the Tribune will pay $200 in cash prizes.

You may send in any kind of recipe you wish. It may be for a vegetable dish, a meat dish, a cheese dish or one calling for fish or fowl. Perhaps you have your own special way of preparing coffee or tea or cocoa or other beverage. Or perhaps you have a favorite recipe for making candy or preserves or soups or pickles. Send it in! Any kind of recipe for anything to eat is eligible to receive an award.

Just Follow These Simple Rules:

1. For the best recipes submitted in accordance with these rules the Chicago Tribune will pay $200.00 in cash prizes. First prize, $50.00; second prize, $25.00; third prize, $15.00; fourth prize, $10.00; fifth prize, $5.00; next 95 prizes, $1.00 each.

2. This offer is open to every one—except employes of the Chicago Tribune and their families. You pay nothing. Just send in a recipe.

3. Each recipe must be accompanied by a note telling in 50 words or less why you like the recipe you send.

4. You need not purchase the Chicago Tribune. The Tribune may be examined at the Tribune office or at public libraries free of charge. You may write down your recipe on the handy blank provided here or you may write it down on a separate sheet of paper.

5. Meta Given has been appointed judge and contestants agree to accept her decision as final. In case of ties, duplicate prizes will be awarded to tying contestants.

6. Address all entries to "FAVORITE RECIPES," the Chicago Tribune, Postoffice Box 1720, Chicago, Ill.

7. All entries must be received in the Tribune Office before 6:00 p. m. on Wednesday, Jan. 28, 1931. No entries will be returned.

8. Winners will be announced in the Food Section of the Chicago Tribune on Friday, Feb. 6, 1931.

THESE PRIZES FOR TODAY'S WINNERS

1st Prize	$ 50.00	5th Prize	5.00
2nd Prize	25.00	Next 95 prizes at $1.00 each	95.00
3rd Prize	15.00		
4th Prize	10.00	TOTAL	$200.00

Chicago Tribune
THE WORLD'S GREATEST NEWSPAPER

HANDY RECIPE BLANK

You may write down your favorite recipe on this handy blank or you may write it on a separate sheet of paper.

"FAVORITE RECIPES,"
Chicago Tribune
Postoffice Box 1720
Chicago, Ill.

My favorite recipe is as follows:

(Note: If you wish you may write down the names of the manufacturers or the brand names of any of the ingredients which you prefer to use in preparing this dish.)

I like this recipe because
(Reasons must be limited to 50 words)

My Name .....
Address .....
City ..... State .....

BUTTERSCOTCH PIE

1 cup brown sugar.
2 tablespoons water.
5 tablespoons flour.
1 cup cold water.
2 egg yolks.
1 cup milk, scalded.
2 tablespoons butter.
¼ teaspoon vanilla.

Boil sugar with 2 tablespoons water to a sirup. Make a smooth paste of flour and cold water. Add to sirup and boil one minute. Beat egg yolks, add milk and combine with sugar mixture. Cook in double boiler 10 minutes, then add butter and vanilla. Pour into cooled baked pie shell. Cool, cover with meringue made of 2 egg whites, 3 tablespoons sugar and ¼ teaspoon baking powder. Brown to preferred color. Yield: One pie.

WHY TAKE PILLS?

THERE'S no need to drug yourself with laxatives when constipation can be overcome by eating a delicious cereal. Mr. F. C. Aminsen, Kennyhole, Washington, writes:

"I suffered with chronic constipation for many years and was compelled to use pills every night, but since I got your Kellogg's ALL-BRAN it works fine. I would not be without it. I was so deathly sick of taking pills every night. Now it is so different. Kellogg's ALL-BRAN works so naturally and is pleasant to take."

Just eat two tablespoonfuls of Kellogg's ALL-BRAN daily. Relief is guaranteed. It is the natural, safe way.

Delicious with milk or cream, fruits or honey added. Kellogg's ALL-BRAN also furnishes iron for the blood. In the red-and-green package at your grocer's. Made by Kellogg in Battle Creek.

Kellogg's ALL-BRAN

Uneeda Bakers PREMIUM SODA CRACKERS

Cream cheese, and jam on Premium Soda Crackers . . . a three-in-one dessert that's three times as good as most! You can't find a crisper, flakier cracker anywhere—and the Red Uneeda Seal will guide you to them.

Uneeda Biscuit
NATIONAL BISCUIT COMPANY

...Jooth!

"Find the Bottom Bowl"
Little folks get a thrill eating from the "Find the Bottom Bowl." Just to find the happy bunny at the bottom of the bowl, they eat on and on until their cereal is all gone. Simply send 25 cents with one Ralston package top and a "Find the Bottom Bowl" will be sent to you by return mail prepaid.

Ralston Purina Company
812 Gratiot St.
St. Louis, Mo.

...LL PAY

...pes

...BLANK

...cipe on this handy
...e sheet of paper.

...es of the manufac-
...s which you prefer

...da)

Doris Blake Advises Girls Affairs of Heart and Home

Chicago Daily Tribune

THE WORLD'S GREATEST NEWSPAPER

Charles Collins' News and Reviews of the Theater

FRIDAY, JANUARY 23, 1931. ** 19

THE LONG LOOP

BY B. M. BOWER

SYNOPSIS.

Dix Larrabee, head of Whistling Creek ranch, was swindled in an oil well frame-up by Owen White, neighboring rancher and banker. Everything he owned was mortgaged except the home ranch, which Gram refused to sign. Chuck, Dix's young brother, upon being sent to medical college, at great expense to Dix. Dix kept from Gram and Chuck the true state of affairs.

Dix rejects the idea given him by Mort McGuire, ranch helper, of changing the brand of his cattle from White's O T ranch to a coffeepot, symbol of Dix's own.

Chuck writes Dix a letter telling him he has bought an expensive car and asking for more, and Dix borrows money from the bank to send him.

INSTALLMENT V.

THE INDIAN'S TRAIL.

Beyond the Antelope creek bridge the road ran for two miles or more in a dry wash cut through the prairie. The cattle liked this wash because the steep banks sheltered them on cold, windy days and because it had been a natural cow trail before men drove the first wagon along it. Before them buffalo had marched by thousands through that sunken channel. Buffalo wash, men called it.

Today, when Dix rattled across Antelope bridge and down hill into the wash, he came upon eleven white face steers and four yearlings ambling up the road directly in front of his car. He slapped the horn button impatiently. The hindmost steer switched his tail and showed a languid impulse to break into a shambling trot, but those in front held to their leisurely pace and he refused to excite himself further.

Eleven hundred dollars' worth of O T beef obstructing the road for him at this day of all others! Dix swore under his breath. He went on honking for a few minutes and found that they paid not the slightest attention, so he settled down to their gait and trailed along behind.

In a savage mood he forged on past when at last the wash widened and the cattle deigned to leave the road and let him by, and it seemed to him that they looked after him with a heavy, bovine contempt. One big, impudent critter thrust his head straight forward and bawled after him, and Dix was so mad he stopped the car and got out and threw rocks the size of his fist until the bunch turned tail and went galloping back down the road out of sight.

That eased his temper somewhat, but later his interview with the bank's vice president left him sullenly discouraged. There was nothing tangible, but he caught a look on the banker's face when he was off guard and filling in a note blank for five hundred dollars. As a matter of fact, the vice president had quarreled with his wife that morning, and as it was near closing time when Dix walked into the office, the the banker was dreading to go home. Lending five hundred dollars to Dixon A. Larrabee was all in the day's work. But, since he was no mind reader, Dix could not know that the disagreeable twist of the man's lips was brought there by a certain sarcastic greeting which he had just composed for his wife.

Dix walked out of the office and up to the teller's window with a maddening resentment against Mr. Perkins, who had just favored him with a loan. He cashed a check and went out feeling as if he had been forced

"You jump on horse I show you something."

by circumstances to accept charity from the O T outfit. But he wired Chuck a hundred dollars nevertheless, and he remembered to match the sample of yarn Gram had tucked into his pocket when he left the house and bought all the things she had written down in her prim, tremulous handwriting.

When he started home the wind was blowing across the flat prairie in boisterous gusts that threatened to take the top of his car off. He was still thinking resentfully of that look on John Perkins' face when Owen Gray came slipping along at a smooth thirty-five, the westering sun striking dazzling reflections from the windshield and nickeled trim of his big blue roadster. They met just on the edge of town where warped old shoes lay forlorn and empty tin cans went rolling before the wind. A battered gasoline can had bounced up to the edge of the road and Owen evidently thought of his tires, for he gave way grudgingly and Dix was forced to swing out into the rough, littered gravel alongside the road. Owen Gray grinned, lifting a hand from the steering wheel to wave a casual greeting, but Dix gave back a hostile glare.

A hundred yards farther along he brought his bouncing vehicle to a stop, got out, and yanked a piece of shingle with a bent nail in it from a flattened front tire. He turned and gazed back toward the town and the whipped dust cloud that held Owen Gray and his splendid car, but he did not say a word. What was the use? This was only another example of what he had to take from the O T outfit—if he did choose to take it and not fight back.

In Buffalo wash there was that bunch of O T steers blocking the trail as they loitered in a narrow, high banked place out of the wind. A sullen calm more deadly than any blaze of anger settled like a blanket of fog on Dix. He slowed down, waited until the cattle turned lumberingly in the road and started off down the wash, tails swinging, the tassel of long hair flipping their shambling hocks as they walked. Eleven hundred dollars walking leisurely down the wash—more, if he counted the unmatured beef of the youngsters. More than half enough to pay Chuck's note. A few more miles added to the O T flaunted on their ribs as they turned now and then to stare back at him—a few months to let the new lines heal and grow hair to cover—eleven hundred dollars right there in a bunch, and more walking around on the range.

Owen never would miss them, either. A careless outfit, Owen always chasing around over the country somewhere on some scheme or other (like Grayback Oil) and letting his foreman run things. Foreman was crooked, too, point Dix knew, according to range gossip. Cowpunchers talked, especially after they had been fired from the O T. They hinted that Owen's foreman was knocking down right along—rustling beef or holding out on the shipping money. Owen never paid any attention to the ranch except as a place to throw house parties and hell around with a bunch of dudes every summer. Eleven hundred dollars, his for the taking. Or they would be if he knew of a place to run the cattle till their brands haired over. If he had it in him to rustle cattle he sure could do some collecting off Owen Gray.

That night he dreamed again of rustling O T stock, but he didn't dream of getting caught at it and being sent to the penitentiary. He dreamed that public opinion was enthusiastically in favor of the crime, and that some of his neighbors got after Owen Gray and forced him to tend the branding fire for Mart and Dix, and there was a big laugh at the joke on Owen. But for all that the dream was not a pleasant one, and it stuck in Dix's memory with the details as clear in his mind as if they had really happened. And that puzzled Dix and worried him a little, even though he kept telling himself it was a dream and that it was caused by those steers he had trailed out of Buffalo wash. With his fingers playing him tricks and his sleeping mind falling into the same channel of thought, Dix had an uneasy feeling that he didn't know himself as well as he had always thought he did, and that something was pushing him along in a direction he did not want to travel.

. . . . . .

Old Tom came padding up to the house, his moccasins toeing in a little more than usual, which was a sure sign that the brain six feet above them was stirred out of its phlegmatic calm. At the corner of the bunkhouse Mart stood with his hands in his pockets, staring after Tom and sending an occasional glance past him to the house.

All this Dix saw from the window of his room, and he slammed down the roll top of his desk and reached for his hat, bracing himself for bad news and wondering what it could be. It took a good deal of a jolt to jar old Tom into that pigeontoed walk of his or Mart into attentive interest in his movements. Tom opened the door and came in, a peculiar gleam in his eye, though his face was a stony calm.

"You jump on hoss. I show you something."

"What thing?" Dix drew a match along the under side of the desk top. "You turn them horses in the upper pasture like I told you?"

"Yeah. I shootum wolf up by spring. No killum—breakum hine leg. Sun some."

Dix led the way outside, waiting to hear what old Tom really had on his mind; not the hind leg of a wolf, that was certain. But Tom, following at his heels, said no more until they neared the bunkhouse.

Presently the three rode away together, the Indian tapping his pony's flanks with his moccasin heels, as was his habit, but vouchsafing no word of explanation for the trip.

[Copyright: 1931: By B. M. Bower.]

[Continued tomorrow.]

GASOLINE ALLEY—ANOTHER HAPPY OCCASION

WALT, WE OUGHT TO CALL ON THE BIBLOS.
YOU ENJOYED THE EVENING WHEN THEY DROPPED IN ON US. AND WE OUGHT TO RETURN THEIR CALL.
SURE, I'M PERFECTLY WILLING—ONLY NOT TONIGHT. IT'S TOO COZY HERE.
THAT'S WHAT YOU'VE SAID ON THREE SEPARATE EVENINGS.
I KNOW. BUT I'D RATHER SPEND THE EVENING HERE WITH YOU TONIGHT, HONEY, THAN ANYWHERE ELSE IN THE WORLD.

Anna Pavlowa, World Famous Dancer, Dead

Chicago's Favorite, Leader in Russian Ballet.

(Picture on back page.)

[Copyright: 1931: By the New York Times.]

THE HAGUE, Jan. 23.—[Friday.]—Anna Pavlowa, the greatest dancer of her time, died of pleurisy at the Hotel des Indes here at 12:30 this morning.

The end came despite every effort of two Dutch physicians and her own Russian doctor, Prof. Valerski, to save her. During the day an operation was performed to withdraw water from one of her lungs. At 10 o'clock last night her condition became extremely serious and as a last resort it was decided to administer Pasteur vaccine. It came too late, however, for she was already sinking.

CHICAGO'S FAVORITE

BY CHARLES COLLINS.

Anna Pavlowa was, I think, the greatest personality in the realm of the theater arts that this generation has seen. She was, more than any of the other international footlight favorites, a world artist. She came out of Russia in 1910 and proceeded to inherit the earth. Her sense of beauty was expressed in a universal language—rhythm; and wherever she went, in her far flung, persistent tours, she was at home.

For example, Chicago audiences of the last fifteen years have felt that she belonged to them. Her frequent appearances here—at the Auditorium, the Blackstone, the Medinah temple, even the extinct Midway gardens—have given us a certain possessive attitude toward the Pavlowa tradition. She seemed to belong here. Her influence touched our lives in various ways, and many a matron of today remembers her war time flapperhood, when she patronized Russian dancing masters and endeavored to be a baby Pavlowa.

But this is true of most of the capital cities in the world. London, Paris, New York, and the major cities of America, Australia, and South Africa, and back again to Europe—this was the orbit traveled by the star called Pavlowa. She was always on the wing, and wherever she went she was adored and adopted. Only to her home land of Russia she remained, after her escape into cosmopolitan fame, a comparative stranger.

The world became for her a point of support for the toe of her dancing slipper. The other figures of theatrical fame whose careers might be cited as rivaling Pavlowa's in internationalism—Sarah Bernhardt in acting, for example—always remained in their national frames. They belonged to their own people, and occasionally made conquering expeditions abroad. But Pavlowa was definitely Mme. Universe. Her countless admirers could never give, off hand, the exact address where she could be found "at home." It was a country estate not far from London, but she did not spend much time there.

She lived in her dressing room, wherever that might be; on the stage, constantly rehearsing when she was not giving a public performance; in hotels, sleeping cars and steamship cabins. For her, to live was to dance, and to keep eternally traveling in quest of new audiences.

Anna Pavlowa was a slight, lithe woman who never lost the slender figure of the true dancing girl. Her face was somewhat wistful in repose, with the fine modeling of a poetic nature, and dark vivid Russian eyes. She was not a "beauty" in the conventional use of the word. Her face and body were instruments, rather, for the evocation of beauty in dancing. To see her was to become immediately aware of a personality and spirit of high distinction.

A vast amount of writing has been printed on the subject of her contribution to the art of the modern ballet. She was, up to the moment of her death, its first Muse. German expressionistic dancing is now coming into vogue as the latest development of this world-old art; but as yet it seems unimportant when compared to the Russian school for which Pavlowa stood.

She represented the final flowering of a technique of the dance which began with the classic French ballet. Transplanted to Russia, under imperial patronage, it acquired a Muscovite freedom of physical movement and imaginative treatment. It became the Russian ballet, favorite plaything of the Russian composers and grand dukes. Then it felt and responded to the influence of Isadora Duncan, who gave it the Grecian touch of bare legs and simple draperies; and it became an eclectic, international art, with Anna Pavlowa as its greatest practitioner.

Mme. Pavlowa died eight days before her forty-sixth birthday. She was born in the city now called Leningrad [it was St. Petersburg then] in 1885, was trained for the imperial ballet from early childhood, and became the first ballerina of the Marianski theater before she was 20 years old.

She left Russia for an engagement in London at the Palace theater in 1910. She then went to Paris for appearances with Serge Diaghileff's Russian ballet, and made her New York debut March 10, 1910, in "Coppelia," a ballet to music by Delibes. Her success was immediate; she floated gracefully into fame to the rhythms of such numbers as "Les Sylphides," "Chopiniana," and "Le Cygne"—to name three titles at haphazard from her amazingly large repertory—and began her globe circling tours, which halted only three days before her death. The touch of influenza which ended in pneumonia caused her to cancel an engagement at The Hague, in Holland, and this was the first time in twenty years that Pavlowa's company had missed fulfillment of a contract.

Her private life contained no material for the gossip and anecdotage that usually accompanies stage renown. In 1924 she announced her marriage to her accompanist, Victor Dandré, to the surprise of her friends and professional associates.

To Sing Feb. 7

SENORA MILLA DOMINGUEZ.

[Bloom Photo.]

Senora Milla Dominguez, wife of Adolpho Dominguez, vice consul of Mexico, is to sing Spanish and Mexican songs in costume at the third annual dinner-dance of the Ladies of the Consuls of Chicago at the Belden-Stratford hotel on Saturday evening, Feb. 7. Mrs. Jaroslav Smetanka is chairman of the arrangements.

Educate All; Few Will Lead, Professor Says

Another Asks Ten Million for Colleges Survey.

Indianapolis, Ind., Jan. 22.—[Special.]—Higher education in the United States was put under the microscope by 600 educators at the seventeenth annual meeting of the Association of American Colleges here today.

"We are on the threshold of an era when not only the necessities and comforts of life will be made accessible to all but also those higher treasures of the race, intellectual, esthetic and spiritual, which formerly have been the possession of the very few," said Dr. Kerr D. MacMillan, president of Wells college, an institution for women at Aurora, N. Y.

"It is the task of colleges and universities to accept the challenge of providing the higher treasures for Americans and not only to admit all who seek admittance but even to go in the highways and byways and compel universal education," MacMillan said.

Dr. MacMillan favored mass education of all average individuals and the provision of the highest educational facilities for that 5 or 10 per cent from whom the leadership in science, art, religion, politics, and social problems may be expected. Individualastic education for the future leaders, the acquisition not only of information and skill but the attainment of self-development should be provided, he declared.

Dr. Melvin E. Haggerty, dean of the University of Minnesota, declared:

"Until more knowledge is available concerning what happens in the lives of students during their stay in colleges, and until educators discern more clearly the casual incidence of institutional practices upon the changing characters of students, college administration and teaching will proceed more haltingly than it should.

"Ten million dollars expended in educational research at the college level would do more to promote the cause of higher education in America than would the use of that amount of money to expand and repair existing institutions or to establish new ones."

R. T. Rees, assistant vice president of the American Telegraph and Telephone company, asserted that:

"In our conscious selection of the graduates of colleges, we of the business world continually look for the students' objectives as indicated in the courses pursued through his undergraduate year."

Old Orphan Asylum Will Divide Children Into Smaller Groups

Chicago's oldest child caring institution, the Chicago Orphan asylum, soon will adopt one of the newest methods for caring for dependent needy children. The orphanage at 5120 South Park way has served Chicago's homeless children since 1849, when a cholera epidemic swept the city, leaving many children homeless.

The board of trustees and managers, at the annual meeting yesterday presided over by Edward F. Swift, president, made plans to establish small groups of children in cottages or to board them in private homes, rather than maintain them in a large central building as in the past. The plan is based on a four year survey made by the University of Chicago social service administration school, the Institute for Juvenile Research, and the Elizabeth McCormick Memorial fund.

In discussing the three cottages of twelve children now in operation headed by housemothers, Mrs. H. H. Howells, president of the board of managers, declared those experiments had been so successful that the work of the orphanage can be improved by increasing the plan to care for 200 children in private homes and cottages.

"In this manner we can give a child the normal home life which has been denied him," Mrs. Howells said. "We shall have a central receiving home, many private boarding homes for children with problems needing immediate attention, and cottages for groups of children."

Added to the annual report of the board was the statement that although the Chicago Orphan asylum is free from debt, the income from its endowments is not sufficient to meet operating expenses. Each year, the statement said, it is necessary to raise from $10,000 to $15,000 by volunteer subscription.

Portrait of Dante Believed Discovered in Old Church

[Copyright: 1931: By the New York Times.]

ROME, Jan. 22.—[Special.]—What is believed to be one of the oldest portraits of Dante, author of "The Inferno," "Purgatory," and "Paradise," in existence has been discovered in the Church of St. Dominic at Pistoia. There behind seventeenth century altars, frescos which by their style are easily recognizable as work of thirteenth and fourteenth centuries were found.

One of these frescoes, which authorities unanimously attribute to the middle of the fourteenth century, represents three half figures, under one of which there is written "Dante" and under another "Petrarch." There is nothing written under the third figure, whose identity is uncertain.

Even without the names the figures representing Dante and Petrarch would have been easily recognizable as similar to other portraits handed down to the present day.

CONCORD, N. H., NOW CLAIMS FIRST FIGHT OF THE REVOLUTION

Concord, N. H., Jan. 22.—(AP)—

Here once the embattled farmers stood
And fired the shot heard round the world.

It was not at Concord, Mass., but at Concord, N. H., a historian asserted tonight that a fighting Irishman waged the first real battle of the revolution four months before the nineteenth of April in '75.

He was Gen. John Sullivan, so declared Maj. Otis G. Hammond, director of the New Hampshire Historical society, in his annual report. He said Gen. Sullivan stormed Fort William and Mary near Porthmouth in December, '74, braved the fire of British soldiery, hauled down the British flag, and seized 100 barrels of gunpowder.

Hammond turns to the erstwhile enemy for support of his contention that Gen. Sullivan deserved recognition for waging the first fight for independence in the colonies.

Maj. Hammond quoted a letter from the deposed royal governor to Sullivan:

"You were the first man in active rebellion and drew with you the province you live in. You will be one of the first sacrifices to the resentment and justice of government. Your family will be ruined and you must die in ignominy."

The angry prediction of the royal governor chased by the patriots did not come true, but Maj. Hammond contended in the first volume of a three volume work on Gen. Sullivan, which he announced in his report today, that his hero had been slighted by such historians as Henry Cabot Lodge and George Bancroft.

Such authorities as Washington and Lafayette are quoted in contradiction to slighting references by Lodge and Bancroft, and Maj. Hammond contends that Gen. Sullivan not only "led the first military action of the war of the American revolution," but also:

Crossed the Delaware with Washington and earned his share of glory in the subsequent victory; made New York state habitable by attacking and defeating the Iriquois Indians; and, as a lawyer and statesman, was chiefly responsible for New Hampshire's entry into the United States by acceptance of the federal constitution.

Movies Gauged for 13 Year Old Minds, Electrical Expert Says

New York, Jan. 22.—(AP)—Mass production of motion pictures for a "composite" individual with the mind of a 13 year old child, was condemned today by Arthur E. Krows, director of the electrical research products of the Western Electric company.

He spoke before the annual meeting of the National Board of Review of motion pictures.

"There is a lot of worthy thinking at this level," said Mr. Krows, "but it seems unfair to oblige all of us to see and hear surrounding life through the eyes and ears of adolescence.

"Because there is no discrimination we find the representative individual at whom the product distributed is aimed to be one of those impossible persons who is tall and short, fat and thin, grave and jovial, stupid and smart."

* * *

U. of C. Officials Lay Corner Stone of New School of Education

The corner stone of the new $850,000 graduate school of education of the University of Chicago was laid yesterday before officials and members of the faculty.

Dr. Charles H. Judd, director and dean of the school of education, and Emery T. Filbery, assistant to the president, officiated.

The building, located in Kimbark avenue near 59th street, will be four stories in height and T shaped. On the first floor will be administration offices and a lecture hall. On the second floor will be a large library. The third and fourth floors will be divided into offices and laboratories. The structure is being financed out of a grant of $1,500,000 which was given by the general education board of New York.

* * *

Nearly 100,000 Kiwanians Busy in Welfare Work

Nearly 100,000 members of the Kiwanis clubs of 1,873 towns and cities of the United States and Canada are at work on community betterment and social welfare programs. That was the statement of Raymond M. Crossman of Omaha, president of Rotary International, yesterday, in telling the Chicago club the accomplishments of the organization since its founding 16 years ago. The meeting was held at the Sherman hotel to commemorate the founding of the club.

'Train Children, Advise Senators, to Avoid Wars'

Women Adopt Policy to Promote Peace.

BY GENEVIEVE FORBES HERRICK.

Washington, D. C., Jan. 22.—[Special.]—Children and senators, peace seeking women today agreed, must be persuaded against war, if the sixth conference on the cause and cure of war, which closes tonight, is to be a success.

"Talk to your child, and write to your senator."

That was the message which Mrs. L. V. Hubbard of Montclair, N. J., chairman of the committee to find out "what every woman can do for peace," brought to the 600 delegates.

The children's program includes the following six mandates: Work with him, don't give him toy soldiers, encourage him to read the proper books, teach him the Kellogg-Briand pact, have a weekly discussion at the dinner table about some international event, get him to join the junior Red Cross.

Work on the senators was outlined in these words:

"After having obtained your facts and formed an opinion on any definite question, do not hesitate to write to your senators and express your convictions. Enclose a news clipping, perhaps, or otherwise individualize your letters."

Among the other peace promoting suggestions made to the average women were these:

Understand economics.

Study the Kellogg-Briand pact which outlaws war as an instrument of national policy and present a copy of it to your public school.

Encourage the local commemoration of Armistice day, "in such a way as to keep alive" its true spirit—the cessation of all hostility.

"Entertain foreign students.

"Protest against national and racial prejudice when portrayed by the wrong type of movies, or by the theater itself."

After considerable debate the women adopted a resolution asking President Hoover to call a special session of congress to consider the world court protocols, in case this present session refuses.

A resolution was drawn up congratulating the government of Great Britain and the representatives of India "on the auspicious outcome of their momentous conference, so significant to the whole world." A copy of it was to be sent to Premier Ramsay MacDonald.

Mrs. E. C. Carter, New York City, wasn't so sure, however, that it was wise. "There is some question of wisdom in adopting this," she said. "Resolutions should go out with real understanding of the subject, and we don't know enough about the attitude of minds in Great Britain and India."

So that resolution failed of adoption. Ones which were adopted included an indorsement of the Kellogg-Briand pact; a plea for disarmament, and a denunciation of compulsory military training in all schools, except military academies.

Mrs. Carrie Chapman Catt, who has been chairman of these conferences ever since the first was held six years ago, again was elected.

* * *

Car Manufacturer Also Revealed as Composer

New York, Jan. 22.—[Special.]—William H. Woodin, president of the American Car and Foundry company, was introduced to an audience as a musical composer tonight, when three of his works, played by the Domenico Savino Symphony orchestra, were broadcast. The compositions, which were recently published, were "Tartar Dance," "In Seville," and "Chinese Magic." The program included a four minute address by Mr. Woodin, who related how he came to take an active interest in music. Mr. Woodin plays the cello, violin, piano, banjo, and zither. Also he is a collector of rare books.

OCEAN STEAMSHIP MOVEMENTS.

Arrived.	At.	From.
Paris	Plymouth	New York
Homeric	New York	Southampton
Augustus	Gibraltar	New York
Resolute	Naples	New York
Sailed.	**From.**	**For.**
M. De Cossilles	Cadiz	New York
De Grasse	Plymouth	New York
Roma	Naples	New York
Europa	Southampton	New York
Albert Ballin	New York	Hamburg
Bremen	New York	Bremen
Rotterdam	Rotterdam	New York
Stavangerfjord	Oslo	New York
Deutschland	Hamburg	New York
Majestic	Cherbourg	New York

HOW TO KEEP FROM GROWING OLD

Flapper Gone, Dean Reveals After Inquiries

Syracuse, N. Y., Jan. 22.—(AP)—A "clinic for co-eds" at Syracuse university has discovered that the flapper is no more.

The clinic is the office of the dean of women, and the acting dean, Eugenie Andrus Leonard, spent nearly a year studying the thoughts and reactions of freshman girls to academic pursuits, friendships, recreation, clothes, religious ideas, vocational aspirations, use of money, contacts with home, and health habits.

Some of the clinic's findings:

That 33.5 per cent of the girls smoked in high school, while 41 per cent have the habit in college—a gain of 7.5 per cent in the change from home restrictions to campus freedom.

Eighty-five per cent of the first year girls already have decided what their work is to be after graduation.

Twenty-eight per cent of the co-eds avowed they had been in love many times; eight per cent said they had had occasional "crushes" on boys; 21 per cent said they had been in love twice; 10 per cent said they had loved once; 31 per cent said they never had been in love.

Sixty-two per cent said their mothers agreed with their opinions about "necking" and "petting."

Sixty-six per cent of the co-eds talk over their love affairs with their mothers. Sixty-seven per cent thought their mothers understood present day sex problems of young people; 25 per cent thought not.

Here are a couple of co-eds' suggestions:

"I would have been glad to have known more. I think my younger brother and sister will be better fitted for college when their turn comes because of the hints I have given mother."

"A girl should know how to take care of herself under all conditions. She should know how to dress, how to smoke, how to drink a little, how to pet, so she won't be surprised into anything, how to keep her heart and not to fall easily, and how to get along with other girls."

* *

Bishop Stewart Holds the First of Diocesan Conventions Feb. 3-4

Chicago Episcopalians look to the dates Feb. 3 and 4, when the first diocesan convention under the presidency of Bishop George Craig Stewart, will convene. Many changes in the administrative organization of the diocese are expected to be made under the new bishop's leadership. Among these changes is Bishop Stewart's program for the institution of three archdeacons, who will carry administrative duties in the form of superintendencies of three diocesan areas.

The archdeacon plan of diocesan administration follows the set up of all English and many American dioceses and the title means bishop's deacon or helper. Interest in the convention also will center in the constitutional changes begun last year, which will permit the laity to vote with greater equality for future bishops.

The constitution now provides that the clergy elect the bishop and the laity confirm or reject. The constitutional change, requiring two readings, was begun last year. The resolution, providing for greater equality, was proposed by Charles R. Field of Evanston, and was passed almost unanimously by the convention. It is predicted that the proposed constitutional change will be decisively defeated this year, in spite of its overwhelming victory last year.

Bishop Stewart and Edward L. Ryerson will be the principal speakers at the annual diocesan dinner, sponsored by the Chicago Church club, held on Feb. 1 at the Sherman hotel. A reception to the bishop will precede the dinner tendered by the clerical and lay delegates from the 150 parishes and missions of the diocese. Delegates to the triennial general convention of the Episcopal church, which will be held in Denver this fall, will be elected by the convention. J. E.

* *

Noted Spanish Playwright to Supervise Own Talkies

A small, gray haired man from Spain, who is known to his own country as one of its foremost playwrights, was a Chicago visitor yesterday. He is G. Martinez-Sierra, and was on his way to Hollywood to direct and supervise the production of some of his own plays in the talkies. The dramatist was accompanied by his wife, who is an actress. Mr. Martinez-Sierra is the author of "The Cradle Song," now playing in New York, and "A Romantic Young Lady," produced some time ago at the Goodman theater.

KNOCK THAT COLD IN A JIFFY

Here's Relief Almost Before You Know It

If you want quick relief from a cold, go back to first principles and use something you *know* does the business—don't start "trying" a lot of fancy ideas or remedies. Even a "little" cold is too dangerous to take chances on.

Get Hill's Cascara Quinine. A scientific formula made to do ONE THING WELL: *to knock a cold in a jiffy*, not to cure a hundred different things.

Take two tablets now. Then follow directions on box. Drink lots of water, too—that's all. Soon those mean, aching pains in head and body begin to go; the cold breaks up; poisons leave your system. Almost before you know it, you feel like a new person.

If it doesn't do that, your money back. Get a box now. You'll be surprised at the speed with which it works. Costs only a few cents.

HILL'S Cascara Quinine Compound

WINNIE WINKLE, THE BREADWINNER: Not So Long—but Often

THERE'S A THOUSAND GUYS IN MR. BIBBS' OFFICE, ALL AFTER THAT AUDITOR'S JOB! YOU'D BETTER GO IN THERE AND SETTLE TH' ARGY'MENT THEY'RE HAVIN' ABOUT WHO WAS MARRIED LONGER!!
SOUNDS LIKE A WAR!
WHY WON'T I GET TH' JOB? I'LL BE MARRIED TEN YEARS NEXT MONTH!
YOU'RE A NEWLYWED! I'LL BE MARRIED 19 YEARS IN MARCH!
WELL, THAT LET'S YOU GUYS OUT! I'VE GOT YOU BOTH BEAT!
—ER— HOW LONG HAVE YOU BEEN MARRIED?
WELL, I HAVEN'T BEEN MARRIED VERY LONG, BUT I'VE BEEN MARRIED FOUR TIMES!!
JAN. 23
Reg. U. S. Pat. Off. Copyright, 1931, by The Chicago Tribune.
BRINKER

Rev. Albert B. Coe Becomes Pastor of Church in Oak Park

The Rev. Dr. Albert Buckner Coe formally was inducted into the pastorate of the First Congregational church, Oak Park, yesterday. Dr. Coe was called to that church recently from the Second Congregational church, Waterbury, Conn. The Rev. Dr. Walter A. Morgan, pastor of the New First Congregational church and moderator of the Chicago Ministers' association, presided at the afternoon services when the new pastor presented his formal introductory paper.

Over 1,500 people attended last night's installation services. The first of the two required letters of recommendation for the new pastor was from Dr. Coe's father, the Rev. S. W. Coe, a retired Methodist Protestant minister. The second was from Dr. Albert Buckner, former president of King college and an uncle of the west side pastor.

The Rev. Robert W. Coe, pastor of the South Congregational church, Brockton, Mass., and Samuel E. Coe, a Chicago business man, both brothers of the new pastor, took part in the services. Dr. J. T. Stockton of St. Louis preached the installation sermon, and Dr. Albert W. Palmer, former pastor of the Oak Park church and now president of the Chicago Theological seminary, gave the charge to the people.

Reducing Diet Includes Milk for Needed Calcium

BY ANTOINETTE DONNELLY.

A correspondent reports that she has been put on a reducing diet by a physician and is worried about the quantity of milk he prescribes for her. Milk, she always understood, is fattening. You give it to people who want to gain weight, not to those who want to lose it.

"You," she flatters me wrongly, "know more about it than this physician does, I think."

First, you're wrong about my knowledge superceding that of a physician, if he is reputable and of good standing among his fellow men. No one bows more humbly than I to a doctor's superior talents in everything pertaining to bodily fitness. And on milk in a reducing diet, I agree perfectly with him, no doubt because it was from a medical source I learned the value of milk in a reducing diet, and from that same source I have gained whatever worthwhile knowledge I may have.

Milk, truly, is usually given in a weight gaining diet. But it is also true that it may be taken advantageously in a weigh reducing one. It is not taken as an extra food item in a reducing diet. Its calories are counted in along with the other foods. Its importance lies in the fact that it is an almost indispensible food. It is the only practical way of getting the calcium necessary for teeth, bone and other tissue. At least one and a half to two cups a day should be taken by every adult to furnish the calcium supply.

Skim milk, buttermilk, fermented milk, and cheese are sometimes suggested in place of whole milk. But if the fat is removed the vitamin value is diminished. Where the fatted milkstuffs are used in a diet an egg a day and an abundance of leafy vegetables should be taken to supply the vitamin A and D loss.

However, if the physician says so—let it be milk. He has figured out the needed number of calories for the indfvidual case and the milk is included in the total.

* *

Sorority Dance Tonight.

Sigma Alpha national sorority will hold its winter formal dance this evening at the Congress hotel.

BEAUTY ANSWERS

BY ANTOINETTE DONNELLY

J. B.: A 25 PER CENT SOLUTION of aluminum chloride in distilled water will stop perspiration. It should be daubed on gently and allowed to dry. Do this every other night until three applications have been made. My booklet on perspiration may be had for a stamped, addressed envelope.

Rumors of New Club; Duke on New Bon Mot!

Word is going 'round . . . that there's afoot for a novel sort of social club—very swank—to be housed in the La Salle-Wacker building, about which Andy Rebori will architect clubrooms . . . that lots of backgammon fans are going in for the

MOTION PICTURES DOWNTOWN

CHICAGO RANDOLPH-STATE-LAKE

PUBLIX BALABAN & KATZ WONDER THEATERS

ADULTS ONLY
Doors Open 10:45 A. M.

THE GARBO YOU LOVE . . . IN A STORY OF TODAY!

Radiant with the beauty that stirs men's souls, the one and only GARBO, as a playgirl who had everything she wanted from life . . . except the love of the man she loved!

GRETA GARBO
ROBT. MONTGOMERY
LEWIS STONE · BERYL MERCER
MARJORIE RAMBEAU in
"INSPIRATION"

Metro's startling love drama with the season's finest starring cast supporting Miss Garbo in her great role.

On the STAGE
"PUTT PUTT"
"Par" in Entertainment
FRANK HUNTER, MAE PERCIVAL
Crevalier Brothers
Grace Johnson
Al Evans and Orchestra
Merriel Abbott Girls
H. LEOPOLD SPITALNY
Chicago Theater Symphony Orchestra

ORIENTAL RANDOLPH near STATE
Today—35c—10:45 to 1 P. M.

Smashing All-Star Week of Wonders

GRANT WITHERS
IN PERSON
Hollywood screen star in an engaging stage sketch

He's back with new hits!
ART KAHN
The rapid-fire piano wizard

Chicago's Singing Favorite
DUSTY ROADES
singing-playing and leading the Oriental Band!

Keep smiling with this snappy stage revue.
"CHEER UP"
with LASSITER BROTHERS, dancing marvels—EVELYN WILSON, singer of blues songs—20 others

Paul Whiteman's Comedy Star
WILBUR HALL
Bicycle-pump solo-artist

EXTRA! "The Big Splash" with Chicago swimming stars
JOHNNY WEISMULLER
"STUBBY" KRUGER

New Organ Novelties
HENRI KEATES

SMASHING SCREEN SHOW!
Laughs and Thrills at a Mile-a-Minute Clip!
JACK OAKIE
Imagine Oakie trying to sell accident insurance to gangsters—and starting a barrage of hilarity.

The GANG BUSTER"
With JEAN ARTHUR, WM. BOYD
Into gangland he went with a new idea—out he came with a bang and a beautiful girl.

UNITED ARTISTS RANDOLPH at DEARBORN

35c Price—9 A. M. to 1 P. M.

BAFFLING MYSTERY! LAUGHS AND LOVE!
Your spine will tingle as you watch the phantom stalk across the GIANT SCREEN!

"The BAT Whispers"

CHESTER MORRIS
GUSTAV VON SEYFFERTITZ and UNA MERKEL

Shrieks and moans from behind walls—phantom shapes at the windows—a household is terrified—persons disappear!

Extra Attraction!
GINGER ROGERS
in "Office Blues"

ROOSEVELT STATE near WASHINGTON
Doors Open 9 A. M.—35c to 1

LOVE that raised a man to HEAVENLY DELIGHT—that cast him down into a HELL OF TORTURE!

EMIL JANNINGS MARLENE DIETRICH
Paramount's Great All-Talking Production
"The BLUE ANGEL"

JANNINGS SPEAKS IN ENGLISH — and gives his most notable performance.

DIETRICH CASTS HER SPELL OF BEAUTY—more alluring, exotic than in "Morocco."

McVICKERS MADISON near STATE
9 A. M. to 1 P. M. 35c

IT'S JUST LIKE OLD TIMES . . . with these lovers together again!

JANET GAYNOR
CHARLES FARRELL
Re-United in a Drama More Gripping Than "7TH HEAVEN"

"THE MAN WHO CAME BACK"
Fox Film Drama of a Love That Runs the Gamut of Emotions

Extra—LAUREL and HARDY.

MOTION PICTURES DOWNTOWN

RKO STATE-LAKE OPEN 8:45 A.M. 35¢ to 3 P.M.

ADULTS ONLY
TOMORROW 8:45 A.M.

RESURRECTION
DEDICATED TO ALL LOVERS

LOST IN PASSION—REDEEMED IN LOVE!

SHE TASTED THE BRIMMING CUP OF HAPPINESS. SHE KNEW THE BITTER DREGS OF THE WORLD'S SCORN AND SHAME. AN IMMORTAL LOVE DRAMA OF YOUTH AFLAME WITH FIRST LOVE

GLAMOROUS AS LIFE ITSELF! TENDER AS A LOVER'S KISS! A SWEEPING TIDE OF PASSION!

With JOHN BOLES LUPE VELEZ

LAST TIMES TODAY
CRIMINAL CODE
WITH WALTER HUSTON

RKO SECOND ANNIVERSARY

LAST DAY
ON THE SCREEN
COHENS & KELLYS—AFRICA
RUTH ROLAND
BOB MURPHY
AND OTHER R.K.O. ACTS

RKO PALACE OPEN 10:45 A.M. 35¢ to 1 P.M.

TOMORROW
R.K.O. SUPREME VAUDEVILLE & SCREEN SHOW
CHARLES "CHIC" SALE
IN PERSON
The "SPECIALIST" HIMSELF

FRANK CONVILLE
THE MINIATURE MIRTHQUAKE
with SUNNY DALE

"CARRYING ON"
with IRVING GRAO, TOM RAFFERTY, DORIS LEHMAN, MICHAEL GRIS

HELEN YORKE
VIRGINIA JOHNSON
in CHARMING SOUTHERN BELLES OF HARMONY

KANAZAWA TROUPE
JAPANESE NOVELTY

ON THE SCREEN
The ROYAL BED
A FROTHY SPARKLING ROMANCE OF LOVE AND ADVENTURE
with LOWELL SHERMAN and MARY ASTOR

WOODS RANDOLPH at DEARBORN
Continuous from 8:45
35c to 3 P. M.
50c to 6:30

Loving Each Other Was Their Only Thought . . . Until His Ex-Flame Came Along . . . Then She Fled to the Arms of Other Men to Try and Forget Him!

EX-FLAME
with those daring "YOUNG SINNERS"
MARIAN NIXON and NEIL HAMILTON

ADULTS ONLY
Censor's Orders

You'll Thrill to Its Drama,
You'll Rise to Its Intensity,
You'll React to Its Power,
You'll Revel in Its Appeal!

CASTLE STATE at Madison
Joan Crawford
In Her Greatest Screen Sensation
"Paid"
Robert Armstrong, Marie Prevost

LOMBARD
NEW DU PAGE Amos 'n' Andy
"CHECK AND DOUBLE CHECK"

STARTING TODAY
MAXIM GORKI'S
Tense, Dramatic Film Production
"CAIN AND ARTEM"
ENACTED BY MOSCOW ART PLAYERS
CINEMA THEATRE Chicago Av. Michigan Av.
Mat. 50c—Sat. and Sun. Eve. 75c
STUDEBAKER —LAST WEEK— Continuous 12 M. to 11 P.M.
At 12:00, 1:50, 3:40, 5:30, 7:20, 9:10
"Zwei Herzen im ¾ Takt"
(TWO HEARTS IN WALTZ TIME)
Aft's 50c; Nights 75c; Sat., Night 85c

FOREST PARK
FOREST MADISON ST. at EIGHTH AVE.
FEATURES—MATINEE DAILY
GEORGE BANCROFT—"DERELICT"
Also "BOTTOM OF THE WORLD"

Romance . . . that will thrill you thru and thru,
Pathos . . . that will tug at your heartstrings,
Drama . . . that will stir your very soul.
THE WOMAN WHO WAS FORGOTTEN
with BELLE BENNETT
at the PUNCH and JUDY Van Buren at Mich. Av.
STARTING NEXT MONDAY

NORTH

HOWARD JACKIE COOGAN JUNIOR DURKIN MITZI GREEN
"TOM SAWYER"
Charlie Chase Comedy—"High Gear"
Coming Sunday—"SIN TAKES A HOLIDAY"
EXCLUSIVE FREE PARKING

ADELPHI 7074 N. Clark 2 Talkies, Adm. 35c
Amos 'n' Andy—"Check and Double Check"
Lowell Sherman, Ginger & Johnny
Noah Beery—"OR, SAILOR BEWARE"
Added—News and Acts

NEW BRYN MAWR 1426 Bryn Mawr Big Dbl. Feature
EL BRENDEL and Mickey Cochran in "THE BIG TRAIL"
& Screen Sensation—"Wild Men of Kalhari"

RIDGE DEVON at CLARK Prices 35c at 6
Lila Lee—"THE GORILLA"
John Wayne—"THE BIG TRAIL"
ADULTS 30c CHILDREN 10c

BUCKINGHAM 3816 N. Clark MITCHELL
JACKIE COOGAN—"TOM SAWYER"
KARL DANE—"WEDDING BELLS"

DE LUXE Wilson & Broadway Double Feature Program
George Bancroft—"DERELICT"
Betty Compson—"She Got What She Went"

LAKE SHORE Broadway at Belmont
RUTH ROLAND—"RENO"

MAYWOOD

LIDO 4844 WASHINGTON
MATINEE DAILY
LOUIS WOLHEIM, ROBERT ARMSTRONG
"DANGER LIGHTS"

NO MAN'S LAND

Teatro del Lago Sheridan Rd. at Wilmette
LOUIS WOLHEIM
"DANGER LIGHTS"

OAK PARK

LAMAR 100 N. Marion
"THE BIG TRAIL"—★★★★

HIGHLAND PARK

ALCYON "THE BIG TRAIL"
Complete Show After 9 o'Clock P. M.

California and Florida Calls to Chicago

BY THALIA

SOME of the annual winter vacationers who have departed or are to do so within the next few days include the George Reynoldses, who are already ensconced for their yearly stay at the Huntington hotel in Pasadena, and Edward Eltings, who have gone to Villa Hester for the season at Palm Beach. Mrs. Joseph T. Nichols departs next Thursday as usual for her winter stay in Arizona. She will be in company with her daughter, Mrs. Louise De Koven Phelps; Miss Jane Adams, Miss Marie Rozet Smith, Mrs. George R. Dean, and Mrs. Harold McCormick. Mrs. Lorenzo Winnetka today to go to her house on Channel drive at Santa Barbara. Her son-in-law and daughter, Mr. and Mrs. Ayres Boal, saw to the opening of the house and got it ready for her when they were there recently.

* *

Sorority Dance Tonight.

Sigma Alpha national sorority will hold its winter formal dance this evening at the Congress hotel.

MOTION PICTURES DOWNTOWN

EVERYTHING IS SUNNY

Old Man Gloom Is the Only Out of a Job

You'll be Sunny Wife Will Be Sunny Girl Friend—Friend—They'll be too—After Getting Load of This Lovable, Lovable Minute Romance

MARIE DRESSLER MILLIE

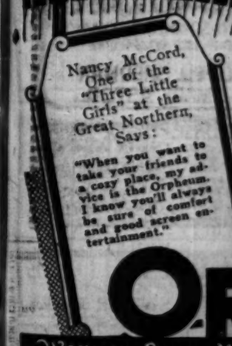

Nancy McCord, One of the "Three Little Girls" at the Great Northern, Says:

"When you want to take your friends to a cozy place, my advice is the Orpheum. I know you'll always be sure of comfort and good screen entertainment."

OR

Warner Bros.

MISCELLANEOUS

FOX THEATRE
MONROE MONROE at DEARBORN
Marie DRESSLER Wallace BEERY
"MIN and BILL"
The mightiest of dramas—because it is life—it grips, amazes, astounds

MIDWEST Two Features
"BILLY THE KID" and "SEA LEGS"

COMMERCIAL Two Features
"Men to Man" and "The Silver Horde"

GROWN 1003 Division
Double Feature & Country Store Night
"WAR NURSE" & "THE GORILLA"

PORTAGE PK, Two Features
"THE GORILLA" and "DERELICT"

SHERIDAN DOUBLE FEATURE Constance Bennett
SIN TAKES A HOLIDAY
and Walter Beery in "Billy the Kid." Late Show Tomorrow Nite

TERMINAL Two Features
"UP THE RIVER" and "BOTTOM OF THE WORLD"

NORTHWEST

TIFFIN 4051 W. NORTH
LOUIS WOLHEIM JEAN ARTHUR
"DANGER LIGHTS"

RIVOLI 4380 N.
George Arliss—"OLD ENGLISH"
Louis Wolheim—"DANGER LIGHTS"

COMMODORE 3105 Irving Park
Louis Wolheim—"DANGER LIGHTS"
George Bancroft—"DERELICT"

MONT CLARE Grand Ave. at
Robert Montgomery—"WAR NURSE"
Leon Errol—"ONLY SAPS WORK"

ADMIRAL Lawrence and C
"ARE YOU THERE?" & "EAST IS

ALAMO 3641 W.
ANITA PAGE—"WAR NURSE"

PATIO 6008 IRVING PARK
GEORGE ARLISS—"OLD ENGL

IRVING Irving Park Blvd. & C
DOUBLE FEA
"Only Saps Work" and "Are You

AUSTIN

PLAISANCE 466 N. Parkside
Richard Arlen—"The Santa Fe

IRIS 5743-47 CHICAG
Walter Huston—"THE BAD MA
Buck Jones—"THE DAWN TRA

LAKE FOREST

DEERPATH
EL BRENDEL "THE BIG T
TULLY MA

PARK RIDGE

PICKWICK
EL BRENDEL "THE BIG T
TULLY MA

California and Florida Call to Chicagoans

BY THALIA

SOME of the annual winter vacationers who have departed or are to do so within a few days include the George M. Reynoldses, who are already ensconced for their yearly stay at the Huntington hotel in Pasadena, and the Howard Ellings, who have taken Villa Hester for the season at Daytona Beach. Mrs. Joseph T. Bowen departs next Thursday as usual for the winter stay in Arizona. She goes by company with her daughter, Mrs. Leslie De Koven Phelps; Miss Jane Adams, Miss Marie Rozet Smith, Mrs. George R. Dean, and Mrs. A. A. McCormick. Mrs. Lorenzo Johnson leaves Winnetka today to go to her home on Channel drive at Santa Barbara. Her son-in-law and daughter, Mr. and Mrs. Ayres Boal, saw to the opening of the house and getting it ready for her when they were there recently.

Rumors of New Club; Jobs on New Bon Mot!

Word is going 'round . . . that plans are afoot for a novel sort of men's club—very swank—to be housed in the La Salle-Wacker building, and for which Andy Rebori will architect the clubrooms . . . that lots of backgammon fans are going in for the new version of the game, "multi-gammon," that 2, 3, or 4 people can play instead of just 2 . . . that "lousy" which has held a favorite place along with "swell" in the vocabulary of young fashionables is now being supplanted by "snousy."

After you'd had a whole season of "seasons" in various cities, being introduced, visiting, and being partied, would you want to go to work? Neither would I, but Princess Elizabeth Cantacuzene does. I'm told it's her firm intention to get a job after she completes the round of visiting that began when she came to this country last November.

She is to go—with the Potter Palmers—to Sarasota next week, and in March, her aunt, the senior Princess Cantacuzene, is to take her to New York, where more people will entertain for her. Then the two of them are going to London for a visit with the John Hanbury-Williamses (Princess Ida Cantacuzene) about May, and after that, if she hasn't changed her mind, Princess Elizabeth will go into trade.

Prince Michel Cantacuzene is leaving this week-end for a fortnight's visit in Sarasota with his mother and the Potter Palmers, and the William R. Odells are going down there the end of next week to occupy a guest house on the Palmer estate. Miss Eleanor McCormick will probably be a visitor of Miss Bertha Palmer's during the winter, too.

Cold Weather Attracts Many to Winter Club Sports.

All of the social piece—Hempstead Washburne tells me that there is a good crowd out every Thursday night for the supper parties at the Winter club with skating afterwards (those who want to can skate to the strains of the radio coming out of the open window) and that there'll be a carnival for the youngsters in February. . . . Ben Marshall and his peppy young daughter, Dorothy, are down at Edgewater Park. . . . The Marquise d'Ivanrey and her daughter, Inez de Soriano, are to be here for two and maybe three weeks more—they're staying longer than they intended to attend to some business. . . . the Arts club is having a Sunday night supper for Andres Segovia, the Spanish guitarist, who is just about peerless as such, on Feb. 1 (Mr. Segovia played at a party the Brewsters gave a winter or so ago, and everybody thought he was grand).

And . . . the Howard Peabodys are going down to Natchez, Mizz'ippi this week-end for the wedding on the 31st of Mrs. Peabody's cousin, Miss Louise Metcalfe, to "Chick" Williams of Evanston. From there Mrs. Peabody is going to Palm Beach. She has an apartment there, and will have the littlest baby, Andrew, with her for her whole stay until April, while Mr. Peabody will take Howard Jr., Joan, and Betty down at Easter vacation time. The children will all come back by train, while their parents motor home by way of North Carolina and Virginia, a trip they've always wanted to take. . . . Mrs. Harold Foreman, Mrs. Edwin Rosenbaum, and Mrs. Samuel Weis are going to Pasadena next Monday for a month's stay. . . . Mrs. Francis T. A. Junkin had a dinner party at the Sevilla-Biltmore when she and her party of guests on the West Indies cruise landed in Havana. . . . at Miami Beach, the Cocolobo Cay club has invited the Committee of One Hundred on an outing to Cocolobo Cay on the 30th, and the various yachts making the trip—I. C. Elston Jr.'s Iderim and the Fred A. Poors' Granada IV. among them—will have a chance race going down. John Hertz is to take some guests in his plane.

WASHINGTON SOCIETY

Washington, D. C., Jan. 22.—[Special.]—President and Mrs. Hoover were hosts tonight at the annual dinner in honor of the members of the United States Supreme court. The guests included the chief justice and Mrs. Hughes, Justice Van Devanter, Justice McReynolds, the only bachelor of the court, Justice and Mrs. Pierce Butler, Justice and Mrs. Harlan Fiske Stone, Justice and Mrs. Owen J. Roberts, the attorney general and Mrs. Mitchell, Mr. and Mrs. George W. Wickersham, Mr. and Mrs. Charles Evans Hughes Jr. of New York, Roland W. Boyden, Mr. and Mrs. William J. Donovan, Mrs. Mabel Walker Willebrandt, Mr. and Mrs. Robert A. Taft of Cincinnati, Mr. and Mrs. Elihu Root Jr.

The Italian ambassador and Signora de Martino were the guests for whom Representative and Mrs. Eaton of New Jersey gave a dinner tonight.

The secretary of commerce and Mrs. R. P. Lamont of Chicago were among the guests tonight at the dinner given by the Chilean ambassador and Señora de Davila in honor of the dean of the diplomatic corps and Señora de Tellez.

John Erskine to Be Guest Here Sunday and Monday.

Dr. John Erskine is to be the house guest of the George Northrops during the busy Sunday and Monday he is to be in Chicago. The Northrops are having a dinner party for him on Monday evening before the Parent-Teachers meeting of the Latin school at which he is to speak. Mrs. Edward L. Ryerson Jr., Mrs. George R. Nichols, Mrs. Philip L. Reed, and Mrs. Henry Faurot are helping with the arrangements for the social hour, a kind of reception for teachers and parents that will follow the meeting.

Ahead—Mrs. J. Ogden Armour, the William O. Goodmans, the William S. Monroes, Mrs. Clair E. More, Mrs. Howard Van Doren Shaw, Miss Harriet Stuart, and the Andrew Sherriffs are among those planning to attend the Playwrights' theater program of one act plays at the Goodman next Monday night.

* *

NEW YORK SOCIETY

New York, Jan. 22.—[Special.]—Miss Audrey Lewisohn, who arrived from abroad Tuesday on the Bremen, left to join her parents, Mr. and Mrs. Frederick Lewisohn, in Palm Beach.

Mrs. John Henry Hammond, president of the Woman's Roosevelt Memorial association, and the members of the board of directors have sent out invitations for a tea to be given Saturday afternoon, Jan. 31, from 4 to 6, for Senator and Mrs. Dwight W. Morrow.

Mary Garden Gives Renewed Display of Skill

BY HAZEL MOORE.

"Pelleas and Melisande" has always been one of the rare treasures of the Chicago Civic Opera company's trove. Its first and last performance last night but enhanced that value. It well may be that a superlative cast lent an imaginary worth to the nebulous meanderings of Maeterlinck's unreal stage people, and that Maestro Cooper's deft handling of Debussy's equally elusive orchestral score gave an added effect to the music.

Of last night's cast much might be said. Melisande always has displayed the art of Mary Garden in its most unique attributes. And now as Melisande she reverts to the lack of gesture, the elusive quality of poised flight that characterized her art at its best.

Last night she added another talent, that of trainer for the Pelleas. Barre Hill venturing from her tutelage in the rôle, bravely joined his youth and inexperience to the ripe maturity of the rest of the cast, and emerged triumphant, a Pelleas whose grace was in being natural, who had learned something of Garden's own static quality, and whose style in the semi parlando singing was excellent. His costumes and general makeup also betokened a Garden touch in their excellence. He made a genuine success with the audience.

The Golaud of Vanni-Marcoux remains the dominating character of the production. His genius for characterization combines happily in this rôle with his style of singing. His superlative enunciation was a joy as always.

Maria Claessens and Edouard Cotreuil were dignified as the king and queen and Helen Freund was bright and childlike as Little Yniold. With one or two minor exceptions the lighting and staging were excellent, and Emil Cooper at the baton wrought magic.

SOCIETY AT THE OPERA

"Pelleas et Melisande," Debussy's lyric drama of Maeterlinck's story, attracted the usual society that attends a Mary Garden performance last night at the Civic Opera house.

Mr. and Mrs. Cyrus McCormick Jr. had as their guests Mr. and Mrs. John T. McCutcheon, the Countess Cardelli, and Jacques Cartier. Mrs. Arthur A. Small was hostess in the Robert Rutherford McCormick box to Mr. and Mrs. Arthur Bissell and Chester Johnson.

Mrs. Waller Borden's party included the Marquise D'Invaray, Mr. and Mrs. Hayden Harris, William B. McClure, and John Miller. Mr. and Mrs. Frederick T. Haskell and Mr. and Mrs. Edward F. Swift were guests of Mr. and Mrs. Charles H. Morse.

Mrs. Rockefeller McCormick had with her Mr. and Mrs. Walter S. Brewster, Mrs. Marshall Blair, Augustus Peabody, and Edwin D. Krenn. The Potter Palmer box was occupied by a party including Mr. and Mrs. Edward H. Bennett, Mr. and Mrs. Clay Judson, Miss Peggy Hambleton, and George Voevodsky.

Mr. and Mrs. Robert Sherman occupied the Rufus C. Dawes box and had as their guests Mr. and Mrs. Edward Meyer of Paris and Mr. and Mrs. Rudolph Vogel.

Rear Admiral and Mrs. Walter Crosley, Mr. and Mrs. Richard Folsom, and Count Ferry de Fontnouvelle, French consul general, were guests of Mrs. J. Hamilton Lewis.

Visiting Nurse Chief Tells Great Need of Cancer Hospital

The urgent need for a cancer hospital and cancer clinics in Chicago was brought to the attention of the Visiting Nurse association yesterday when Miss Edna L. Foley, superintendent, told how during 1930 visiting nurses had made 11,000 calls to nearly 500 cancer patients. Mis Foley gave a report of the year's work at the association's 41st annual meeting at the Blackstone hotel.

"Chicago has no cancer clinics, no cancer hospital for either the curable or the incurable patient," Miss Foley declared in her report. "New York, Toronto, Boston, Baltimore, and other places are forging ahead with far-seeing programs of cancer prevention, cancer cure and cancer research. We can learn much from them, but we should have our own institutions.

MOTION PICTURES DOWNTOWN

EVERYTHING IS SUNNY NOW!

Old Man Gloom Is the Only One Out of a Job.

You'll be Sunny — Your Wife Will Be Sunny—The Girl Friend — The Boy Friend—They'll be Sunny, too—After Getting a Load of This Laughable, Lovable Mile-a-Minute Romance!

MARILYN MILLER

New York and Chicago Paid $6.60 to See It as a Stage Play

SUNNY

Nancy McCord, One of the "Three Little Girls" at the Great Northern, Says:

"When you want to take your friends to a cozy place, my advice is the Orpheum. I know you'll always be sure of comfort and good screen entertainment."

The Captivating Comedienne of "Sally" in the Role of a Grief-Chasing "Grass Widow."

A First National Production With Joe Donahue, O. P. Heggie, Lawrence Gray

STATE & MONROE

ORPHEUM

Warner Bros. Miniature Deluxe Theatre

MOTION PICTURES DOWNTOWN

FOX THEATRE!

MONROE MONROE & DEARBORN

Marie DRESSLER Wallace BEERY in "MIN and BILL"

The mightiest of dramas—because it is life—it grips, amazes, astounds

MIDWEST Two Features "BILLY THE KID" and "SEA LEGS"

COMMERCIAL Two Features "Men to Man" and "The Silver Horde"

CROWN 1035 Division Double Feature & Country Store Night "WAR NURSE" & "THE GORILLA"

PORTAGE PK. Two Features "THE GORILLA" and "DERELICT"

SHERIDAN DOUBLE FEATURE Constance Bennett in SIN TAKES A HOLIDAY and Wallace Beery in "Billy the Kid" Late Show Tomorrow Nite 25c

TERMINAL Two Features "UP THE RIVER" and "BOTTOM OF THE WORLD"

NORTHWEST

TUFFIN 4051 W. NORTH AVE. LOUIS WOLHEIM JEAN ARTHUR "DANGER LIGHTS"

RIVOLI 4380 ELSTON News. Comedy George Arliss—"OLD ENGLISH" Louis Wolheim—"DANGER LIGHTS"

COMMODORE 3105 Irving Park Blvd. Dbl. Feature Program James Wolheim—"DANGER LIGHTS" Reneo Bancroft—"DERELICT"

MONT CLARE Grand Ave. at Harlem Mat. Daily—Dbl. Feature Robert Montgomery—"WAR NURSE" Lien Errol—"ONLY SAPS WORK"

ADMIRAL Lawrence and Crawford Western Electric Sound "ARE YOU THERE?" & "EAST IS WEST"

ALAMO 3641 W. CHICAGO MAT. DAILY ANITA PAGE—"WAR NURSE"

PATIO 6008 IRVING PARK BLVD. MATINEE DAILY GEORGE ARLISS—"OLD ENGLISH"

IRVING Irving Park Blvd. & Crawford DOUBLE FEATURE "Only Saps Work" and "Are You There?"

MAYWOOD

ESSANESS TALKIE THEATRES

VOGUE Broadway at Grace Doors Open 1:30 P. M. BIG DOUBLE FEATURE PROGRAM! Rex Beach's Stirring Novel Louis Wolheim in "SILVER HORDE" Mark Twain's Immortal Story Jackie Coogan in "TOM SAWYER" Mitzi Green, Junior Durkin

400 6746 Sheridan Doors open 6:00 P. M. Two Talkies ★★★★ Picture, "SILENT ENEMY" "BIG MONEY"—Eddie Quillan

CENTER Lincoln at cor. Irving Pk. Doors open 1 P. M. BIG DOUBLE FEATURE PROGRAM! Mark Twain's Immortal Story Jackie Coogan in "TOM SAWYER" Mitzi Green, Junior Durkin "MAN TO MAN"—Phillips Holmes

DEVON 6335 Broadway Double Feature Program Mark Twain's "TOM SAWYER" Jackie Coogan, Mitzi Green Phillips Holmes in "MAN TO MAN"

KEYSTONE 3912 Sheridan Doors open 6:00 P. M. 25c Price 6:00 to Closing George Arliss in "OLD ENGLISH" Warner Baxter in "RENEGADES"

BIOGRAPH 3433 Lincoln Two Features Amazing! Sensational! ★★★★ Picture—"ATLANTIC" Talkie Thriller—"FIGHTIN' THRU"

Broadway Strand 1641 Roosevelt ★★★★ Picture, "THE BIG TRAIL" —Tomorrow Night— Real!—Live!—Acts! 5 VAUDEVILLE 5

DAVIS 4614 Lincoln Double Feature Louis Wolheim in "DANGER LIGHTS" Amazing! Sensational! ★★★★ Picture—"ATLANTIC"

CRAWFORD 19 S. Crawford Double Feature Amos 'n' Andy, 'Check and Double Check' ★★★★ Picture, "ATLANTIC"

EMBASSY 3940 Fullerton Double Feature Lowell Sherman—"Oh, Sailor, Behave" "THE BAD MAN"—Walter Huston Tomorrow—ERSKINE TATE'S BAND

LOGAN 3646 Milwaukee Double Feature Walter Huston in "THE BAD MAN" "SHE GOT WHAT SHE WANTED"

BYRD Madison-Cicero Double Feature Thrilling Drama, "THE 4TH ALARM" "Once a Gentleman"—Comedy Scream

WEST END 191 N. Cicero Double Feature Mystery Drama—"THE CAT CREEPS" "THE GORILLA"—Lila Lee

LAMAR ½ blk. S. of Marion "L" Oak Park ★★★★ Picture—"THE BIG TRAIL"

AUSTIN

CLAIRMONT 4600 N. Parkside at Lake Richard Arlen—"The Santa Fe Trail" MITZI GREEN

5742-47 CHICAGO AVE. Adults 50c. Children 10c Walter Huston—"THE BAD MAN" Buck Jones—"THE DAWN TRAIL"

LAKE FOREST

WOODBRIDGE "THE BIG TRAIL" TULLY MARSHALL

PARK RIDGE

PICKWICK "THE BIG TRAIL" TULLY MARSHALL

MISCELLANEOUS

WILMETTE JACK OAKIE "LET'S GO NATIVE"

DOWNERS GROVE

TIVOLI "DANGER LIGHTS" LOUIS WOLHEIM ROBERT ARMSTRONG

WEST

MARSHALL SQ. 224 Marshall Blvd. Free Auto Parking. Evelyn Brent—"THE SILVER HORDE"—Also Lowell Sherman—"OH, SAILOR, BEHAVE"

MOTION PICTURES MISCELLANEOUS

Publix-Balaban & Katz WONDER THEATERS

PARADISE CRAWFORD near WASHINGTON

ADULTS ONLY

The First Lady of the Screen in Her Greatest Picture — Better Than in "ANYBODY'S WOMAN"

Ruth Chatterton with PAUL LUKAS in "RIGHT to LOVE"

WARNED AGAINST LOVE . . . HELPLESS TO RESIST IT!

PARADISE Shows 5 p. m. Extra Stage 35c, 12:50 to 6:50

IN PERSON! Hollywood's Great Comedy Pair

KARL DANE GEO. K. ARTHUR

MARK FISHER

MAE WYNN and BUDDY LAMBERT BOYS and HARRISON and ELMO GIRLS

"Poet and Peasant" Overature MARCELLI, Conducting

EXTRA! SMITH AND DALE

TIVOLI - UPTOWN

COTTAGE GROVE near 63RD. BROADWAY at LAWRENCE

IT'S HERE TODAY! With a Huge Stage Show!

"HELL'S ANGELS"

The Most Spectacular Talking Picture Ever Made!

JEAN HARLOW BEN LYON JAMES HALL

On the Stage TIVOLI

Come Early—35c, 1:15 to 6:30

EXTRA STAGE SHOW AT 5 P. M.

FRANKIE MASTERS

Lavish, Unusual Stage Spectacle "THE LAND OF ROMANCE"

3 BIG SCENES Color, Splendor | GEORGE RILEY Famous Comedian | SPECIAL SINGING CHORUS & the Ballet

On the Stage UPTOWN

35c, 1:30 to 6:30

EXTRA STAGE SHOW 5 P. M.

The North Side's Only Stage Show in a Dazzlingly Different Mood!

Sizzling Hot Rhythm With

AL KVALE Clown Prince of Joy

THREE BLUE STEPPERS | RYAN and NOBLETTE Sensational Dance Trio | Scintillating Comics!

LAMBERT BALLET

RIVIERA-TOWER BROADWAY at LAWRENCE 63RD ST. at BLACKSTONE

TODAY—25c Price, 1:30 to 6:30

DO YOU BLAME HER? She sinned to save one man . . . and in sinning found true love!

"The VIRTUOUS SIN"

KAY FRANCIS, beautiful, tempting sacrificial sinner.

WALTER HUSTON, master of men, women's slave

A ravishing woman . . . a man of iron . . . swept together by consuming passion!

Extra RIVIERA Johnny Hines Comedy Riot | Extra TOWER Willie & Eugene Howard Comedy | Eddie House at organ

HARDING MILWAUKEE AVE. at SAWYER

25c Price, 1:30 to 6:30

Together for the First Time! MARIE DRESSLER WALLACE BEERY in "MIN and BILL"

Billy House Riot "OH TEDDY" | Eddie Meikel at the organ

NORSHORE HOWARD ST. at CLARK

25c Price, 1:30 to 6:30

The Comedy Hit of the Decade! HAROLD LLOYD in "FEET FIRST"

Micky Mouse Comedy Scream | Free Parking Ask the Doorman

SENATE MADISON ST. at KEDZIE

Petting Parties of 1980! "JUST IMAGINE"

El Brendel, Marjorie White Sun.—Marian and Jim of WENR "Smith Family" IN PERSON

MARYLAND 63 RD ST. at MARYLAND

"TOM SAWYER" JACKIE COOGAN

Mitzi Green, Junior Durkin Charley Chase Riot, "High C's"

CENTRAL PARK 3535 ROOSEVELT

Four-Star Epic Production "THE BIG TRAIL"

El Brendel, Cast of Thousands

Sam Herman's Revue on Stage 8:30 P. M. Only

SOUTH

REGAL South Park Way at 47th St. HAROLD LLOYD in "FEET FIRST" ON THE STAGE Jerome Carrington and His New Regal Band Walter Richardson and Ralph Cooper

CHELTEN Exchange Ave. at 79th St. 2—Talking Features—2 George Bancroft—"DERELICT" Raymond Hackett—"THE CAT CREEPS" Talkies in Clear Natural Tones A Perfect Sound Theatre

NEW REGENT 6826 S. HALSTED Double Feature Walter Huston—"THE BAD MAN"—Also Lowell Sherman—"OH, SAILOR, BEHAVE"

R-K-O ENGLEWOOD 63rd & Halsted 25c 1 to 6 P. M. Richard Cromwell in "Tol'able David" Amateur Contest—R-K-O Acts

RAMOVA 35TH AND HALSTED Drama of Thieves, Convicts, and Love—"MAN TO MAN" Also "WILD MEN OF KALIHARI"

MILDA Chapt. 5—"Spell of the Circus" Johnny Mack Brown—"BILLY THE KID"

SOUTH

SCHOENSTADT'S TALKIE THEATERS

PICCADILLY 51st & Blackstone RICHARD CROMWELL "TOL'ABLE DAVID"

PEOPLES 47th and Ashland JACKIE COOGAN "TOM SAWYER"

PALACE 5343 W. 25th St. CLARA BOW "Her Wedding Night"

ATLANTIC 35th and Crawford JACK OAKIE "SEA LEGS"

KENWOOD 43rd & Kenwood BEATRICE LILLIE "ARE YOU THERE"

FROLIC 951 EAST 58TH ST. TWO TALKIES Geo. Arliss—"Old English" and "Gorilla"

HAMILTON 71ST AND PAXTON Amos 'n' Andy "CHECK AND DOUBLE CHECK"

SOUTH

VISTA THEATER 47th Near Drexel

OPENS TONIGHT 6 p.m.

3,000 boxes of Mrs. Steven's assorted chocolates given away free

MARQUETTE 63RD AND KEDZIE Double Feature Program George Bancroft—"DERELICT" Lila Lee, Joe Frisco—"GORILLA"

HIGHWAY 63RD AND SO. WESTERN DOUBLE FEATURE George Bancroft—"DERELICT" Lila Lee, Joe Frisco—"GORILLA"

COLONY 59TH AND KEDZIE De Luxe Double Feature Norma Talmadge—"WOMAN OF PASSION" Ken Maynard—"FIGHTING THREE"

JACKSON PARK Stony Island at 67th Big Double Feature Lila Lee—"THE GORILLA" Louis Wolheim—"DANGER LIGHTS"

ROSELAND-STATE Michigan-110th Pl. MAT. DAILY JACK OAKIE—"SEA LEGS"

MOTION PICTURES SOUTH

ALWAYS A BETTER SHOW AT WARNER BROS. THEATRES

AVALON 79th and Stony

Doors Open 1:15—10c & 30c Until 6:30 P. M.

LET THE BATS IN THE BELFRY GO DING-DONG

Why Be Sane When It's So Much Fun to Be Daffy?

Come on! Let's go hay-wire with these footloose — screw-loose sons of mad hilarity—

BERT WHEELER ROBERT WOOLSEY

IN RADIO PICTURES'

"HOOK, LINE and SINKER"

Dim-Wit Didoes in a High-Hat Hotel—See 'Em Spoiling Girlies and Foiling Gangsters

CAPITOL 79TH AND HALSTED

10c 30c Till 6:30

The Empress of Emotion Explodes Her Mightiest Blast of Dramatic Dynamite!

NOTHING CAN STOP ME . . . NOW I'LL DO ANYTHING! Like a Maddened Tigress at Bay She Fought Ruthlessly for Vengeance . . . . . TO MAKE MEN PAY FOR WHAT MEN TOOK FROM HER!

Joan CRAWFORD

Now Everyone Can See Her in Metro-Goldwyn-Mayer's

"PAID"

With a Brilliant Supporting Cast MARIE PREVOST ROBT. ARMSTRONG JOHN MILJAN HALE HAMILTON

JEFFERY 71st-Jeffery | OAKLAND SQ. 39th-Drexel

W. ENGLEWOOD 63rd-Ashland | GROVE 76th-Cottage

(All Four Theaters) Heart-Warming Drama of Youth

"TOM SAWYER"

JACKIE COOGAN—MITZI GREEN

HIGHLAND 79th-Ashland Comedy Uproar—"UP THE RIVER"

STRATFORD 63rd & Halsted

The Dangerous Loves of a Thrill-Hunting Beauty Daringly Exposed

'PASSION FLOWER'

CHARLES BICKFORD

KAY FRANCIS—LEWIS STONE

HARVARD 63rd-Harvard GEO. BANCROFT, "DERELICT"

SHORE 75th-Kingston DOUBLE FEATURE PROGRAM WALLACE BEERY—"BILLY, THE KID" Olsen & Johnson, "OH, SAILOR, BEHAVE"

COSMO 79th-Halsted DOUBLE FEATURE EVELYN BRENT, "THE SILVER HORDE" LILA LEE, JOE FRISCO, "GORILLA"

LEXINGTON 1143 E. 63rd EL BRENDEL, "THE BIG TRAIL"

SYMPHONY Chgo. ave. Cicero DOUBLE FEATURE Weird! Spooky! "THE CAT CREEPS" GEORGE ARLISS, "OLD ENGLISH"

MISCELLANEOUS

PUBLIX GREATER TALKIE THEATERS

MARBRO MADISON & CRAWFORD

PRICES MATS. Till 6:30 30c EVES. 50c

(Doors Open 1:30)

YOU'LL RAVE ABOUT THESE LAUGH THRILLS — AND LOVE THRILLS!

As This Young Man Who Came to Fix the Plumbing—Stays to Make Society's Most Gorgeous Girl Love Him!

CHARLES FARRELL and MAUREEN O'SULLIVAN in "The PRINCESS and The PLUMBER"

And What a Cast! Look!

H. B. WARNER BERT ROACH and JOSEPH CAWTHORNE

EXTRA

"NEW RHYTHM" Casino Orch. Marvelous Screen Treat "OH, TEDDY," Comedy Riot

EDNA & PRESTON SELLERS At Twin-Organ

GRANADA SHERIDAN at DEVON

ADULTS ONLY

(Doors Open 1:30)

THE WHOLE TRUTH!

About the Ways of Husbands and the Wiles of Wives! You'll Talk About This Unheard-of Climax for a Year!

CONRAD NAGEL GENEVIEVE TOBIN

Stars of "A Lady Surrenders," in

"FREE LOVE"

SLIM SUMMERVILLE—ZASU PITTS

See How This Husband Slowed-up a Fast Stepping Wife!

EXTRA

"NEW RHYTHM"—Musical Treat "Hollywood Theme Song"—Comedy LEO TERRY at organ

GATEWAY Lawrence Near Milwaukee Free Auto Parking WALLACE BEERY "Billy the Kid" Mickey Mouse Cartoon

CENTURY - CONGRESS Clark-Diversey-Broadway Milwaukee at Rockwell

El Brendel—Maureen O'Sullivan "JUST IMAGINE"

Harry Gribbon Comedy "Golf Nuts"—Cartoon Paramount Sound News

HIRAM and HENRY WLS STARS IN PERSON Appearing at 4:15, 7:15, 9:30 P. M.

BELMONT Lincoln-Belmont-Ashland DOUBLE FEATURE PROGRAM NORMA TALMADGE "Du Barry, Woman of Passion"

"UP THE RIVER" Greater Than "The Big House"

BERWYN 6304 W. 22nd | CRYSTAL North Av. nr. Cal. | STATE 5414 W. Madison — GEORGE BANCROFT "DERELICT" — Anita Page "WAR NURSE"

MANOR 5600 W. North Av. | WINDSOR 1328 N. Clark | VARSITY 2720 Cherry at Ky. | COVENT 2250 N. Clark — Louis Wolheim "DANGER LIGHTS" — Spencer Tracy "UP THE RIVER" — Jackie Coogan "TOM SAWYER" — JACK OAKIE "SEA LEGS" Doors Open 1:30

LA GRANGE 56 S. 5th, La Grange | PANTHEON Sheridan at Wilson | BELPARK 2321 N. Cicero — John Wayne "THE BIG TRAIL" — Grace Moore "A LADY'S MORALS" — "PIE-EYED PETE" Wild Bill at Show

Spring Styles Will Feature Gayer Dresses

New York, Jan. 22.—(AP)—The style warnings of late January indicate that women will change their present black frame of mind for a brown one when springtime essentials.

There will be blue days, too, and pastel hours and multicolored nights.

Simplicity and individualism by day and glamour with elegance by night are spring time essentials.

We have heard almost the last of ensemble costumes for the street.

There you have the gist of spring styles as New York is turning them out.

Coats are to be dark, frequently seven-eighths or a little shorter. Long ones will be of the general utility type. They will be cut on present semi-flared lines and belted.

Scarves play a big part in the spring scheme. On coats they may be detachable flat fur affairs. Or the coat may be furnished with a scarf collar which belongs to the dress underneath. In that case the dress will show a little beneath the coat hem, carrying out the two color scheme, which is an important phase of the new smartness. Browns and greens and browns and wood tones are well sponsored combinations.

Dresses will be more or less independent of wraps. New York costumers are resigned to a breaking up of the ensemble system. The two color scheme is smarter.

Brown with green or some shade of yellow or ecru, navy blue with white, and pastel shades in combination with dark colors all will be good for daytime wear in town or country.

Afternoon apparel introduces more gray than usual, with black, dark blue, and light and dark browns important. Plain colors are to take the ascendancy over prints, most of the dressmakers say.

Color is gradually breaking up the monotonous black and white of evening dresses. Lemon with blue green, peach and brown, turquoise blue with white are all new.

FARM AND GARDEN BY PAUL POTTER

Wheat grown at a cost of 17.4 cents per bushel, corn at 10.7 cents, potatoes for 40.7, and cotton produced for five cents a pound are among records which have been announced recently. They are cited as proof that the best methods and reasonable equipment in farming and gardening will pay profits in spite of the low market prices.

The corn economy champions live near Lyons, Neb. The Christensen brothers grew 72 acres on which they kept track of all costs, including daily charges against machinery with fair depreciation, 7 per cent on initial investment, labor costs for preparation, planting, cultivation and picking, an amount for seed and general farm overhead. All of this totaled $387 for the 72 acres, which averaged 50 bushels to the acre.

The potato efficiency champion last year was located in New York. James M. Doran, Monroe county, grew spuds for 40.7 cents per bushel and harvested them at a time when the New York price was $1.15 a bushel, giving him and eight other premier growers at least $129 profit per acre.

W. G. Whitten of Panola county, Mississippi, is credited with growing cotton for five cents a pound, or a per acre cost basis of $16. He produced 50 bales on 80 acres, keeping account of all major and incidental materials and labor expense.

Wheat production efficiency is announced by George Ruth of Onawa, Ia. He harvested 55 acres last year and then computed his total production cost at 17.4 cents per bushel, exclusive, however, of land investment charges, land taxes and marketing cost. His acre cost was $6.12, after including $82.50 spent for seed and $27.50 for crop insurance.

What's Doing Today

MEETINGS.

League of Nations Association.....Hotel La Salle
Alpha Zeta Gamma.....Congress Hotel
Arche Club.....Hotel Shoreland
Travelers' Aid Benefit...Chicago Woman's Aid
Chi Sigma Delta.....Congress Hotel
Chicago Kindergarten Association.....Medical-Dental Arts Club
Chicago Optometric Society....Congress Hotel
Children's Gathering.....Edgewater Beach
Delta Sigma Pi.....Congress Hotel
Edgewater Catholic Women's Club.....Edgewater Beach
Federated High Schools League.....Auditorium Hotel
I. C. B. A. Central Council....Great Northern
Lake View Woman's Club...Edgewater Beach
Nicholas Senn High School..Edgewater Beach

LUNCHEONS.

Alpha Chi Rho.....Field's Grill
Beloit College Alumni..Mandel's Ivory Room
Beta Theta Pi club.....Field's Men's Grill
Brown University Alumni..Field's Men's Grill
Chi Beta.....Stevens Hotel
Chicago Council of Social Agencies.....Palmer House
Church Extension Board.....Hotel La Salle
Harmonie Club.....Atlantic Hotel
Kappa Sigma.....University Club
Kildeer Country Club.....L. A. C.
Medical-Dental Round Table.....Medical-Dental Arts Club
Michigan College of Mines.....Field's Grill
Notre Dame Club.....Mandel's Ivory Room
Optimist Club.....Midland Club
Phi Delta Theta.....Hotel La Salle
Psi Psi.....Hamilton Club
Pi Beta Phi.....Medical-Dental Arts Club
Pi Kappa Alpha.....Hotel La Salle
Quadrangle Club U. of C.....Hotel Shoreland
Sigma Phi Epsilon.....Hotel La Salle
Technology Club of Chicago..Bravoort Hotel
Theta Chi Club of Chicago.....Gimbel's Restaurant
Theta Delta Chi.....University Club
University of Wisconsin Club.....Maillard's Restaurant

EVENING DINNERS, DANCES, ETC.

Bachelor Club.....Stevens Hotel
Business Women's Club.....Palmer House
Chicago College of Osteopathy.....Hotel Windermere
Polish National Alliance..Hotel Knickerbocker
Delitho Club.....Hotel Shoreland
Edgewater Golf Club.....Edgewater Beach
Edgewater Hospital.....Edgewater Beach
Italian Welfare Association....Morrison Hotel
Neugeistige Gesellschaft.....Bismarck Hotel
Parker High School.....Hotel Shoreland
Phi Delta Theta.....Edgewater Beach
Pi Sigma Phi.....Congress Hotel
Press Writers' Club.....Atlantic Hotel
Psi Omega.....Medical-Dental Arts Club
Sheridan Post, No. 165, American Legion.....Edgewater Beach

KEEP HANDS from chapping this easy way. Use Hinds! If they're already chapped, use Hinds!

HAROLD TEEN—THE ETERNAL QUESTION

I HEAR THIS GEORGIA PEACH, WHO IS COMING TO VISIT LILAC'S FOLKS HAS DEVASTATING EYES!
DON'T YOU WORRY LIL' LAMBCHOP! SHE'LL FIND ME AND BEEZIE A COUPLA COLD POTATOES!
LISTEN, HAROLD TEEN— IF YOU ARE RUDE TO HER WHEN SHE COMES, I'LL NEVER SPEAK TO YOU AGAIN!
DOGGONE, POP! I BELIEVE A GUY WOULD GO GA-GA, TRYIN' TO FIGGER 'EM!
OH! YOU MEAN TH' WIMMIN!
JOHN OUR SQUASH PARTY—SEDUNK
ED
1-23

GOLFING IN MISSISSIPPI

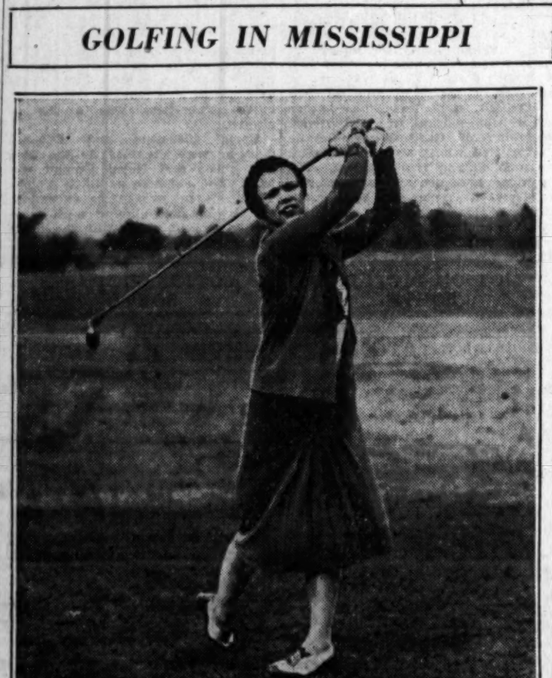

MISS DOROTHY MARSHALL.
[Coquille Photo.]

Miss Dorothy Marshall, subdeb daughter of Mr. and Mrs. Benjamin H. Marshall of 209 Lake Shore drive, is on a vacation with her father at the Edgewater Gulf hotel at Edgewater Park, Miss.

Vivid Green and Dark Brown Hint at Spring

DOROTHY DULIN' PARIS

BY BETTINA BEDWELL.

PARIS.—[Special Correspondence.]—Light, vivid yellow, green, and dark brown are a favorite combination with the Paris couturiers. Almost all of them have been beguiled by this fresh and charming color scheme. Lucien Lelong often uses it in bright green lingerie collar and cuffs on a rich, dark brown afternoon frock. Hermes is featuring it for sports in low-necked and sleeveless frocks of brown, hand knit wool to be worn with green blouses, caps and scarves of transparent wool, also hand-knit.

Patou, who was responsible for the bright moss-green, occasionally combines it with brown himself, and, all in all, it looks as though this color team will be quite prominent in costumes for Palm Beach and the Riviera as well as early spring wear.

Maggy Rouff makes the early spring suit, sketched above, of vivid green crêpe de laine, trimmed with dark brown astrakan. The line of its jacket widening toward the hips is new. In back, the tucked panel widening toward the hem, gives it an almost Empire effect—intensified by the double fur collar, notched at the nape of the neck. The sleeves are cut in one with the front and they form a shoulder yoke in back. Curved, tucked pockets intensify the jacket's flare.

The skirt is flared by two inverted plaits, stitched in tucks almost to the knees. It has an unusual hip peplum cut into tucked-edged triangles in the front, slightly flaring and drooping toward the back.

The blouse is made of white handkerchief linen. The right side of its front is made of diagonal tucks cut into tabs that button on to the plain left side with lingerie buttons. The plain, linen band collar follows the same movement.

A FRIEND IN NEED

BY SALLY JOY BROWN.

Request for Sewing Machine.

"I wonder if you can get me a sewing machine through your column. I have been out of work for some time and am the sole support of my family, which consists of my mother, who is old and ill, and myself. I could make our clothing if I had the machine. A. W."

If you no longer use your sewing machine, or are planning to invest in a new one and will be discarding the old one, here is a place for it where it will be put to good use. It will mean a great saving for this young woman, who is having such a difficult time trying to support herself and her mother.

A Truss.

"I have a truss which I shall be glad to give to any one in need of it. It is for a right side rupture. "T. M."

The invalid who is in need of a truss and cannot buy it would do well to write me for the one offered here. Please do not telephone.

new convenience in

Feminine Hygiene

PARIOGEN TABLETS, the new feminine antiseptic, make feminine hygiene convenient almost anywhere — no water or other accessories being required. The tablet itself is all that is necessary.

Pariogen Tablets, one of the most powerful antiseptics known, are non-poisonous, non-caustic, and will not harm the most delicate tissues. Safe — but harmless.

Why dabble with dangerous poisons? Why suffer the inconvenience of preparing solutions? Ask your druggist for Pariogen Tablets. One dollar the tube of twelve at all drug counters.

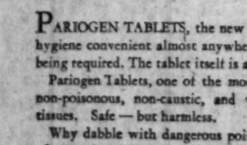

PARIOGEN TABLETS

Taxi Driver Steers Himself Straight Into Odd Romance

BY DORIS BLAKE.

When you're hopping a taxi, yellow, green, white, gray, or tramp, do you ever stop to think that the fellow at the wheel may be in the throes of a romance more thrilling [to him] than any movie ever seen?

Perhaps you just dismiss him with your ten, fifteen cent, or quarter tip and say, "So much more for the family budget," if your tipping is anything but a purely perfunctory habit. Or, perhaps, you just give that photo and name on the inside of the cab one look and dismiss the name as an incredible acquisition to take on with marriage. Anyway, the true confession of "Jack," a taxi driver, set us to wondering what place in the scheme of the public mind these men to whom we entrust our highly valued persons occupy, if any, romantically speaking.

Personally, our luck seem to have been to hear the married life stories of a number of them. Nice stories, too. Matrimonially cheerful ones, though on one outstanding occasion an "El" post was "skinned" while we listened, resetting the hat's proper angle, to the howl the "old woman" set up the night before when her lord told her he bought her the orchids he found in his car and took home.

But "Jack's" is a Cinderella story, partly. Cruising the streets one day, he espied three women, an elderly one and two young ones, standing at an apartment house door, with three heavy satchels. He called: "Cab?" The GIRL, the only one of the three that matters now, said they were waiting for her father in his cab.

"I thought it strange that any cab driver could live in such an apartment house, even if he hooked $150 weekly all the year around, which is impossible. Well, after a wait, father came—in a swell car."

Meanwhile, the girl talked to Jack. He was no slow talker, himself. In that interim he managed to ask her if he could call for her some evening and take her out. The girl said she was going away on her vacation and couldn't set a time then.

A month went by. Then one day he called, "Cab, Baby?" to a girl turned sidewise at the curb. It was the girl. Again she was waiting for her dad's taxi." But Jack talked fast and the girl said "mebbe" she'd see him.

From the doorman he learned her father owned the building; that he was a millionaire. That put a crimp in Jack's dating. But not in his cruising about the building for the last three months, hoping for a glimpse of the girl who won't let him sleep, eat, or 'tend to business.

And that, we conclude, just goes to show that romance may sit out front as well as inside the vehicle you call when you're in a hurry.

DORIS BLAKE ANSWERS

It Can Be Arranged.

"Dear Miss Blake: I like a boy and want to introduce him to my mother. She has told me never to be afraid to bring my friends to my home. Now she is always too busy to meet him or makes some excuse. "BROWN EYES."

Have him come to your home some evening when you know your mother won't be busy and I'm sure she'll find it possible to spend some time with you both.

Judge by His Actions.

"Dear Miss Blake: I am 19. My fellow tells me he cares for me. But he tells his friends he doesn't. "JEALOUS PAL."

Can't you tell from the boy's own actions whether he likes you or not? It usually can be told.

Muscular-Rheumatic Aches and Pains

DRAW them out with a *"counter-irritant."* Distressing muscular lumbago, soreness and stiffness—generally respond pleasantly to good old Musterole. Doctors call it a "counter-irritant," because it gets action and is not just a salve. Musterole helps bring soreness and pain to the surface, and thus gives natural relief. You can feel how its warming action penetrates and stimulates blood circulation. But do not stop with one application. Apply this soothing, cooling, healing ointment generously to the affected area *once every hour for five hours.* Used by millions for over 20 years. Recommended by many doctors and nurses.

Keep Musterole handy; jars and tubes.

To Mothers—Musterole is also made in milder form for babies and small children. Ask for Children's Musterole.

MUSTEROLE
BETTER THAN A MUSTARD PLASTER

PATTERNS BY CLOTILDE

[Registered U. S. Patent Office.]

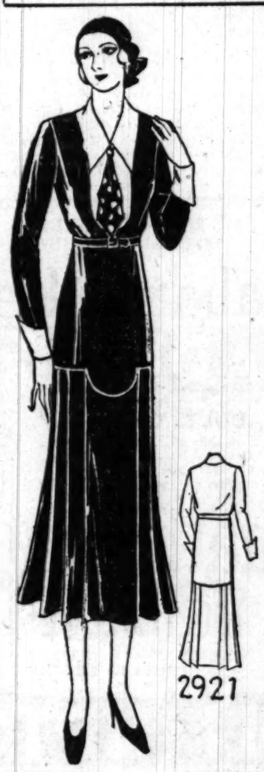

WOMAN'S OR MISS' DRESS.

The jumper effect of the bodice of this pretty dress gives a jaunty air that will be becoming to girls as well as to the youthful type of woman. Dark brown wool crêpe with cuffs, vestee, and collar of a turquoise blue—the tie brown with blue dots—is delightfully gay and smart. So also would be a dark green wool crêpe with lighter green. Any of the heavier silk crêpes would make up beautifully.

The pattern, 2921, comes in sizes 14, 16, 18 and 20 years and 36, 38 and 40 inches bust measure. Size 16 requires 3¼ yards of 39 inch material with ⅝ yard of 39 inch contrasting.

Order Blank for Clotilde Patterns

CLOTILDE PATTERNS,
CHICAGO TRIBUNE, 220 E. 42D ST.,
NEW YORK CITY.

Inclosed find $..... Please send me the Clotilde patterns listed below:

Pattern No..... Size..... Price.....

2921.....

Name.....

Number and Street.....

City.....

State.....

How to Order Clotilde Patterns.

Write your name and address plainly on dotted lines, giving number and size of such patterns as you want. Inclose 10 cents in stamps or coin [coin preferred; wrap it carefully], for each number, and address your order to Clotilde Patterns, CHICAGO TRIBUNE, 220 East 42d street, New York City.

Dry Failure Cited Against Federal Bill to Prevent Lynching

Philadelphia, Pa., Jan. 22.—(AP)—A proposal to indorse an anti-lynching bill now pending in congress was voted down after discussion by the Union of American Hebrew Congregations in the last day of their 32d biennial convention today.

Speakers opposing the measure argued that no federal law could be enforced in states not in sympathy with the law, citing prohibition as a case in point.

The proposal to indorse the federal anti-lynching bill was made by Milton Alexander of Detroit. He said individual states had made no progress in curbing lynching.

* *

Violinist, Here for His Concert, Soon to Be 14

The chief thing on Yehudi Menuhin's mind when he arrived yesterday on the Pennsylvania railroad was the celebration of his birthday, and whether his father, Moshe Menuhin, had fourteen candles in readiness. Chicagoans, however, who met the boy violinist were more interested in his appearance in concert at the Chicago Civic Opera house on Sunday afternoon at 3 o'clock.

Illinois Boy is Healthiest

"MY little son, Bud, suffered from constipation," says Mrs. M. Keillor, 5078 Eighth Ave., Maywood, Chicago. "He was having a hard time until our doctor recommended California Fig Syrup and I got some for Bud. The first few doses regulated his bowels, brightened him up marvelously; seemed to give him new strength.

"I have since used Fig Syrup with my boy during colds or upsets. It has been a wonderful help to him; has assisted in making him the strong boy you see—perhaps the healthiest one in our neighborhood."

For more than fifty years, mothers have praised California Fig Syrup. Leading physicians advise its use with bilious, headachy, constipated children, or to keep the bowels open during colds or children's diseases. Children love its rich, fruity flavor. It tones and strengthens weakened bowels; helps make children robust.

Look for the name *California* when buying. That marks the *genuine.*

CALIFORNIA FIG SYRUP
LAXATIVE-TONIC *for* CHILDREN

Large Family, Small Income Create a Problem

BY GLADYS HUNTINGTON BEVANS

A mother's and father's litany signed by Mrs. Bevans will be sent by her on receipt of a 2 cent stamp.

The mother with a small family, plenty of money, and a nurse or a maid or two, could scarcely have imagination enough to put herself in the place of this young mother:

"My dear Mrs. Bevans: Could you tell me of any books, pamphlets, etc., which would assist me in arranging my household tasks more conveniently? I want my children to be neat and our home systematic, but this seems almost impossible to attain.

"I have thought perhaps some of the plans used in public nurseries, 'homes,' etc., might be applied to good advantage in our home, at least until my children are a little older and can help me with a few tasks. You see, I have five—the oldest is 7, the youngest 8 months, and I have everything, laundry and all, to do alone. My husband's salary is less than $100 a month, so it does not allow much waste, and I have no recreation whatever, not even a magazine, and we have no music or other diversion in our home.

"You cannot realize what a little leisure time would mean to me. Surely, if some mothers can care for more children and larger homes than mine, there is some way that I, too, could find time to be healthy and happy. I enjoy your daily articles so much. You have a real understanding of child psychology, one which, I fancy, was gained through experience rather than books."

In replying I made several general suggestions. One of these was to advise the mother to look into the matter of good nursery schools for the younger children. The other was to suggest that she talk with mothers of her acquaintance placed as she is and combine forces with them—taking turns caring for the children so each will get a little rest or diversion, time to be a human being.

But my main object in printing this letter was the hope that it might call forth some practical suggestions from other mothers who have solved the problem of the large family and the small income, so that they can enjoy life and a little leisure.

[Copyright: 1931: By The Chicago Tribune.]

* *

Rare Air Mail Stamp Sells for $2,360 to Fan

Philadelphia, Pa., Jan. 22.—[Special.]—A United States air mail stamp, issued in 1918 for a face value of twenty-four cents, was sold for $2,360 to an anonymous bidder at an auction sale of rare stamps held here last night at the office of Eugene Klein.

Now See How Konjola Works

Any Wonder That Seven Million Bottles of This Medicine Were Used in Two Years?

No medicine ever became famous by accident. A medicine must make good to make and hold more than a million friends, and that is exactly what Konjola, the new and different medicine, has done.

MRS. FLORENCE NELSON
(Photo by Brothers, 2448 63rd St.)

Here is a medicine of deeds, not words; of performances, not promises. Konjola is recommended and sold solely on its amazing record in the relief of stomach, liver, kidney and bowel troubles, and of rheumatism, neuritis and nervousness. See what this new and different compound of 32 ingredients—actually 32 medicines in one—did for Mrs. Florence Nelson, 939 Ainslie street, Chicago, and remember that this is just one of tens of thousands of voluntary endorsements Konjola has received. Any druggist will tell you all about Konjola and what it is doing for thousands right here in Chicago.

But read the words of Mrs. Nelson:

"I was run down, weak, nervous, and could not get a good night's rest. I had heard so much about Konjola that I made inquiry, and every report was an encouraging one. So I started on Konjola. With the second bottle came splendid results, and as the days passed I became better and stronger. Today my appetite is fine; I rest as I should at night, and I am feeling better generally than for a long time. It is a pleasure to recommend the medicine that did so much for me."

Konjola contains no alcohol, no nerve-deadening drugs, no heart-depressing chemicals. It needs no such ingredients to win its remarkable victories, even after all else tried has failed.

BE THE PICTURE OF HEALTH
BUY KONJOLA IN ANY DRUG STORE
IT IS SOLD EVERYWHERE
IN CHICAGO

Konjola

Frat Dinner This Evening.

The Chicago Alumni association of Chi Psi fraternity is holding its annual dinner this evening at the Chicago Athletic association. William S. Plexson of Columbia, S. C., president of the South Carolina Bar association, Michael F. Gallagher, and Yoshi Mashek are to speak.

A THREE DAYS' COUGH IS YOUR DANGER SIGNAL

Coughs from colds may lead to serious trouble. You can stop them now with Creomulsion, an emulsified creosote that is pleasant to take. Creomulsion is a medical discovery with two-fold action; it soothes and heals the inflamed membranes and inhibits germ growth.

Of all known drugs creosote is recognized by high medical authorities as one of the greatest healing agencies for coughs and colds and bronchial irritations. Creomulsion contains in addition to creosote, other healing elements which soothe and heal the inflamed membranes and stop the irritation, while the creosote goes on to the stomach, is absorbed into the blood, attacks the seat of the trouble and checks the growth of the germs.

Creomulsion is guaranteed satisfactory in the treatment of coughs from colds, bronchitis and minor forms of bronchial irritations, and is excellent for building up the system after colds or flu. Money refunded if not relieved after taking according to directions. Ask your druggist.—(Adv.)

CREOMULSION
FOR THE COUGH FROM COLDS THAT HANG ON

Avoid Head Colds and Sore Throat This Winter

CATARRH

Opens Up Stuffed Nostrils in 3 Minutes

Opex keeps nostrils and throat free from mucus—Buzzing in ears when caused by Catarrh is lessened—no more mucus in throat to hawk up in the morning—Get it at any Walgreen or Economical Store—use for 30 days—if not joyfully satisfied—money back.

People who are subject to sore throat or speakers and singers who suffer from hoarseness should spray with Opex night and morning—it's delightful to use because of its whole throat astringent action—keep your nostrils as clean as your teeth.

OPEX
Walgreen Drug Stores

AMUSEMENTS.

BERTHA OTT ANNOUNCES
SUNDAY at 3:30 STUDEBAKER THEATRE
CHAMBER MUSIC CONCERT
Budapest Quartet

THE PLAYHOUSE This SUNDAY at 3:30
Winifred MACBRIDE
Piano Recital

JOHN
McCORMACK
CIVIC OPERA HOUSE
This SUNDAY EVE., at 8:15

ORCHESTRA HALL Sun., Feb. 1 at 3:30
ONLY APPEARANCE
RACHMANINOFF

ORCHESTRA HALL Fri. Eve., Jan. 30 at 8:15
THE GREAT NEGRO SINGER
PAUL ROBESON

CHICAGO CIVIC OPERA
Wacker Drive at Madison Street
LAST 2 PERFORMANCES!!
Tomor. at 2—LA TRAVIATA. Tomor. at 8 (Pop. Prices, 75c to $4)—JONGLEUR DE NOTRE DAME. Garden, Formichi, Baromeo, Lauwers; and *Two Dances and the Circus Scene* from THE BARTERED BRIDE; St. Leger.
SECURE YOUR SEATS NOW FOR
YEHUDI MENUHIN
Boy Genius of the Violin in Only Concert Appearance This Year
Civic Opera House—Sunday at 3
Prices $1.00, $1.50, $2.00, $2.50

TICKETS NOW ON SALE
at Civic Opera House Box Office for CONCERT of
YEHUDI
MENUHIN
CIVIC OPERA HOUSE
SUNDAY, Jan. 25, at 3 P. M.

BLACKSTONE TONIGHT AT 8:30
POP. MATINEES WED. & SAT. 75c to $2
MRS. *In Her Brilliant Comedy Success*
FISKE LADIES *of the* JURY

APOLLO HELD OVER BY POPULAR DEMAND
CLAIBORNE FOSTER in
VINA DELMAR'S GLOWING LOVE DIARY
BAD GIRL!
POPULAR MATINEE TOMORROW

Great NORTHERN POP. MATINEE TOMORROW
THE GLORIOUS MUSICAL ROMANCE
Three Little Girls
Natalie Hall—Chas. Hedley—Nancy McCord

MAJESTIC POPULAR MATINEE TOMORROW
LAST 2 WEEKS
Lysistrata

GARRICK POPULAR MATINEE TOMORROW
WM. HODGE
IN HIS GAY COMEDY-DRAMA
"THE OLD RASCAL"

PLAYHOUSE NITES $1.00 TO $2.50
POP. MAT. TOMORROW
Conceded, Chicago's Greatest Show
JONESY THOS. W. ROSS PERCY HELTON

AMUSEMENTS.

SELWYN *Last 3 Times*
LAST MATINEE TOMORROW
BERKELEY SQUARE
with LESLIE HOWARD
and Margalo Gillmore
NEXT TUESDAY: SEATS NOW
THE DRAMATIC LEAGUE WILL GIVE
"The Man in Possession"
Notable New York-London Company with
ISABEL JEANS LESLIE BANKS

HARRIS FINAL MAT. SAT.—$1.50
FINAL WEEK
The Dramatic League's Fourth Play
"AS YOU DESIRE ME"
by PIRANDELLO, with
JUDITH ANDERSON
AS THE UNKNOWN WOMAN
MONDAY—SEATS NOW
ETHEL BARRYMORE
in Her Most Unusual Role
SCARLET SISTER MARY

GRAND OPERA HOUSE *LAST 3 TIMES*
LAST MAT. SAT. 2:30
ED. WYNN "The Perfect Fool" in
Ziegfeld's Musical Comedy "SIMPLE SIMON"
HARRIET HOCTOR and 100 OTHERS
SUNDAY NIGHT—SEATS NOW
Earl Carroll Sketch Book
By EDDIE CANTOR
56 of the Most Beautiful Girls in the World

Edgewater Beach Hotel
MARINE DINING ROOM
DANCING EVERY NIGHT EXC. SUNDAY
Every Monday Celebrity Night Dancing Till 2 A. M.
Every Friday Fraternity Night Dancing Till 2 A. M.
Every Saturday Formal Night Dancing Till 2 A. M.
Sundays Twilight Musical in the Solarium, 5 to 6 P. M. (Followed by Dinner Concert Till 9 in the Marine Dining Room)
PHIL SPITALNY'S MUSIC
Telephone Longbeach 6000.

HARRIS EVERY SAT. AT 10:30 A. M.
FOR YOUR CHILDREN
The Best Show in Town
"PINOCCHIO"
A JUNIOR LEAGUE PLAY
All Reserved Seats $1.50, $1.00, 50c

UPTOWN VILLAGE
4822 BROADWAY
Every Nite RANKIN REVUE
the Intimate
Speedy—Spicy—Vivacious
EARL HOFFMAN and HIS BAND
NO COVER CHARGE AT ANY TIME

ERLANGER *LAST 2 WEEKS*
Mat. Wed. & Sat.
SUBWAY MATINEES $1.00 TO $2.50
NIGHTS (Except Saturday) $1-$3
EXPRESS

ILLINOIS POP. MAT. TOMOR. Last Weeks
FRED STONE
DOROTHY PAULA
in "RIPPLES"

GOODMAN NIGHTS EXC. MONDAY MATINEE TODAY
LAST THREE TIMES
"THE SEA GULL"
Seats $2, $1.50, 75c
STARTING TUESDAY—REVOLT
Children's Mat. Tomorrow: "Master Skylark"

KEDZIE-PLAYERS MADISON at KEDZIE
"THE HINDU"
MATINEES—THURS. AND SAT. 25c & 50c

RIALTO State at 13th
Cont. from 1 P. M.
BURLESQUE

BANK DIRECT... BORROW M... THAN THEY P...

Tishman Admits It... Investigation

New York, Jan. 22.—[... Max A. Steuer, investigati... ing of the Bank of United... tained the admission from ... man, director of that bank ... the directors of the ban... lose nothing by its failu... they had borrowed more ... they had on deposit.

Mr. Tishman vehemently ... an implication he seemed to ... Steuer's remark that the ... had borrowed these large ... the possible failure of th... mind.

The loans to directors, a... the banking department's ... ceed $4,000,000. Mr. Tish... estate firm borrowed $750,0... on deposit something more ... 000. He was not sure how ... deposit was, the witness ad...

The financial safety of th... was brought out after Mr. ... had admitted that he was ... officers and directors of the ... put up $2,500 each and ag... up as much more if neces... retainer for lawyers to gua... terests in the several invest... the bank's closing.

Questioned by Steu...

Mr. Tishman made his ... while being questioned by ... and avoided a direct answ... Steuer's question whether ... was not actually advanced ... by lawyers who were tryin... Mr. Steuer removed as spe... ant district attorney and s... uty attorney general in cha... bank investigation.

The money, said Mr. Tis... to be paid as a retaining fe... R. Buckner and John W. D... lawyers, however, have a... them.

During Mr. Tishman's e... Mr. Steuer gave his own e... of the manner in which Ba... oration, the bank's principa... was formed without capital ... out assets, and by a series ... maneuvers gained control ... Financial corporation, which ... assets of $30,000,000.

Mr. Steuer's version of ... was that Bankus corporatio... in exchange for its stock ... value warrants from stock... the purchase of 360,000 sha... bank's stock; that it borrow... 000 from City Financial to ... bank stock; that it then bor... ficient money on the stock ... but 234 of City Financial's ... of stock; and that it never ... loan nor paid interest on ...

Loses on Stock Mark...

Part of the deficit of the ... lost by a director, Joseph ... stone, in a hectic effort to ... stock market margin accou... market crash of late Octobe... admitted when called to ... later in the day.

Mr. Brownstone, question... Steuer, gave his indebtedne... bank as $625,000 on four acc... his balances on those accou... timated at a maximum of $...

The day after the bank ... placed his affairs in the ha... equity receiver and he is una... his debts, for, he added, if ... ment is made on the Bank ... States stock to make good ... depositors, he cannot mee... assessment.

F...

1. Siamese measure of length
4. Prefix meaning three
7. Bite
9. Discovered
11. Formerly the best room in the house
12. Elk's horn
14. Mature
15. Succeed
17. Expire
18. Beverage
19. Trenchant
21. Danger
23. Clock face
24. Pace

1. Avenue
2. Lubricate
3. Understand
4. Quality of sound
5. Groove
6. Set into a surface
7. Wise men
8. Clutch
9. Go down in defeat
10. Postpone
11. Stuff
13. Relative [abbr.]
16. Tidy
17. Meals according to prescription
20. Projecting piece
22. Railroad [abbr.]
23. Woman's marriage portion
25. Arrogant

Dinner This Evening.

Chicago Alumni association of fraternity is holding its annual this evening at the Chicago association. William S. Nel- Columbia, S. C., president of uth Carolina Bar association, F. Gallagher, and Vojta are to speak.

THREE DAYS' OUGH IS YOUR DANGER SIGNAL

ghs from colds may lead to seri- ouble. You can stop them now reomulsion, an emulsified creosote pleasant to take. Creomulsion is cal discovery with two-fold ac- soothes and heals the inflamed anes and inhibits germ growth. all known drugs creosote is rec- d by high medical authorities as the greatest healing agencies for and colds and bronchial irrita- Creomulsion contains in addition eosote, other healing elements soothe and heal the inflamed anes and stop the irritation, while eosote goes on to the stomach, is ed into the blood, attacks the seat trouble and checks the growth germs.

mulsion is guaranteed satisfactory in atment of coughs from colds, bron- and minor forms of bronchial irrita- and is excellent for building up the after colds or flu. Money refunded relieved after taking according to s. Ask your druggist.—(Adv.)

REOMULSION

THE COUGH FROM COLDS THAT HANG ON

d Head Colds and Sore Throat This Winter

CATARRH

Up Stuffed Nostrils in 3 Minutes

keeps nostrils and throat free mucus—Buzzing in ears when by Catarrh is lessened—no more in throat to hawk up in the g—Get it at any Walgreen or nical Store—use for 30 days—if fully satisfied—money back.

who are subject to sore throat and and singers who suffer from hoarse- ould spray with Opex night and morning—it's delight- ful to use because of its wholesome fra- grance—keep your nostrils as clean as your teeth.

OPEX

algreen Drug Stores

AMUSEMENTS.

WYN Last 3 Times ST MATINEE TOMORROW RKELEY SQUARE LESLIE HOWARD Margalo Gillmore T TUESDAY: SEATS NOW RAMATIC LEAGUE WILL GIVE e Man in Possession" e New York-London Company with BEL JEANS LESLIE BANKS

RRIS FINAL MAT. SAT.: $1-$2 FINAL WEEK Dramatic League's Fourth Play YOU DESIRE ME" by PIRANDELLO, with DITH ANDERSON THE UNKNOWN WOMAN NDAY—SEATS NOW ETHEL ARRYMORE in Her Most Unusual Role RLET SISTER MARY

ND OPERA HOUSE LAST 3 TIMES MAT. SAT. 2:30 WYNN "The Perfect Fool" in ld's Musical Comedy "SIMPLE SIMON" LIET HOCTOR and 100 OTHERS DAY NIGHT—SEATS NOW l Carroll New Revue, Original N. Y. Cast & Production. Co. of 100 Including tch Book Will Mahoney William Demarest DDIE CANTOR The 3 Sailors e Most Beautiful Girls in the World

water Beach Hotel NE DINING ROOM EVERY NIGHT EXC. SUNDAY Monday Celebrity Night Dancing Till 2 A. M. Friday Fraternity Night Dancing Till 1 A. M. Saturday Formal Night Dancing Till 2 A. M. Twilight Musical in the Ballroom, 5 to 6 P. M. (Followed by Dinner ill 9 in the Marine Dining Room) SPITALNY'S MUSIC elephone Longbeach 6000.

RRIS EVERY SAT. AT 10:30 A. M. YOUR CHILDREN The Best Show in Town INOCCHIO" JUNIOR LEAGUE PLAY erved Seats $1.50, $1.00, 50c.

TOWN VILLAGE 4822 BROADWAY RANKIN REVUE Speedy—Spicy—Vivacious HOFFMAN and HIS BAND ANCE TILL 3:30 A. M. ER CHARGE AT ANY TIME

ANGER LAST 2 WEEKS Mat. Wed. & Sat. atest of Detective Thrillers BWAY MATINEES $1.00 TO $2.00 EXPRESS

OIS POP. MAT. TOMOR. Last Weeks STONE "RIPPLES"

MAN NIGHTS EXC. MONDAY MATINEE TODAY LAST THREE TIMES HE SEA GULL" Seats $2, $1.50, 75c NG TUESDAY—"REBOUND" Mat. Tomorrow: "Master Skylark"

E-PLAYERS MADISON at KEDZIE HE HINDU" —THURS. AND SAT., 25c & 50c

LTO State at Van Buren Cont. from 9:30 A. M. URLESQUE

BANK DIRECTORS BORROW MORE THAN THEY PUT IN

Tishman Admits It in N.Y. Investigation.

New York, Jan. 22.—[Special.]—Max A. Steuer, investigating the closing of the Bank of United States, obtained the admission from David Tishman, director of that bank today, that the directors of the bank stood to lose nothing by its failure because they had borrowed more money than they had on deposit.

Mr. Tishman vehemently objected to an implication he seemed to see in Mr. Steuer's remark that the directors had borrowed these large sums with the possible failure of the bank in mind.

The loans to directors, according to the banking department's records, exceed $4,000,000. Mr. Tishman's real estate firm borrowed $750,000 and had on deposit something more than $100,000. He was not sure how much the deposit was, the witness admitted.

The financial safety of the directors was brought out after Mr. Tishman had admitted that he was one of nine officers and directors of the bank who put up $2,500 each and agreed to put up as much more if necessary, as a retainer for lawyers to guard their interests in the several investigations of the bank's closing.

Questioned by Steuer.

Mr. Tishman made his statement while being questioned by Mr. Steuer and avoided a direct answer to Mr. Steuer's question whether this money was not actually advanced to be used by lawyers who were trying to have Mr. Steuer removed as special assistant district attorney and special deputy attorney general in charge of the bank investigation.

The money, said Mr. Tishman, was to be paid as a retaining fee to Emory R. Buckner and John W. Davis. Other lawyers, however, have acted with them.

During Mr. Tishman's examination Mr. Steuer gave his own explanation of the manner in which Bankus corporation, the bank's principal affiliate, was formed without capital and without assets, and by a series of financial maneuvers gained control of City Financial corporation, which had book assets of $30,000,000.

Mr. Steuer's version of the story was that Bankus corporation obtained in exchange for its stock of $5 par value warrants from stockholders for the purchase of 360,000 shares of the bank's stock; that it borrowed $9,000,000 from City Financial to buy the bank stock; that it then borrowed sufficient money on the stock to buy all but 234 of City Financial's 720 shares of stock; and that it never repaid the loan nor paid interest on it.

Loses on Stock Market.

Part of the deficit of the bank was lost by a director, Joseph C. Brownstone, in a hectic effort to cover his stock market margin accounts in the market crash of late October, 1929, he admitted when called to the stand later in the day.

Mr. Brownstone, questioned by Mr. Steuer, gave his indebtedness to the bank as $625,000 on four accounts, and his balances on those accounts he estimated at a maximum of $30,000.

The day after the bank closed he placed his affairs in the hands of an equity receiver and he is unable to pay his debts, for, he added, if an assessment is made on the Bank of United States stock to make good the loss of depositors, he cannot meet the assessment.

LITTLE ORPHAN ANNIE: Outward Bound

RUGGLES HEIRS LOSE WILL SUIT AND 50 MILLION

Lumberman's Fortune Goes to Charity.

Manistee, Mich., Jan. 22.—[Special.]—The will of Charles F. Ruggles, eccentric multimillionaire lumberman, leaving his fortune to educational and charitable institutions, was upheld against attacks by Ruggles' relatives when Judge Hal L. Cutler directed a Circuit court jury today to bring in a verdict against the objectors.

Harry Ruggles of Benton Harbor was the plaintiff in the action, although he represents several other heirs who were given comparatively small amounts under the will or cut off entirely. He, with Reginald Ruggles, both nephews, and Addie Brundage, a niece, are to share a $230,000 trust fund. The remainder of the estate, estimated at fifty million dollars, was placed in the hands of the trustees, who are to select such educational and charitable institutions as they see fit, to share it.

Made Fortune in Lumber.

Ruggles made his fortune in lumber, and one of his many eccentricities was to cling to the garb of a woodsman similar to that he wore when first he came to Michigan at the age of 22. He wore a butternut shirt and moccasins, corduroy trousers, and a mackinaw. Though clean and fastidiously neat, his queer garb often caused him to be denied accommodations by fashionable hotels until he persuaded the management to call a local banker and ask whether his check for an amount sufficient to buy the hotel was good.

He preferred his own cooking, his home was filled with fruits and vegetables he had preserved, and each Christmas he would give away several hundred pounds of candy he had made at home.

He had a queer mathematical bent which expressed itself in the invention of complicated games, and in the agreements he made with those who invested money in his enterprises.

Interested in Court Reform.

He was involved in many legal disputes during his lifetime and as a result became interested in court reform.

At one time, it is stated, Ruggles considered leaving the bulk of his estate to Northwestern university at Evanston, Ill., but negotiations did not proceed to his satisfaction. A second attempt to found a laboratory of psychology, biology, and psychoanalysis at the University of Chicago also fell through, as did a similar proposal to the California Institute of Technology.

In the Air Tonight

TONIGHT'S FEATURES.

7:30 to 8—In Modern Mood. W-G-N.
8 to 8:15—This Thing Called Music. W-G-N.
8 to 9—True Story Hour. CBS to WMAQ.
8:30 to 9—Armour Program with Irvin Cobb. NBC to KYW.
9 to 9:30—National Tea Party. W-G-N.
9:30 to 10:30—R. K. O. Hour. NBC to WIBO.

CHAIN PROGRAMS.

6:30 to 6:45—Phil Cook, comedian. NBC to WIBO.
6:30 to 6:45—Evangeline Adams. CBS to WBBM.
6:45 to 7—Brownbilt Footliters. NBC to WIBO.
6:45 to 7—The Vagabonds. CBS to WMAQ.
7 to 7:15—Lowell Thomas. CBS to WMAQ.
7 to 7:30—Nestle Program. NBC to WIBO.
7 to 8—Cities Service Program. NBC to KYW.
7:15 to 7:30—Grand Opera Miniature. CBS to WMAQ.
7:30 to 8—Weed Tire Chain Program. NBC to WMAQ.
7:45 to 8—Natural Bridge Program. NBC to WIBO.
8 to 8:30—Clicquot Club Eskimos. NBC to WIBO.
8 to 8:30—Interwoven Pair. NBC to KYW.
8:30 to 8:45—Enna Jettick Songbirds. NBC to WENR.
9 to 9:30—Armstrong Quakers. NBC to KYW.
9 to 9:30—New England Conservatory of Music. CBS to WMAQ.

Capt. Shoup, Commander of China Patrol, Is Dead

Washington, D. C., Jan. 22.—(AP)—Capt. Aubrey Kirk Shoup, commander of the south China patrol, died today at the Royal Naval hospital, Hongkong, China. His residence was in New York City.

Capt. Shoup was awarded the navy cross for services rendered in laying the mine barrage in the North sea during the world war. He was born in Smithland, Ia., 50 years ago. His wife, Mrs. Eleanor A. Shoup, was with him at the end.

200 Chinese Soldiers Freeze to Death in 2 Days

NANKING, Jan. 22.—(AP)—Nationalist military headquarters announced today 200 soldiers had frozen to death in northern Shansi province in the last two days. Northern China has been in the grip of extremely cold weather recently.

WALTER DICKEY, PIPE MAKER AND PUBLISHER, DEAD

Kansas City, Jan. 22.—(AP)—Walter S. Dickey, Kansas City clay pipe manufacturer and former publisher of the Kansas City Journal-Post, died at his home here today.

Mr. Dickey had been suffering from a severe cold. His death was attributed to a heart attack. He was 68 years old.

He was presiden of the W. S. Dickey Clay Manufacturing company and principal stockholder in the newspaper, of which his son, W. Laurence Dickey, is the present publisher.

It was as a manufacturer of clay products that he became a national figure and a multimillionaire. He established plants in Missouri, Illinois, Texas, Kansas, Utah, Alabama, Tennessee, Georgia, Arkansas, California and Mexico City.

Miss Frances Andrews, 90, Noted Scientist, Dead

Rome, Ga., Jan. 22.—(AP)—Miss Frances Andrews, 90, noted scientist, who with Theodore Roosevelt and Woodrow Wilson was elected to the International Academy of Science by the Italian government a number of years ago, died early today of a heart attack.

Miss Andrews was the author of a number of scientific articles and a textbook on botany endorsed by the French government for use by the schools of France. During her early womanhood she wrote many works of fiction, among them "The Wartime Journal of a Georgia Girl."

Widow of Admiral Cervera, Spanish War Leader, Dies

CADIZ, Spain, Jan. 22.—(AP)—Dona Anna Jacome Cervera, widow of the Spanish admiral whose fleet was annihilated by an American squadron at Santiago de Cuba in 1898, died tonight in Pureto Real.

Enrique Alvarez, Spanish Playwright, Dies in Madrid

MADRID, Jan. 22.—(AP)—Enrique Garcia Alvarez, noted Spanish playwright, died here today of pneumonia.

FUNERAL RITES FOR ALMA RUBENS WILL BE HELD TOMORROW

Hollywood, Cal., Jan. 22.—[Special.]—Ricardo Cortez, estranged husband of Alma Rubens, was among the first at the undertaking parlor on North Highland avenue, Hollywood, this morning, when the body of the dead actress was removed following her death of pneumonia at the home of friends last night.

Cortez was not permitted to view the body of his wife, who recently had talked of divorcing him, until the casket had been prepared. He left a basket of American Beauty roses. Baskets, blankets and bouquets of flowers followed Cortez's offering in profusion.

Arrangements for the funeral were announced by Mrs. Hazel Large of Madera, Cal., sister of Miss Rubens.

Miss Rubens' body is to lie in state from 8 o'clock Friday morning until 11 o'clock Saturday in Hollywood.

Funeral services by a Christian Science reader are to be held in the Little Church of the Flowers, in the suburb of Glendale, at 1 o'clock Saturday afternoon. The church holds only 250 persons, so arrangements were made today to have loud speakers installed outside. The casket will then be taken to Fresno, Cal., where it will be placed in a mausoleum Monday.

Miss Rubens' sister stated today that some reports of the actress' parentage were incorrect. Her mother was Irish and her father Alsatian, Mrs. Large said.

C. A. Weyerhaeuser Left Estate of $6,812,856

Little Falls, Minn., Jan. 22.—(AP)—Charles A. Weyerhaeuser, lumber magnate who died last February while on a world cruise, left an estate of $6,812,856, his will revealed here today. Little Falls was his legal residence. The widow will receive a life income of $100,000 a year. The remainder of the estate goes to a son, Carl A., and a daughter, Mrs. Sarah Maude Rosenberry, Yankton, S. D. The inventory summary of the estate listed more than $6,000,000 in stocks, mostly in a family holding company.

FAIR SAILING

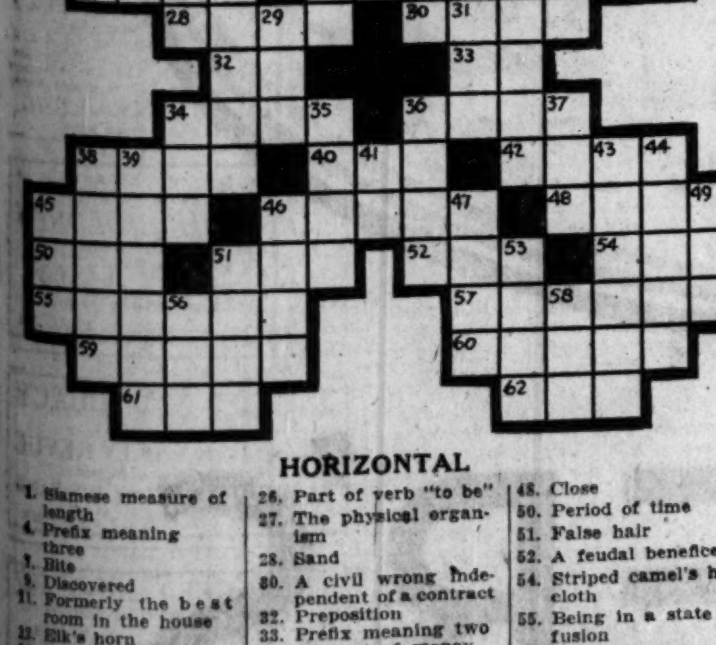

HORIZONTAL

1. Siamese measure of length
4. Prefix meaning three
7. Bite
9. Discovered
11. Formerly the best room in the house
12. Elk's horn
14. Mature
15. Succeed
17. Expire
18. Beverage
19. Trenchant
21. Danger
23. Clock face
24. Pace
26. Part of verb "to be"
27. The physical organism
28. Sand
30. A civil wrong independent of a contract
32. Preposition
33. Prefix meaning two
34. Amount of money
36. Join
38. Pasteboard
40. Fish eggs
42. Slay
45. Blurred
46. Title of polite address to a woman
48. Close
50. Period of time
51. False hair
52. A feudal benefice
54. Striped camel's hair cloth
55. Being in a state of fusion
57. Number under twelve
59. Whiskers
60. Rest on the leg joints
61. Part of verb "to be"
62. Land measures

VERTICAL

1. Avenue
2. Lubricate
3. Understand
4. Quality of sound
5. Groove
6. Set into a surface
7. Wise men
8. Clutch
9. Go down in defeat
10. Postpone
11. Stuff
13. Relative [abbr.]
16. Tidy
17. Meals according to prescription
20. Projecting piece
22. Railroad [abbr.]
23. Woman's marriage portion
25. Arrogant
27. Edge
29. Hotel
31. Japanese sash
34. Cook
35. Pull
36. Page
37. Group of persons of the same stock
38. St. John's bread
39. Genus of shrubs closely related to rhododendrons
41. Alleged natural force
43. Foliage
44. Sticker
45. Border
46. Mentality
47. Humble
49. Scurried
51. Did exist
53. Bone of the forearm
56. Sailor
58. Always [poetic]

YESTERDAY'S PUZZLE SOLVED

No TIME WASTED in renting your rooms!

TIME lost is money lost when it comes to renting rooms. Get all the profit you can by making certain that your vacancies are brief.

Tribune Want Ads can help you. Listing here the room you have for rent as soon as it becomes vacant, you take the best means of bringing new roomers to you. Tribune Want Ads bring the people you want easily, quickly.

You can see the advantages in using this simple, efficient method. With a Tribune Want Ad, you place your room directly before the eyes of the people who are looking for living-quarters in Chicago. Here is the best way to reach them.

Shorten the time of your vacancies by using Tribune Want Ads! Fill them easily by calling the

CHICAGO TRIBUNE

Want Ad Section

Phone Superior 0100—Adtaker

WGN

The Chicago Tribune Station on the Drake Hotel
416.4m-720k

National Tea Party *with* JEAN ADAMS, VERNE BUCK, LAWRENCE SALERNO — **Tonight at 9**

ALLAN GRANT pianist — *In a Program of* BRAHMS' COMPOSITIONS — **8:45 to 9 p. m.**

UNCLE QUIN'S Punch and Judy Show *at 6:05 Tonight* *(Note time change)* Sponsored by Tastyeast

Little Orphan Annie *and* **Joe Corntassel** — **Today at 5:45** — SPONSORED BY OVALTINE

Tea Room Pie Melodies *with* WALTER PONTIUS AND LARRY LARSEN — At 6 This Evening

DETAILS OF TODAY'S W-G-N PROGRAM
Friday, January 23
(Central Standard Time)

DAYTIME

7 to 8—"On the 8:15"; Morning Devotions; Cheerio.
8 to 8:30—U. S. Army Band.
8:30 to 8:45—Morning Melodies.
8:45 to 9—A. & P. Program.
9 to 9:15—Larry Larsen's Mail Box.
9:15 to 9:45—Digest of the Day's News.
9:45 to 10—Larry Larsen.
10 to 11—Music Appreciation Hour with Walter Damrosch.
11 to 11:30—Everybody's Hour; Anna May Chandler, soprano; The College Three; Larry Larsen; Tonecasters.
11:30 to 11:40—"Painted Dreams."
11:40 to 12—Everybody's Hour (cont.).
12 to 12:10—Good Health and Training: Dr. P. G. Puterbaugh, "Trench Mouth."
12:10 to 12:20—Larry Larsen.
12:20 to 12:30—The Town Farmer.
12:30 to 1—Luncheon Concert: Drake Concert Ensemble; Blackstone String Quintet.
1 to 1:45—Executives Club of Chicago: Arthur W. Pillsbury, speaker.
1:45 to 2—East and Dumke's "Sisters of the Skillet."
2 to 2:15—Edna Wallace Hopper Beauty Secrets. Sponsored by Affiliated Products Company.
2:15 to 2:30—Drake Concert Ensemble.
2:30 to 3—Women's Club: L. Hubbard Shattuck, speaker. Allan Grant, pianist.
3 to 3:10—Women's Division of President Hoover's Committee for Employment.
3:10 to 5—Teatime Musical: Eleanor Lonek, mezzo-soprano; Julius Sklute, baritone; Teddy and Ben; Bob Greer in "Down in Dixie"; Esther Jane Stone, contralto; Larry Larsen; Tonecasters.
5 to 5:30—The Bookworm: Robert Markley, "Cycling Through France."
5:30 to 5:45—Larry Larsen.
5:45 to 6—Little Orphan Annie. Sponsored by Ovaltine.
6 to 6:05—Tea Room Pie Melodies.
6:05 to 6:20—Uncle Quin's Punch and Judy Show. Sponsored by Tastyeast.
6:20 to 6:30—Today's Financial Review. Sponsored by Standard American Corporation.
6:30 to 6:45—Mickelberry Maids.
6:45 to 7—Harold Teen.

EVENING

7 to 7:10—Bulova Correct Time; W-G-N Syncopators.
7:10 to 7:20—D. S. Komiss Program.
7:20 to 7:30—Herbert Johnson, pianist.
7:30 to 8—In Modern Mood.
8 to 8:15—This Thing Called Music.
8:15 to 8:30—W-G-N Symphony Orchestra.
8:30 to 8:45—W-G-N Syncopators.
8:45 to 9—Allan Grant, pianist.
9 to 9:30—National Tea Party.
9:30 to 9:45—The Super Suds Girls: "Clara, Lu 'n' Em."
9:45 to 10—Thompson's Musical Menu.
10 to 10:10—Tomorrow's Tribune.
10:10 to 10:20—Allan Grant, pianist.
10:20 to 10:30—Louie's Hungry Five.
10:30 to 11—Bulova Correct Time; Walter Pontius, tenor; W-G-N Symphony Orchestra; W-G-N Syncopators.
11 to 12:30—Coon-Sanders Nighthawks; Verne Buck's Drake Hotel Orchestra.

TONIGHT FROM WASHINGTON — WIBO at 9:30

RKO THEATRE of THE AIR Presents the great stars of Edna Ferber's Mighty RKO-Radio Picture

"CIMARRON"

RICHARD DIX — ESTELLE TAYLOR

Telling the thrills and great moments of the picture in a radio interview by FLOYD GIBBONS

"Cimarron" coming soon to amaze America

HURSEN Funerals and Chapels

Large or small, Hursen funerals are known for unmatched elegance, superb automobile equipment, unusual service. *Nevertheless, they cost less!* Hursen Organ Chapels are the most beautiful and spacious in America. The new North Side Chapel especially is the finest example of its kind in this country. No charge for use of chapels. No extra charge for finest automobiles. Private suites for families, lodges, societies. No matter where you live, phone

Hursen

West—2346 W. Madison St. Ph. WESt 0100
North—929 Belmont Av. Ph. WELlington 1724
South—1820 S. Michigan. Ph. CALumet 4030
Chicago's Independent Funeral Director

MAUSOLEUM MONUMENT
WILLIAM J. BLAKE MONUMENT COMPANY
Erected Throughout U. S. Booklet Free
Wm. J. Blake, Pres., with 30 yrs. continuous service
Pittsfield Bldg., 55 E. Washington
Central 2917

DEATH NOTICES

In Memoriam.

COHEN—Joseph Cohen. In loving memory of our dear husband and father, who died five years ago today.
LOVING WIFE AND CHILDREN.

DANIELS—In fond remembrance of our dear mother, Josephine Daniels, who passed away one year ago today.
LOVING CHILDREN.

FRANKLIN—Jimmie Franklin, passed away 2 years ago today.
He is gone but not forgotten,
And as dawns another year
Thoughts of him are always near.
Days of sadness will come o'er me.
Friends may think the wound is healed,
But they little know the sorrow
That lies within the heart concealed.
BROTHER JOHNNIE.

NATKIN—Esther W. Natkin. May her beautiful memory be a blessing unto those who treasure it.
SISTERS AND BROTHERS.

BARKER — Carrie Ellen Barker, beloved daughter of the late John M. and Catherine Barker, nee Fitzgerald; sister of Richard M. and John W. Funeral Saturday, 10:30 a. m., from chapel, 2346 W. Madison-st., to St. Mel's church. Interment Mount Carmel cemetery.

BENNETT—Joanna A. Bennett of 2764 Prairie-av., Evanston, aged 86 years, fond mother of George H. and S. Dummitt Harris and Mrs. Saliye Bennett Baudonine. Funeral services Saturday, 2 p. m., at funeral chapel, 1022 Davis-st., Evanston. Interment Rosehill. Louisville, Ky., papers please copy.

BUCKLE—Edgar V. Buckle, Jan. 21, 1931, beloved husband of Teckla Johnson Buckle, fond father of Grace, Alice and Edgar Jr., son of Mrs. F. Buckle, brother of Mrs. Frances Jobe, Mrs. J. F. Showers, Herbert, Albert, Frank and Harry. Funeral Saturday at 9:30 a. m., from chapel, 5203 Lake Park-av., to Church of St. Thomas the Apostle, 55th-st. and Kimbark.

CRONK—Mildred Cronk, nee Olsen, of 3260 Warren-blvd., beloved wife of George, fond granddaughter of Mr. and Mrs. Samuel Knight. Funeral services at chapel, 2906 Madison-st., Saturday, Jan. 24, at 3 p. m. Interment Oak Ridge.

DOODY—Daniel Doody, Jan. 22, beloved husband of the late Catherine, nee Woulfe, fond father of the Rev. John Doody, James Doody, Sister Demetria and the late Isabelle Quinn, brother of Mrs. Mary Rose. Funeral Monday at 9:30 a. m., from residence of son, 8037 S. Carpenter-st., to St. Leo's church. Interment in family lot at Mount Olivet. Particulars, Vincennes 0398.

DOUB—Cyrus L. Doub, Jan. 21, husband of Anne Brown Doub, at Oreland, Pa.

DOYLE—Edith Woodruff Doyle, late of 4900 Jackson-blvd., beloved wife of Raymond, fond mother of Darlene and Raymond Jr., daughter of Mrs. Selina Woodruff, sister of Mrs. George Adams and John Woodruff. Funeral Saturday at 2 p. m. at chapel, 238 S. Cicero-av.

EWERTS—Margaret Ewerts, Jan. 21, 1931, beloved daughter of the late Jacob and Catherine Ewerts, devoted sister of Peter and the late Charles J. and Anne Mary Ewerts, loving aunt of Charles J. Ewerts Jr., sister-in-law of Anna Fries Ewerts and Betty Brandner Ewerts. Funeral Saturday, Jan. 24, at 9:30 from late residence, 7217 Luella-av., to St. Philip Neri church, 72d and Merrill. Interment St. Boniface. Please omit flowers.

GOLAN—Sylvia Golan, beloved mother of Morris J. Golan, Ralph, Sol and Lawrence Golan, mother of Tillie Rickles, Anna Gordad, Sarah Aaron and Florence and Bella Golan. Funeral at chapel, 3654 West Roosevelt-rd., Friday, 1:30 p. m.

GRABOW—Harry R. Grabow, beloved husband of Marie Margaret, fond father of Harry, William, and John, son of William and Anna, brother of Ralph. Funeral service at his late home, 600 N. Le Claire-av., Saturday, Jan. 24, at 2 p. m. Interment Forest Home.

HANNAWAY—Anna B. Hannaway, nee Gorry, of Los Angeles, Cal., beloved wife of George A. Hannaway, fond mother of George C., James G., Mrs. Winnifred Yost, Mrs. Margueritte O'Neil, Mrs. Blanche Gilmore and the late William Hannaway. Funeral notice later. For information call Rogers Park 1619.

HENDERSON—Thomas M. Henderson, Jan. 21, 1931, at the Flamingo hotel, husband of Lucille Carr Henderson, son of Mr. and Mrs. Charles T. Henderson of 203 Forest-av., Oak Park. Funeral services at the First Congregational church, Oak Park, Friday, 2:30 p. m. Interment Oakridge.

HORAN—Mary T. Horan, age 68 years, Jan. 22, fond mother of Thomas, Patrick J., John, Harry and Mrs. May Scotthorne. Services Saturday, 9 a. m., from funeral home, 2917 S. Michigan-blvd., to St. James church, 9:30 a. m. Interment Holy Sepulchre cemetery.

JONES—Rosa Jones, beloved wife of the late Morris L., mother of Mrs. Emma Burkhart, Lewis, Harry, Alfred and Walter, Mrs. Samuel Marshall, Mrs. David Engstrom, and the late Mrs. Oswald Schirmer of Berkeley, Cal. Services 2:30 p. m. Saturday at residence, 7717 Calumet-av. Interment Oakwoods. Call Fairfax 2861.

KAHN—Ziril Kahn, age 64 years, beloved mother of Sam, Ben, Mrs. Bertha Fridstein, Edith, Jack, and Dorothy. Funeral Friday, Jan. 23, 1931, 10 a. m., at chapel, 1308 S. Crawford-av. Interment Cong. Bney Reubin, Forest Park. Member of Spinoza lodge No. 23, I. W. S. O.; Ladies' Auxiliary of Cong. Bney Reubin. Please omit flowers.

KENNY—Anna Kenny, Jan. 22, 1931, beloved wife of Thomas F., mother of Thomas Patrick, sister of Signe Howell. Funeral from home, 1536 Cornelia-av., Saturday at 9 a. m., to St. Andrew's church at 9:30 a. m., where mass will be celebrated.

KIRBY—William C. Kirby, at home, 7159 St. Lawrence-av., beloved husband of Ida M. Funeral Saturday, Jan. 24 at 9:30 a. m., at St. Columbanus' church, 71st and Calumet-av. Body will lie in state at chapel, 7350 Cottage Grove-av. Interment Holy Sepulchre, Washington, D. C. papers please copy.

ONLY ONE LOCATION

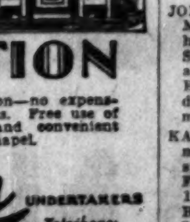

Caskets as Low as $25.00 — No confusion—no expensive branches. Free use of Organ and convenient spacious Chapel.

Lain & SON UNDERTAKERS
Telephone: Wentworth 0025
63rd. & HARVARD

MAUSOLEUMS MONUMENTS
The Old and Reliable
CHAS. G. BLAKE CO.
3668 N. Western Ave. 1000 E. 67th St.
228 N. La Salle St. Fairfax 9870
Nation-Wide Facilities—Free Booklet

KINGSBURY—J. Eddie Kingsbury, passed away Tuesday, Jan. 20, 1931, at his residence, 9441 S. Damen-av., dearly beloved husband of Mary Coffey Kingsbury, dear father of Olive K. Sweetman and Adeline K. Franke, brother of Harry Kingsbury of Phoenix, Ariz., grandfather of Frank and Muriel Sweetman. According to Mr. Kingsbury's express wishes, funeral strictly private. Laid to rest in the family lot at Mount Greenwood Jan. 22, 1931.

KLEMPERER—Mrs. Amelia Klemperer, nee Heller, beloved wife of Gustav, mother of Rudolph, Leo, Ralph, Mrs. Etta Seifer, Mrs. Bernice Petersberger. Funeral notice later. For information, Diversey 5889.

LANDAUER—Sedonia Landauer, nee Aaron, beloved wife of Nathan J., fond mother of Jess, Leo, Harry and Stella Kohn. Funeral Friday, 1 p. m., chapel, 936 E. 47th-st. Interment Jewish Waldheim. Peru, Ind., papers please copy.

LANG—Margaret A. Lang, nee Shanahan, beloved wife of Charles F., and fond mother of Charles, Louis, Walter, Blanche Thulis, Marie O'Connor, and sister of Nora Cullinan, and the late Thomas Shanahan, Mary Carroll and Johanna Cullinan. Funeral Saturday at 9 a. m. from late residence, 7925 S. Morgan-st., to St. Leo's church. Interment in family lot at Calvary. Members of Visitation court, No. 55, W. C. O. F. will meet at home Friday at 8 p. m. Mrs. F. Harmon, secretary. Particulars, Yards 0703.

LOMMATZSCH — Emma Lommatzsch, nee Wittstock, beloved wife of Reinhold, fond mother of Walter, Louis, Louise, Emma, Reinhold Jr., and Paul. Funeral Saturday, Jan. 24, at 2:30 p. m., at late residence, Oakridge-av., Hillside, Ill. Interment Glen Oak.

LONG—See Stanley J. Tamlyn notice, beloved husband of Anna M. Long.

LORING—Helen M. Loring, beloved wife of George F. Loring, mother of Mrs. Raymond W. Armstrong and Mrs. Milton Steinberg, sister of Mrs. John W. Iliff and Mrs. William A. Mann. Funeral at residence, 1001 Linden-av., Wilmette, Ill., 2 p. m., Friday, Jan. 23. Interment at Memorial Park cemetery.

LOVE—Bernard J. Love, dearly beloved husband of Mae Quilty Love, son of James and the late Hannah Love, fond brother of James, John, William, George and Mrs. Ella Donewald, Mrs. Anna Kilburg, Mrs. Ruth Wilson, Mrs. Marian Smith, Mrs. Dorothy Robinson and Mrs. Maud Graham. Member of Policemen's Benevolent association. Funeral from chapel, 1520 W. 69th-st., Saturday, Jan. 24, at 10 a. m., to St. Brendan's church, where solemn requiem mass will be celebrated. Interment Mount Carmel.

M'CREADIE—Mary McCreadie, nee Magee, beloved wife of John, loving daughter of John Magee and the late Agnes, fond sister of Richard, John, Philip, William, and the late David Magee. Member of Frances E. Willard chapter, No. 433, O. E. S. Remains at residence, 7939 S. Throop-st., until Saturday noon, in state at Drexel Park Presbyterian church, 64th-st. and S. Marshfield-av., from noon till 2 p. m., when services will be held. Interment Evergreen.

McDONNELL—Margaret Casey McDonnell of Seattle, Wash., beloved wife of John W., sister of Catherine Duff, Mary Raynor, Elizabeth Twomey, Theresa Shaunessy and Edward Casey. Funeral Saturday, Jan. 24, at 9 a. m. from sister's residence, 1616 Jackson-blvd., to St. Jarlath's church. Interment Mount Carmel.

McGOWAN — Loretta McGowan, beloved daughter of Irving and Agnes, nee Lucas, sister of Lucille and Irving Jr. At late residence, 4130 Maypole-av. Funeral Saturday at 9:45 a. m. at St. Mel's church. Interment Mount Carmel.

McGUE—James McGue, Jan. 22, beloved brother of Mrs. Anna Wieland and Dan McGue of Kent, O. Funeral from chapel, 7705 Cottage Grove, Saturday, 9 a. m., to Holy Cross church. Burial Mount Olivet.

MEEK—Thomas M. Meek, beloved husband of the late Kate C., father of Eugene T., Merle M. Nightingale, Hazel D. Wells, and Helen C. Wiest. Services at chapel, 4542 Ravenswood-av., Saturday, Jan. 24, 1931, 2 p. m., under the auspices of Welcome Lodge No. 916, A. F. & A. M. Interment Rosehill.

MURRAY—John Murray, beloved husband of Maggie Mangan Murray, fond father of Irene Dockendorf, John J., Simon A., and Marie, brother of Mrs. Michael Scanlon and the late Michael Murray. At his late residence, 658 W. 18th-st. Funeral Saturday, Jan. 24, at 9 a. m., to Sacred Heart church. Interment Mount Carmel. Canal 0041.

NEUDOERFER — Catherine Neudoerfer, nee Berndt, dearly beloved wife of Peter W. Sr., and fond mother of Minnie Happel, Lillian Seeger and Peter W. Jr. of Wichita, Kas. Funeral Saturday, Jan. 24, 2 p. m., at late residence, 716 S. Lombard-av., Oak Park, Ill. Interment Woodlawn cemetery.

PETERSON—Donald Rivard Peterson, age nine weeks, beloved son of Donald and Melvina Peterson. Service at late residence, 1056 Wellington-av., Saturday, Jan. 24, at 2 p. m. Interment Irving Park Boulevard cemetery.

PLACE—Raymond Mason Place, suddenly, Jan. 21, late of 1419 Hudson-av., beloved husband of Nannie Place, brother of F. R. Place of Clinton, Ill. Funeral Saturday, 3 p. m., from chapel, 4437 Broadway, to St. Joseph's cemetery.

QUINLAN—Sarah Quinlan, nee O'Malley, Jan. 21, beloved wife of Officer William and sister of Patrick and William O'Malley, Mrs. Mary Hannon and Mrs. Katherine Murphy, and aunt of Kathleen, James and Genevieve Connors. Funeral Saturday at 9 a. m. from late residence, 5700 S. Aberdeen-st., to Church of the Visitation. Interment at Mount Carmel. Particulars, Yards 0703.

RAGLAND—Arthur N. Ragland, Dec. 26, 1930, late of 828 Fullerton-av., beloved husband of Myra Z. Ragland, loving son of Mrs. Mary Ragland, brother of Walter, Clifford and Jewel Ragland, Mrs. Hollon Dalton, Mrs. Myrtle Byrn and Mrs. Margaret Denwiddy. Services at chapel, 2221 Lincoln-av., Saturday, Jan. 24, 3 p. m. Interment Graceland cemetery.

RENNER—Marie Renner, nee Moreth, Jan. 21, dearly beloved wife of Peter A. Renner, loving daughter of Angela and the late Mathias Moreth, sister of Mrs. Helen Hughes, Mrs. Margaret Schneider and Math Moreth. Funeral Saturday morning at 9:30 from 1442 Barry-av. to St. Alphonsus church and St. Boniface cemetery.

RICH—Harriet Rich, Jan. 21, 1931, wife of Dr. F. W. Rich of Clear Springs, Md., sister of Eleanor and Gertrude Smith, mother of Cecil Rich Chesley, Helen Rich Shipps, Kenneth F., Newton D., Philip and Frederick Rich.

TAMLYN—Stanley J. Tamlyn, dearly beloved husband of Anna Mary Tamlyn, nee Long; devoted father of Florence Louise Tamlyn, fond brother of Sidney W. Tamlyn, Mrs. Linnie Brown, and Mrs. Ethel Crysler; uncle of Lorraine Brown, Kenneth, Ralph and Leonard Crysler. Funeral services at chapel, 4138 Madison-st., Saturday, Jan. 24, at 2 p. m. Burial Forest Home. Member Pleiades lodge, No. 478, A. F. & A. M.; York chapter No. 148, R. A. M.; Columbia Commandery No. 63, K. T. of Iceman's Union.

TESSITORE—Joseph Tessitore, beloved brother of Mrs. Teresa Conforti and Nick, fond uncle of Lucy, John and Dr. J. Conforti and Lucy, Minnie, John and Pasquale Tessitore. Funeral Saturday, Jan. 24, at 8:30 a. m., from sister's residence, 904 S. Ashland-av., to San Callisto church, De Kalb and Leavitt-sts. Interment Mount Carmel cemetery.

VAN ANTWERP—Daniel F. Van Antwerp, Jan. 22, aged 68 years; late home, 2800 E. 76th-st., beloved husband of Nellie, dear father of Lucile, Arthur, and Clarence, brother of Charles. Member of Wright's Grove lodge, No. 779, A. F. & A. M.; Chicago Commandery, No. 19, K. T., and Modern Woodmen of America, Calumet camp, No. 8958. Remains at funeral parlors, 8944 Commercial-av. Funeral Saturday, Jan. 24, 3 p. m., at above parlors. Wright's Grove lodge to officiate. Interment Cedar Park. For information call South Chicago 0242.

VLAMING—John N. Vlaming, suddenly, Jan. 21, 1931, of 412 W. 117th-st., beloved husband of Pearl Van Fleet Vlaming, dear father of Alice Mae and John Jr., fond brother of Mrs. Anna Peterson, Mrs. Kate Van Haren, Mrs. Helen Borst, Joseph Vlaming and Jacob Sisterman. Services Saturday morning, Jan. 24. Interment Mount Olivet.

WAHL—John H. Wahl of 2425 N. Harding-av., beloved husband of Amelia, and dear father of Hazel and Ruth Secord. Funeral services Saturday at 2 p. m. at funeral home, 3301 Fullerton-av. Interment at Montrose cemetery. Member of Royal League, No. 28.

WASHABAUGH—G. K. Washabaugh of 1044 S. Maple-av., Oak Park, husband of Sarah and father of Mrs. Alice Ingalls and Mrs. Mary Kane. Services at chapel, 823 Lake-st., Oak Park, Saturday, Jan. 24, at 2 p. m.

WOLTER—Ferdinand Wolter, Jan. 22, beloved husband of the late Wilhelmina, fond father of Edwin F., George Ferdinand Jr., Mrs. Arne A. Mauland and the late Fred G. Wolter. Funeral at late residence, 257 Woodlawn-av., Hubbard Woods, Ill., Saturday, Jan. 24, 1:30 p. m. Services at chapel, 2:30 p. m., Rosehill cemetery, Chicago.

ZIEMANN—Charles Ziemann, Jan. 21, husband of the late Louise, nee Poehler, brother of the late Louise Rabifs. Funeral Saturday, Jan. 24, at 2 p. m., at chapel, 2843 Milwaukee-av. Interment Rosehill cemetery.

CEMETERIES.

ELM LAWN CEMETERY,
"THE CEMETERY BEAUTIFUL."
Phone Elmhurst 16.

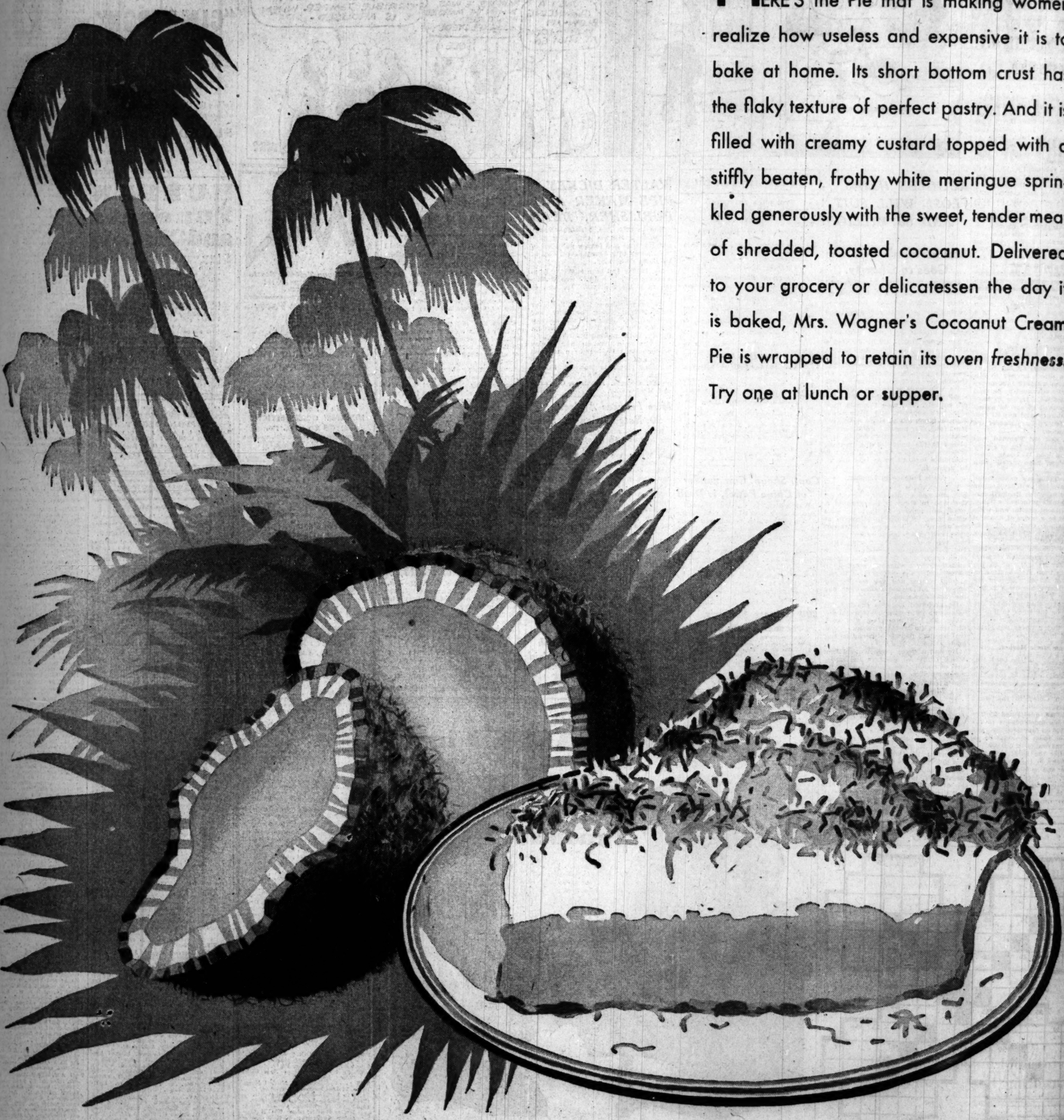

HERE'S the Pie that is making women realize how useless and expensive it is to bake at home. Its short bottom crust has the flaky texture of perfect pastry. And it is filled with creamy custard topped with a stiffly beaten, frothy white meringue sprinkled generously with the sweet, tender meat of shredded, toasted cocoanut. Delivered to your grocery or delicatessen the day it is baked, Mrs. Wagner's Cocoanut Cream Pie is wrapped to retain its oven freshness. Try one at lunch or supper.

MRS. WAGNER'S
COCOANUT CREAM PIE... 25¢
five portion... family size

PART T
SPOR
MARK
WANT

HAV

BERG TOSSE
CROWN IN
AGAINST

Battalino to
Safe with Sh

Tonight's Ca

Jack Kid Berg vs. Goldie Hes
Baf Battalino vs. Eddie Shea,
Ralph Lenny vs. Marty Stone
Johnny Peters vs. Ernie Peters
Willie Oster vs. Buck Easterli

Jack Kid Berg will hold
tonight at the Stadium w
fends his junior welterwe
pionship against Goldie H
Angeles. His activities
ported by the featherweigh
er, Chris Battalino, and
of Chicago in another ten
gagement.

Battalino, however, is
chance on losing his crown.
arrangements could not be
a defense with another ch
the same program, so
weigh more than the fea
limit of 126 pounds.

Eddie thus will reverse t
ary procedure and instead
off a few ounces to mak
probably will have a meal
his appearance at the com
fices. Shea normally would
127 pounds, and the meal
scribed. By this means Ba
not be deprived of his tit
he is knocked out.

A King's a King, for a

While the junior welterw
is not as important comm
the lightweight title or
weight crown, which tops a
at the box office, still it e
to a degree of respect from
common gentry of the profes
has slid up and down the
weight notches in the fight
meeting lightweights an
weights whenever the job
sufficient remuneration.

Goldie Hess, who also
other honors, is not averse
ing Berg of his title, even i
of those in-between affairs.
reports, Hess, if he gets by
rounds tonight, will offer th
Englishman plenty of comp

Hess Is German-Irish

Race and nationality see
portant to a fighter as reli
a political candidate in some
states. Max Schmelling, it
would like to fight in Ch
cause of proximity to Milwa
cinnati, and St. Louis with
man populations, not forge
mopolitan Chicago. An Iris
tion once was essential to
business, even if it was a no
adopted by a spindling la
mixed racial inheritage wh
experts and well could be
mongrel.

Goldie Hess took occasion
to announce he is three-fou
and one-fourth German, alt
has assumed other nation
profit. Recently, when h
Canzoneri in the east, he p
German Jew because it se
thing to do for the box offic
the Pacific coast he once
a Scotchman. This versatili
sidered ethical and may b
worthy compared to exploita
third rate fighter as a top
former, which is a very co
currence.

Move to Foil Scalper

Stadium officials, admitt
scalpers at recent shows hav
tickets to the cheaper pri
which generally are sold
nounced yesterday they had
a block of $1 seats which
placed on sale at 7 o'clock
The theory is that scalpe
sell their wares if the public
buy seats at the box offices.

Eddie Ander
Loses to Cupid
Defeats Ring

Omaha, Neb., Jan. 22
Cupid stalked into the prize
tonight and kayoed Eddie
Chicago lightweight, in quic

Anderson, the "cowboy of
married Miss Babe Matthew
in the ring as movie camer
and the words of the mar
mony were broadcast by l
ers to far corners of the
torium. Municipal Judge J
read the marriage lines, and
ished reached out and h
son's hand high in the air
signal of victory in the rin

As he reached out for
hand, the crowd came to
ringing cheers and cries of
bride, Eddie!" Eddie obl
Judge obliged. The best m
and Anderson retired to
to cast aside his dress cloth
was bandaging his hands,
nent, Billy Vaughan, Omah
the ring. A fan cried out
kiss the bride. His face
Vaughan stood in his cor
bride crossed the ring to
Vaughan quickly kissed he

After a slow start Ander
down and won the dec
Vaughan after eight roun
fighting. In the first round
almost fell through the
missing a hard swing, savi
by grasping the lower stra
later rounds his experien
him to pile up a winning
slower boxing.

PART THREE
SPORTS
MARKETS
WANT ADS

Chicago Daily Tribune

THE WORLD'S GREATEST NEWSPAPER

The Tribune Telephone Number Is
Superior 0100
It's Easy to Save Money on Furniture Purchases When You Use Tribune Want Ads!

FRIDAY, JANUARY 23, 1931. ** 25

HAWKS TROUNCE TRAILING QUAKERS, 5 TO 2

BERG TOSSES HIS CROWN IN RING AGAINST HESS

Battalino to Play Safe with Shea.

Tonight's Card

Jack Kid Berg vs. Goldie Hess, 10 rounds.
Bat Battalino vs. Eddie Shea, 10 rounds.
Ralph Lenny vs. Marty Stone, 6 rounds.
Johnny Peters vs. Ernie Peters, 6 rounds.
Willie Oster vs. Buck Easterling, 6 rounds.

Jack Kid Berg will hold open house tonight at the Stadium when he defends his junior welterweight championship against Goldie Hess of Los Angeles. His activities will be supported by the featherweight title holder, Chris Battalino, and Eddie Shea of Chicago in another ten round engagement.

Battalino, however, is taking no chance on losing his crown. Financial arrangements could not be made for a defense with another champion on the same program, so Shea must weigh more than the featherweight limit of 126 pounds.

Eddie thus will reverse the customary procedure and instead of sweating off a few ounces to make weight, probably will have a meal just before his appearance at the commission offices. Shea normally would not weigh 127 pounds, and the meal was prescribed. By this means Battalino will not be deprived of his title, even if he is knocked out.

A King's a King, for a' That.

While the junior welterweight title is not as important commercially as the lightweight title or the heavyweight crown, which tops all in value at the box office, still it entitles one to a degree of respect from the more common gentry of the profession. Berg has slid up and down the arbitrary weight notches in the fight business, meeting lightweights and welterweights whenever the job promised sufficient remuneration.

Goldie Hess, who also aspires to other honors, is not averse to relieving Berg of his title, even if it is one of those in-between affairs. And from reports, Hess, if he gets by the early rounds tonight, will offer the visiting Englishman plenty of competition.

Hess Is German-Irish Now.

Race and nationality seem as important to a fighter as religion is to a political candidate in some southern states. Max Schmeling, it is said, would like to fight in Chicago because of proximity to Milwaukee, Cincinnati, and St. Louis with large German populations, not forgetting cosmopolitan Chicago. An Irish appellation once was essential to the fight business, even if it was a nom de ring adopted by a spindling lad with a mixed racial inheritage which defied experts and well could be classed as mongrel.

Goldie Hess took occasion yesterday to announce he is three-fourths Irish and one-fourth German, although he has assumed other nationalities for profit. Recently, when he fought Canzoneri in the east, he posed as a German Jew because it seemed the thing to do for the box office, and on the Pacific coast he once passed for a Scotchman. This versatility is considered ethical and may be praiseworthy compared to exploitations of a third rate fighter as a top notch performer, which is a very common occurrence.

Move to Foil Scalpers.

Stadium officials, admitting that scalpers at recent shows have secured tickets to the cheaper priced seats which generally are sold out, announced yesterday they had held back a block of $1 seats which would be placed on sale at 7 o'clock tonight. The theory is that scalpers cannot sell their wares if the public still can buy seats at the box offices.

Eddie Anderson Loses to Cupid, but Defeats Ring Foe

Omaha, Neb., Jan. 22.—(AP)—Kid Cupid stalked into the prize fight ring tonight and kayoed Eddie Anderson, Chicago lightweight, in quick order.

Anderson, the "cowboy of the ring," married Miss Babe Matthews, Omaha, in the ring as movie cameras clicked and the words of the marriage ceremony were broadcast by loud speakers to far corners of the City auditorium. Municipal Judge John Battin read the marriage lines, and as he finished reached out and held Anderson's hand high in the air—the official signal of victory in the ring.

As he reached out for Anderson's hand, the crowd came to life with ringing cheers and cries of "Kiss the bride, Eddie!" Eddie obliged. The judge obliged. The best man obliged and Anderson retired to his corner to cast aside his dress clothes. As he was bandaging his hands, his opponent, Billy Vaughan, Omaha, entered the ring. A fan cried out for him to kiss the bride. His face reddened. Vaughan stood in his corner as the bride crossed the ring to his side. Vaughan quickly kissed her.

After a slow start Anderson settled down and won the decision over Vaughan after eight rounds of fast fighting. In the first round Anderson almost fell through the ropes after missing a hard swing, saving himself by grasping the lower strand. In the later rounds his experience enabled him to pile up a winning margin by clever boxing.

JACK DEMPSEY IN HOSPITAL WITH INFECTED HAND

New York, Jan. 22.—(AP)—Jack Dempsey was taken to Polyclinic hospital this afternoon for treatment of an infection of the left hand, the outgrowth of a small cut on the fourth finger.

The infection developed after Dempsey engaged in a gymnasium workout last Monday. He thought little of it at the time, since it appeared to be merely a small cut. Complications set in, however, and the entire hand was swollen twice its normal size today. The infection had spread to the arm.

Dr. Frank Brennan ordered the former champion to the hospital after an examination.

THE GUMPS—RIGHT IS RIGHT

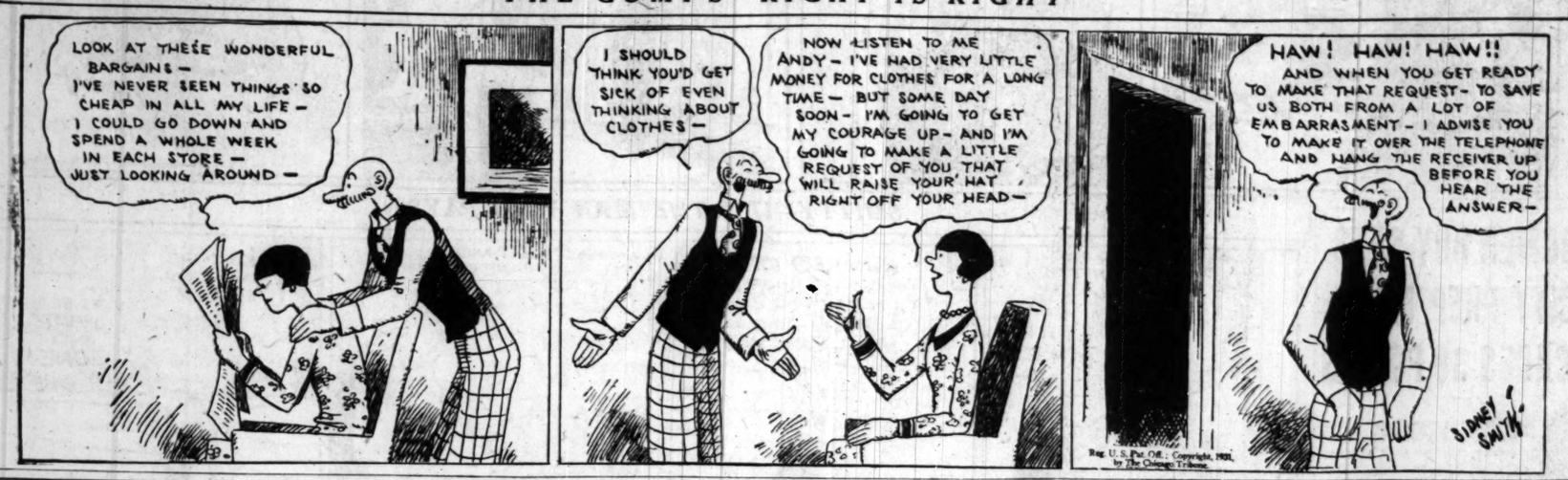
LOOK AT THESE WONDERFUL BARGAINS— I'VE NEVER SEEN THINGS SO CHEAP IN ALL MY LIFE— I COULD GO DOWN AND SPEND A WHOLE WEEK IN EACH STORE— JUST LOOKING AROUND—
I SHOULD THINK YOU'D GET SICK OF EVEN THINKING ABOUT CLOTHES—
NOW LISTEN TO ME ANDY— I'VE HAD VERY LITTLE MONEY FOR CLOTHES FOR A LONG TIME— BUT SOME DAY SOON— I'M GOING TO GET MY COURAGE UP— AND I'M GOING TO MAKE A LITTLE REQUEST OF YOU THAT WILL RAISE YOUR HAT RIGHT OFF YOUR HEAD—
HAW! HAW! HAW!! AND WHEN YOU GET READY TO MAKE THAT REQUEST— TO SAVE US BOTH FROM A LOT OF EMBARRASMENT— I ADVISE YOU TO MAKE IT OVER THE TELEPHONE AND HANG THE RECEIVER UP BEFORE YOU HEAR THE ANSWER—
Reg. U. S. Pat. Off.; Copyright, 1931, by The Chicago Tribune.
SIDNEY SMITH

PAIR OF KINGS

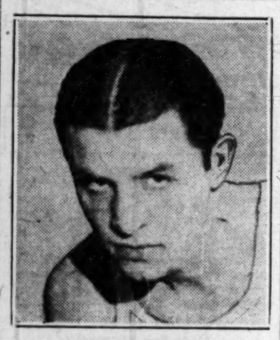

JACK KID BERG.

BAT BATTALINO.

Resignation of Page Is Before Indiana Board

Bloomington, Ind., Jan. 22.—[Special.]—The University of Indiana athletic board of control will meet here Saturday night to take formal action on the resignation of H. O. [Pat] Page as football coach. Announcement of the meeting was made today by Dr. W. J. Moenkhaus, chairman.

Page's resignation came at the committee's request, and it probably will be accepted.

Many applications for the vacated coaching post have been received by Athletic Director Z. G. Clevenger, but it is believed none will be definitely selected at the meeting Saturday. Clevenger declined to name the applicants, but rumor has it that among them are Fred Dawson, formerly of Nebraska, and Ray Morrison, Southern Methodist coach.

The man whose name has been mentioned most frequently as Indiana's future football coach still maintains he will not apply for the job. He is E. C. Hayes, varsity track and freshman football coach at Indiana.

An offer to return to his alma mater and assist his former football teacher, Alonzo Stagg at the University of Chicago, awaits Page. He also is considering two or three offers from eastern universities.

The athletic committee is composed of Athletic Director Clevenger, five faculty members, two Chicago business men, one Indianapolis resident, and a Bloomington banker. They are Fred E. (Kinky) Bryan and J. Clair Scott of Chicago; Willis Coval of Indianapolis; Roy O. Pike of Bloomington, and Dr. W. J. Moenkhaus, Prof. W. W. Patty, Prof. C. J. Sembower, Prof. W. E. Treanor, and Prof. U. H. Smith.

HALL RUNS OUT IN 38 INNINGS; BEATS SCOVILLE

Layton Flashes His Best Form, Wins.

Cue Standing

	Won.	Lost.	High run.	Points.
Allen Hall	3	0	8	150
Arthur Thurnblad	2	0	6	100
Otto Reiselt	2	0	8	100
Johnny Layton	1	1	6	85
Tiff Denton	1	1	6	90
Frank Scoville	1	3	6	143
Charles Jordan	0	2	4	54
Dave Jacobs	0	3	4	102

TODAY'S SCHEDULE.
1:30—Thurnblad vs. Jordan.
3:30—Layton vs. Jacobs.
8:15—Reiselt vs. Denton.

BY FRENCH LANE.

Youth kicked and rapped on the door of an old man's private sanctum yesterday when Allen Hall of Chicago played his way into the lead of the world's championship three cushion billiard tournament.

Hall, who flits around the billiard table with the emotions of a chorus girl dancing and singing her first number, but who clicks off billiards as old Jake Schnefer did way back when, is the youngest man playing at the Congress Recreation rooms for billiards' most coveted honors.

Hall is just 30. No player of that age ever won a world's championship. Yet he literally tied Frank Scoville of Buffalo, the 52 year old player who has just turned pro, into a knot in their encounter yesterday afternoon. The score was 50 to 27. The game went 38 innings.

Champion Needs Breaks.

Hall executes his billiard shots with great skill and also has some luck now and then. Any man who can charge on to championship must get the breaks occasionally. If you don't believe it, ask Max Schmeling, Connie Mack or Gallant Fox.

Hall got his break in the 15th inning when Scoville was playing him to a standstill, the score being 14 to 12. Then Hall missed his shot but "scratched" a billiard. He kept going right along and rolled up a run of six.

It took the heart out of Scoville. It would have crushed the spirit of most any player. With that break in his favor, Hall kept right on playing championship billiards. He followed it a little later with a run of three, then got another cluster of six, scored four more in another inning and was far out in front during the late innings.

How They Clicked.

Here is the figure story of the match:

HALL — 1 0 0 2 2 1 1 5 0 0 0 1
0 1 6 1 0 1 1 3 1 0 0 6 0 3 4
0 0 0 1 1 0 2 2 1 2 1—50.

SCOVILLE — 0 0 1 0 3 2 0 0 1 2 1
0 0 2 0 0 0 5 0 1 0 1 0 0 0 0
0 1 0 0 2 1 0 0 4 0 0—27

Last night Johnny Layton, the world's champion, who was beaten in the first match of the tournament, demonstrated that he will not give up the crown without a stiff argument. He beat Charles Jordan from the Pacific coast, 50 to 25, in 36 innings.

Layton was in great form, so was his opponent. In seven innings Layton got 21 billiards. Jordan could not keep step at such a pace and after that spurt Layton was always safely out in front. This is the way he conquered the Pacific coast champion:

LAYTON — 1 0 0 0 1 3 0 2 0 1 0
0 0 6 2 3 2 1 3 4 1 0 0 0 3 0
0 0 2 0 2 1 2 2 3 1—50

JORDAN — 0 0 1 2 0 0 0 0 3 0 3
2 0 4 2 0 0 0 1 2 0 0 0 0 0 0
1 0 1 1 0 0 1 0 1—25

Otto Reiselt, the 40 year old player from Philadelphia, also flashed fine billiards during the afternoon and got a 50 to 36 decision over Dave Jacobs of St. Louis in 52 innings. It was the third straight defeat Jacobs has suffered. It was Reiselt's second victory in as many games. He was cool and made his shots with deliberation. If he continues at this clip, he's going to be a hard man for Hall, Layton, or any of the others to conquer.

Decides to Control Self.

It will be remembered that Reiselt some years ago displayed the most unmanageable temper of any player who got into top notch competition. When he missed a close shot he all but turned black in the face.

He toned the old temper into the discard," Reiselt told his friends before this tournament started. His play so far indicates that he was speaking the truth. The Reiselt-Jacobs match was decided as follows:

REISELT — 6 1 0 5 2 0 1 0 1 0 4
1 1 7 0 0 2 0 0 0 0 0 2 0 0 1
0 0 0 0 0 0 0 3 0 3 0 0 0 1 0
0 0 0 0 3 0 0 0 0 0 1—50

JACOBS — 0 0 1 2 1 0 0 4 1 0 1 1
0 0 0 0 2 0 0 1 0 0 0 0 0 1 0
0 0 1 2 3 0 1 3 0 0 0 0 0 2 0
0 0 0 2 1 3 1 1 1 6—30

Kaye Don's Racing Boat Exceeds 100 Miles an Hour

BELFAST, Ireland, Jan. 22.—(AP)—Kaye Don, motorboat racer, was timed officially at more than 100 miles an hour today in a series of trial runs in Miss England II. This is the boat in which he will try to set a new world's record at Buenos Aires next

RACE FOR SILVER SKATES

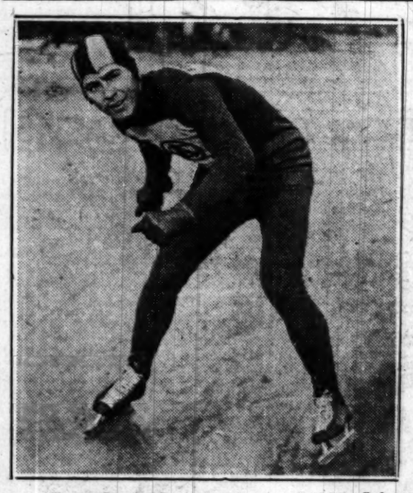

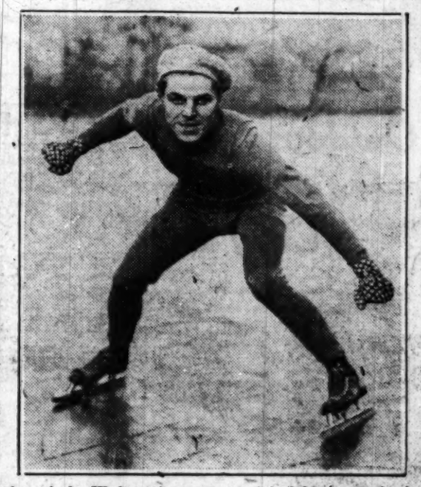

Frank Stack of the Amphions and Eddie Schroeder of the Walton Arrows are picked by ice enthusiasts to win the Men's Senior Derby in the Silver Skates Derbies Sunday. However, a number of outsiders well may dispute title aspirations of the pair.

In the WAKE of the NEWS

WRESTLING.

WRESTLING, which had fallen pretty thoroughly into disrepute both from a sporting and attendance viewpoint, is enjoying a budding renaissance. The revival may go farther, with new factors, including several collegians, in the title quest.

Back in the days when nearly all grapplers were working under contract to one or the other of the so-called "trusts," you did not know whether you were seeing a rehearsed "exhibition" or a real match when you saw leading performers on the mat, but you felt reasonably sure there was a "caucus" nominee. These "ring" around a rosy" contests between the same subjects finally alienated their following.

The Wake never has been a warm defender of wrestling, because of its sinister possibilities and sponsorship. We enjoy a bout well enough as a spectacle when we are a spectator, but as a reporter we do not claim enough insight to determine whether it is merely "one of those things" or a real match.

In fact, a promoter once told us that the best matches from the crowd's viewpoint were the "blarneys." He would not admit that the bouts were predetermined, but did say that the grapplers put on a show for the crowd before letting the "best man" win. Further, he stated the crowd would walk out on most affairs conducted strictly on their merits.

Wrestling is coming back, we think, largely because of dissatisfaction with boxing's frequent fouls and unsatisfactory decisions. That's all right for us, but we do not propose to be a party to it. Curiosity might take us to an affair between leading contenders. That's a far distance from taking the sport seriously.

* *

Hack Wilson's Forty Grand.

Hack Wilson of our Cubs no doubt would like forty grand for his services this season. His denial of such demand indicates tact. Except for publicity purposes, baseball magnates do not relish salary discussions in the newspapers. High payment to one player stimulates other requests from teammates. Forty thousand dollars is a pretty good salary these days. On the other hand, a ball player's position in the top flight is brief, compared with most other professions. We foresee no ultimate dispute between Cubs and Wilson over salary, whatever the figure may be.

* *

Maizie Meets a Bozo.

I walked into a music store,
A bozo (odd looking man) followed me,
And while they played "Oh, Dry Those Tears,"
He wept abundantly.
"I have no work," he said to me,
"I have a sickly wife
And many chilcs" . . . somebody sang
"The Little Things in Life."
"Come up tomorrow morn," I said
And thus it was we parted;
I dropped some money in his hand,
A drum played "Broken Hearted,"
Next day I told my boss the tale,
He started in to sob,
And told me he would do his best
To get the chap a job.
'Til half past five I hung around
To dry the bozo's eyes,
He didn't come, so I went down
And bought "Those Lil' White Lies."
Maizie.

* *

From Old Time Fan.

Dear Wake: On Jan. 2, Helper E. G. Green referred to a number of towns named after Charley Comiskey and his old time baseball players, and suggested some fan must have so named them. I plead guilty on both counts of being a fan and naming those stations at the time I was chief rate clerk in the passenger department of the Missouri Pacific.

H. L. Denis, Little Rock, Ark.

* *

This Wake Is Conducted by Harvey T. Woodruff. Help! Help!

* *

Encyclopedia Americana.

Fanatic—A poor, deluded sap who has failed to find some other way to have some fun. F. P.

* *

Do You Remember Way Back When;

We stepped into the little side room at Chapin & Gore's, where the Majestic theater now stands, to view the pictures on the wall?—Sam C.

MAROONS OPEN TRACK SEASON AGAINST LOYOLA

University of Chicago's track team will open its indoor campaign tonight at Bartlett gymnasium in a dual meet with Loyola university. The first event starts at 7:30 p. m.

Coach Ned Merriam, of the Maroons, will utilize the meet to try out some of his new men under competition, holding his two stars, Capt. East and Dale Letts out of their pet events. East will run a special 50 yard dash against Brooks, former Hyde Park High school sprint man, and Letts will attempt to break the gymnasium record in the mile run in a special race.

Francisco, one time Moosehart prep star, is the best Loyola entry, competing in both the 50 yard low and high hurdles and in the dash.

Question—Who Will Capture Men's Senior?

BY WILFRID SMITH.

Who will win the fifteenth men's senior derby in THE TRIBUNE'S Silver Skates carnival Sunday?

Skating fans, all season, have been divided in support, but the majority has determined apparently that the race lies between Frank Stack and Eddie Schroeder. The series of 1 mile qualifying races, preceding the thrilling 2 mile battle for the Silver Skates, demands stamina. From 1917, when Art Staff led home a field of 200, until last year, when Bill Minster surprised 60,000 spectators by sprinting to a long advantage and holding the pace, the winners have been stars, later to earn national reputations.

Are Popular Choices.

Stack and Schroeder are popular choices because they are leading the season point standings in the winter skating campaign. Stack, star of the Amphion Athletic club, has scored 245 points. Schroeder represents the Walton Arrow A. C. His point score is 225. Stack is 25 years of age and weighs about 180 pounds. His power, best adapted to combat strong winds over hard ice, carried him to the individual championship last year. He also is champion of western Canada and twice champion of Illinois.

The Walton ace, 19 years old, is of slighter build. If the course is soft Sunday fans believe he will defeat Stack. Eddie is the Illinois indoor champion and last Sunday won the northwest championship at Minneapolis.

Don't Overlook Wondra.

The field of skaters for the senior derby, numbering 949, an all time record, has a host of others who may win. Ray Wondra of the Amphions, who finished third in the 1929 derby, is a logical candidate. He was the Wisconsin-Illinois titleholder last year and in 1929 won tri-state honors.

Cornie Ewert and Art Peters, representing the Northwest Skate club, are expected to be in at the finish. In fact Ewert defeated Stack this year in the Henry A. A. 2 mile derby. Peters finished second in the 1929 TRIBUNE race. Stack, Schroeder, and Peters, with Wally Mitchell, Majestic Skating club, represented this area in the 1930 North American championships at Lake Placid and Saranac lake. Mitchell is the city champion.

Kucera Is Strong Contender.

Al Kucera of the Henry A. A., winner of the 10,000 meter race in the Olympic tryouts this year and 1930 tristate champion, is a strong contender. So is his teammate, Elmer Young, and Dick McCarter of the Majestics. Ted Kechane, Barrett A. C., who recently entered the class A ranks, and Charles Serro, Opal A. A., will support these two. McCarter won the juvenile Silver Skates race in 1925.

Notwithstanding this imposing list of stars, the winner of the fifteenth senior Derby may be an unknown. William Minster surprised the field last year and recognized stars may

(Continued on next page, column 3.)

OUTDOOR SPORTS TOO HAZARDOUS TO BE HEALTHFUL

Wide Open Spaces Are Full of Pitfalls.

BY WESTBROOK PEGLER.

[Chicago Tribune Press Service.]

New York, Jan. 22.—The old theory that the wide open spaces are open to one and all and that healthful recreation in God's great outdoors is free does not stand up very well any more. It seems much cheaper to spend ten nights in a barroom than ten days in the open, and not only that but in the larger cities, where they very thought of wooded hills and gurgling brooks arouses a pathetic wistfulness, there is much less danger of molestation. The caretakers and game wardens in the territory beyond the city line are much more active and officious than the prohibition agents are in town.

Moreover, the idea that recreation in the great out-of-doors is altogether healthful is not supported by the realities. I saw, not long ago, in some insurance statistics, evidence that various forms of outdoor play were exacting a large toll of life and limb. The game of golf is, strangely enough, one of the most hazardous, due to the unnatural stress imposed on the spine by the pivoting movement. Hunters shoot one another unintentionally, but often seriously, and, in many cases, conclusively, and there is a large mortality from pneumonia in the duck season.

Where Shooting Is Frowned Upon.

Shooting in the speakeasies is forbidden by law, however, and infractions are punished with the utmost severity by the officers. And, unlike the duck blinds, the speakeasies are all comfortably heated.

Skaters fall through the ice, but it is practically impossible to fall through the dance floor of a night club. Equestrians, too, in pursuit of the elusive and often purely hypothetical fox, sometimes fall off their horses, but the danger of falling out of a taxicab is negligible.

I am not insensible to the thrill of a two pound bass on a line, but the law imposes a good deal of bother. If I am in the country I must look up a town clerk who is generally away somewhere hauling sand for a contractor, and wait a long time for him to come back and sell me a license without which I am not permitted to fish for the bass. But the license does not guarantee that I will catch a bass.

Thrills by the Bottle.

On the other hand, I am not insensible to the quiet exhilaration which comes of drinking ale. In fact, as between the two sensations, I would much rather have relations with Bass than with bass. But I do not need a license to buy ale, and I always know I can get it. To be sure, it is sometimes inferior ale, but I have seen times, out bass fishing, when I would have compromised on a two ounce squidge or dingbat or whatever the local name might be for those little apprentice fish that nibble the bait away, sending tiny impulses up the line, and serve as cappers to keep the fishermen out in boats costing a dollar an hour. I take what I can get.

Admittedly, the recreations of the speakeasy are not without some perils, being dangerous to the arteries and liver, but they have been grossly exaggerated. And nobody can tell me that it doesn't do something just as bad to the brain to go walking around in the sun for hours chasing a golf ball.

But feasibility and convenience are entirely on the side of the barroom. Living in New York, for instance, if one wishes to go fishing, the first step is to write to some department of the state government inquiring where to apply for a fishing license. One week later there comes a reply referring one to the wrong department, but after a day or two the correct department is found and the license is obtained.

Watchmen Spoil Party.

Under the rules the department, once discovered, must sell the license; in the meantime one will have bought a steel rod, a jeweled reel, some silk line, some hooks with feathers on them like the hocks of a Clydesdale stallion, a creel, a pair of rubber boots, a fore-and-aft or gorblimey cap, a pipe which

(Continued on next page, column 3.)

LAUNCH ATTACK IN LAST PERIOD; SCORE 4 GOALS

Gardiner Stops 25; Cude, 51.

Last Shall Be Last

BLACKHAWKS [5].		QUAKERS [2].
Gardiner	G	Cude
Abel	L. D.	Crossett
Wentworth	R. D.	Shields
Desjardins	C	Milks
Adams	L. W.	Lyons
Ingram	R. W.	McCalmon

SPARES.
Blackhawks—Dutkowski, Ripley, March, Somers, Couture, Arbor, Cook, Grams, Gottselig, Bostrom. Quakers—Jarvis, Hutton, Lowery, McKinnon, Barton, Kilrea, Howe.

FIRST PERIOD.
Scoring—Kilrea [Lowery], 15:00.
Penalties—Barton, Sommers.

SECOND PERIOD.
Scoring—Gottselig [unassisted], 16:30.
Penalties—McKinnon, Shields.

THIRD PERIOD.
Scoring—Ingram [Desjardins, Adams], 1:20; Gottselig [Couture], 2:30; March [Cook], 5:25; Milks [Lowery], 15:40; Wentworth [unassisted], 19:10.
Penalties—Graham, McKinnon.

SHOTS.

Gardiner	7	10	8	—25
Cude	18	17	16	—51

Officials—Cleghorn and Daignault.

BY IRVING VAUGHAN.

Chicago's Blackhawks stretched their string of National league victories to six straight last night before 6,800 spectators at the Stadium. The addition to their winning streak was recorded by a 5 to 2 triumph over the lowly but boisterous Philadelphia Quakers. The decision also served to place the Hawks only one point behind the league leading Boston Bruins.

Probably with the idea of atoning for the 10 to 3 plastering received on their last appearance here, the Quakers cut loose right at the start and produced a one point lead for themselves. This slim margin loomed large in view of the dismal style in which the Blackhawk defense functioned.

Hawks Try 18 Times.

Although 15 minutes of the inaugural period elapsed before the Quakers jumped into a 1 to 0 lead, there was no dearth of action. Much of the period involved labor on the part of Cude, Quaker goalie. Before the session closed he had been forced to exert himself 18 times to avoid embarrassment.

In one of his defensive efforts, Cude was under the bulky form of Abel, who tried to dive into the net ahead of the rubber missile. Lowery and Shields also were involved in the pileup. When the men were disentangled the puck was a matter of inches from a score.

Up to the moment of their point achievement the Quakers had been somewhat backward about approaching the Blackhawk net. One of these efforts was by Barton, just after he had returned from the penalty box for tripping Graham.

Kilrea Opens Scoring.

The score was on Lowery's pass to Kilrea, the puck taking an unexpected hop over Goalie Gardiner.

The Hawks started the second session at high speed. Three times in the first two minutes of play they had Goalie Cude stretched on the ice in front of the scoring house, but a moment later Gardiner had to leave the Chicago goal unprotected while he went to the left to slap away a puck that had come his way rather unexpectedly.

At the middle of the period the Blackhawks made another mass attack and three times in as many seconds Ingram, Couture, and Somers made short jabs toward the net. On each the puck bounced off the perspiring Cude.

Gottselig Scores from 20 Feet.

Shields was banished from the arena for hooking Gottselig an instant before the Hawks recorded their tying point in 16:30. Ripley snaked the puck from a Philadelphian and slid it over in front of Gottselig. He took aim and sailed it into the net 20 feet distant.

An unusual happening let the Blackhawks move into a 2 to 1 advantage at 1:20 in the third period. In a stampede toward the Quaker net, Desjardins passed to Adams, whose shot rebounded and stopped in front of Ingram. The latter, stretched on the ice, flicked the disc backhanded for a score.

The next Hawk score, at 2:30, was a deft bit of attack by Couture and Gottselig. Couture took a long shot at the net and Gottselig slapped it past Goalie Cude.

March Scores in 5:25.

The Hawks raised their advantage to 4 to 1 in 5:25. March rushed the puck down the ice, lost it momentarily and then drove it into the goal with a short thrust after Cook had passed to him.

The Quakers notched their second point at 15:40 when Milks took a pass from Lowery and nudged it into the net far enough to count.

Wentworth, Hawks' defense man, dashed down the ice in the last minute of play to score the last point in 19:10.

Tackle Kills Rugby Player; Tackler Given Jail Term

[Chicago Tribune Press Service.]

PARIS, Jan. 22.—A rugby football player, Jacques Taillantou, tonight was sentenced to three months imprisonment and fined 200 francs, approximately $7.84, for tackling Michae Pradie so hard that the latter died in hospital. Taillantou's sentence was suspended.

AMERICANS AGAIN CONQUER BRUINS; THIS TIME, 2 TO 1

Tiny Thompson Misjudges Winning Shot.

Hockey Standings

NATIONAL LEAGUE.
AMERICAN DIVISION.

	W.	L.	T.	Pts.	G.	O.P.
Boston	16	7	3	35	82	53
Chicago	16	7	2	34	63	36
Rangers	10	10	6	26	63	54
Detroit	11	10	4	26	66	55
Philadelphia	2	23	1	5	41	100

CANADIAN DIVISION.

	W.	L.	T.	Pts.	G.	O.P.
Canadiens	15	7	3	33	71	55
Toronto	12	7	5	29	52	50
Montreal	12	11	3	27	58	60
Americans	9	8	7	25	40	34
Ottawa	5	18	2	12	45	75

New York, Jan. 22.—(AP)—For the second time in three meetings of the current National Hockey league season the New York Americans turned back the Boston Bruins tonight by a 2 to 1 score. New York's great defense again was the big factor in the triumph with a mistake by Tiny Thompson, Boston goalie, giving the Americans the winning goal.

With the score tied, 1 to 1, in the middle of the third period and the Americans a man short on a penalty, Billy Burch made a shot from the blue line and Thompson misjudged it. The puck slid past his hand into the net for the deciding tally of the game. The lineups:

AMERICANS [2].		BOSTON [1].
Worters	G	Thompson
Dutton	R. D.	Shore
Ayres	L. D.	Owen
Burch	C	Weiland
Patterson	R. W.	Clapper
Emms	L. W.	Gainor

SPARES.
Americans—Himes, McVeigh, Sheppard, Hughes, Carson, Massecar, Burmister, Simpson, Brydge.
Boston—Darragh, Harris, Pratt, Beattie, Chapman, Hitchman, Barry, Oliver, Galbraith.

FIRST PERIOD.
Scoring—Emms [Burch-Patterson], :46.
Penalty—Ayres.

SECOND PERIOD.
Scoring—Gainor [Beattie-Shore], 13.07.
Penalties—Emms [2], Carson [2], Clapper, Brydge, Owen.

THIRD PERIOD.
Scoring—Burch, 9:19.
Penalties—Owen, Shore, Hughes, Barry, Himes.

TORONTO BEATS MAROONS.

MONTREAL, Que., Jan. 22.—(AP)—The Toronto Maple Leafs moved into undisputed possession of second place in the Canadian division of the National Hockey league by whipping the Montreal Maroons, 4 to 2, tonight. The Leafs piled up a 2-0 lead in the first two periods and then held the Maroons even in a wildly exciting third period, which saw four goals scored.

CANADIENS BLANK OTTAWA.

OTTAWA, Ont., Jan. 22.—(AP)—The Montreal Canadiens, leaders in the Canadian division of the National Hockey league, scored a cleancut victory over the Ottawa Senators tonight, 3 to 0. George Hainsworth's great work at goal for the Canadiens was the outstanding feature of the battle.

Question—Who Will Capture Men's Senior?

[Continued from first sport page]

see once more an unheralded entry speed to fame.

Edwin Stundl, Majestic Skating club, winner of the boys' juvenile race in 1927 and boys' junior in 1929, and Wilbur Marks, Walton Arrow A. C., are leading contenders in the intermediate race. Marks was high point man in the city high school meet. He is a student at Senn.

Here Are the Orders.

All contestants and their numbers will be listed in THE TRIBUNE tomorrow or Sunday. The boys' midget, boys' juvenile and boys' junior classes will be published tomorrow. They will report tomorrow for numbers at the Garfield park boathouse between 11 and 1:30 o'clock. The first heat will start at 2 o'clock.

All other competitors will report Sunday at the same place between 10 and 12:30 o'clock. Racing starts Sunday at 1 o'clock.

THE TRIBUNE will distribute programs to the crowd on Sunday without charge. The 4,829 names require a program of 40 pages. It also contains a list of officials and previous winners of Silver Skates.

14 WORLD SKI RIDERS TO FACE DUNES JUMP

Fourteen of the best ski jumpers in the world will compete on the biggest artificial ski hill in the world when the Ogden Dunes Ski club holds its fourth annual tournament Sunday at the Dunes slide just east of Gary. In addition to the fourteen A class riders, 30 class B skiers will compete for trophies, a total field of 44 jumpers.

All American skiers will be watching one man, Ludwig Boeck, German national champion. Boeck made his first jumps from a steel ski slide last Sunday in the blinding snowstorm at Cary. Though he failed to make long distances in his jumps, he was steady as a rock in flight and landing. In ski jumping, form counts as much as distance and with the experience at Cary and practice tomorrow and Sunday morning on the Ogden Dunes slide, the American jumpers expect to meet keen competition from the German.

Norge Ski club will be represented by three of their best. Guttorm Paulsen holds the American record with a leap of 214 feet, made at Steamboat Springs, Colo. Alf Bakken is a veteran, winner of many tournaments, while Roy Mikkelsen is a daring long distance rider.

PACKERS PLAY FLORALS.

The south side independent basketball championship will be decided tonight at White City when the Wilson Packers, formerly the Briggs Realtors, Central A. A. U. champions last year, meet the Duffy Florals.

MOON MULLINS—WHY DID SHE EVER HAVE TO LEARN TO READ, ANYWAY?

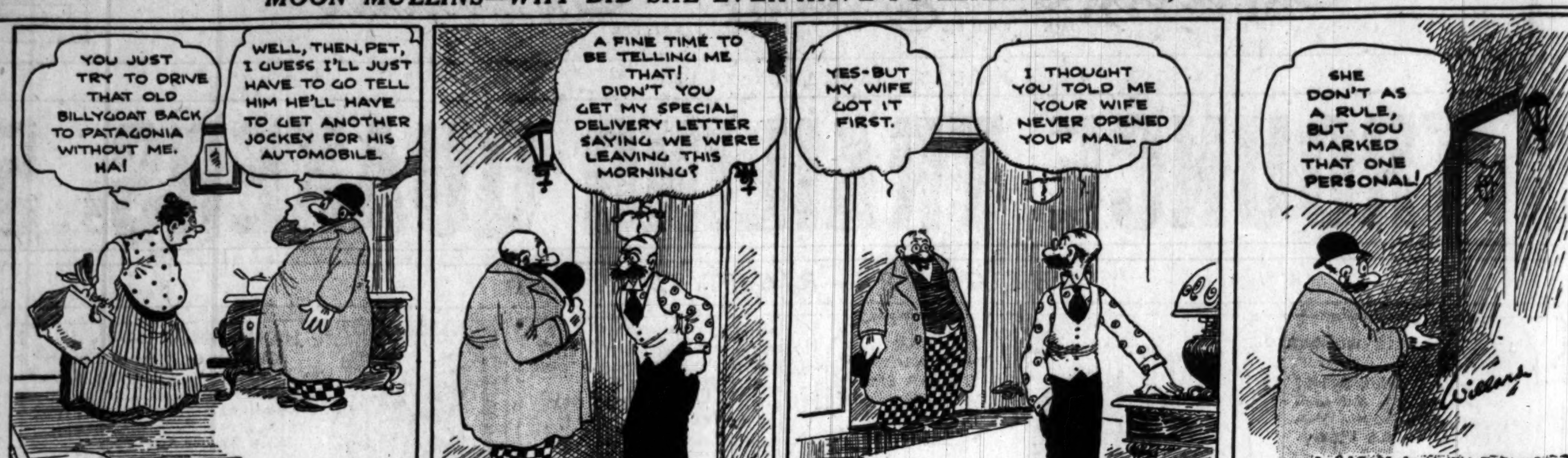

SMITTY—IT'S THE MAN WHO PAYS

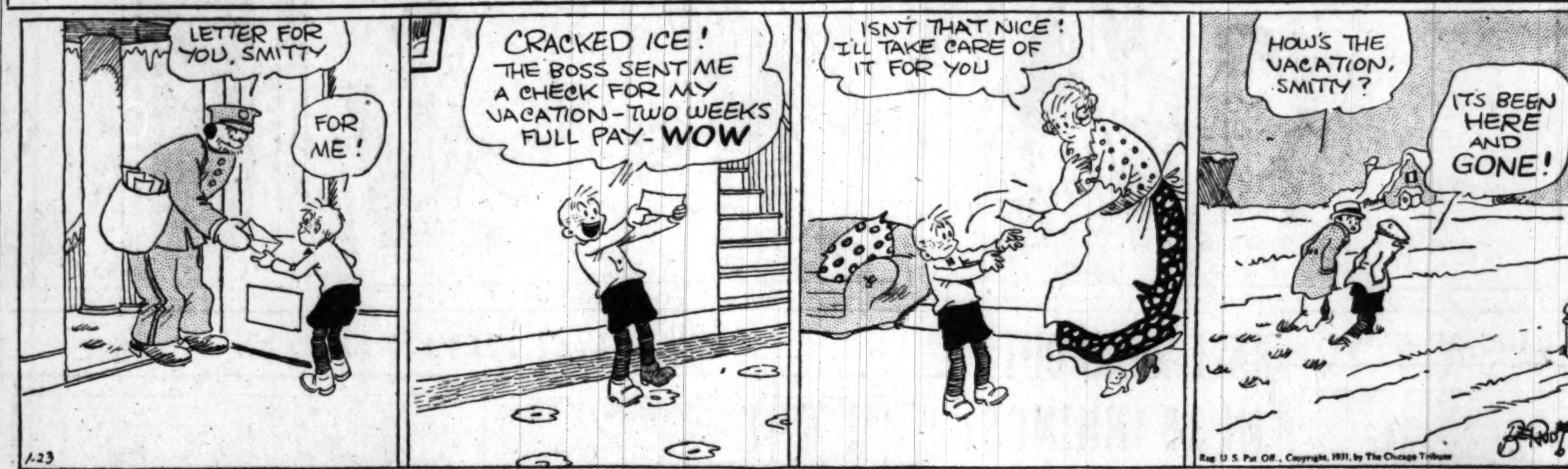

BOWEN BOY SETS CITY PREP MARK; CAGES 38 POINTS

Bill Haarlow, who recently returned to the Bowen heavyweight quintet after an injury received in a practice game, yesterday set a new City league record as Bowen overwhelmed Parker, 59 to 7, on the latter's floor. Haarlow scored 38 points.

In establishing the new mark, Haarlow collected 17 baskets and four free throws. Paradis contributed three of the losers' points, while Munn added a basket and Norris and Galbraith each garnered a free throw.

Parker Lights Win.

Taking the lead in the last quarter, the Parker lightweights hung up their fourth victory of the season, defeating Bowen, 24 to 22.

Harrison heavies scored their fifth league triumph by defeating Tuley on the home floor, 22 to 15. Jimmy Sisulak and Ernst starred for Harrison. Sisulak scored four points, while Ernst made three baskets.

With Silverman scoring 11 points, the Tuley lights triumph over Harrison, 31 to 16. Tuley led at half time, 12 to 11.

Austin Wins Two Games.

Austin scored a double victory over McKinley on the Austin court. Leading, 11 to 6, at the half, the Austin heavies won, 21 to 12. The lights triumphed, 26 to 13.

Heavyweight lineups:

BOWEN [59].	B	F	P	PARKER [7].	B	F	P
Haarlow,f	17	4	0	Neidle,f	0	0	1
Celmar,f	1	2	0	Paradis,f	1	1	3
Orr,c	1	1	3	Norris,c	0	1	2
Moore,g	1	0	3	Munn,g	1	0	4
Basile,g	3	1	2	Galbraith,g	0	1	1
Louden,f	1	0	1				
West,c	1	1	2				

HARRISON [22].	B	F	P	TULEY [15].	B	F	P
Sisulak,f	0	4	2	Penkins,f	0	0	2
Bazant,f	1	1	1	Schaster,f	2	0	1
Ernest,c	3	0	0	Goldman,c	3	0	2
Odron,g	1	4	0	Stein,g	1	0	2
Gordon,g	1	1	0	Tepper,g	1	0	3

AUSTIN [21].	B	F	P	McKINLEY [12].	B	F	P
Atzel,f	1	1	0	Warner,f	1	1	2
Hendrick'n,f	2	1	0	Oakley,f	2	0	3
Weiss,c	1	0	0	Warden,c	1	1	1
Canning,g	0	4	0	Lehman,g	1	0	3
Gould,g	1	2	1	Barnett,g	0	0	1

CHICAGOANS FAIL IN SEMI-FINALS OF CURTISS GOLF

Miami, Fla., Jan. 22.—(AP)—New York state golfers repulsed the bid of Chicagoans today and went into the finals of the Glenn Curtiss amateur trophy tournament with Lee Chase, Buffalo, and Jack Ryerson, Cooperstown, to meet over the 36 hole route tomorrow.

Chase, veteran campaigner, pulled his match with Jack Vilas, Chicago, out of the fire to win on the 19th green of the Miami Springs municipal course.

Ryerson surprised with a comparatively easy victory over Winfield Day Jr., young Chicago schoolboy, 5 and 4.

Pheasant Flock Shows Taste in Picking Roosts

BY BOB BECKER.

Occupying a protected tract of high ground beween two deep ravines, a flock of pheasants up our way near the shore of Lake Michigan have settled down to their winter's roost. Jack, our springer spaniel, located this roost for us a few days ago when we were taking a hike in the snowstorm which has blanketed northern Illinois.

We would have missed seeing this winter home of the ringnecks if the dog had not been ranging ahead of us as the hiking route did not call for our walking over the rise between the ravines where the birds were.

The ringnecks used their heads when they selected this sheltered location in the timber. A fine stand of oak, hickory, birch and other trees surrounds them. A few feet west of their quarters is a patch of tall weeds which also offers shelter as well as food supplies.

With a wet, clinging snow on the ground and big flakes decorating shrub and tree with beautiful cotton like frosting, the ringnecks sat close and not until Jack smashed into their circle did they take to wing. Five went up with a roar of wings and dodged through the timber like ruffed grouse of the north woods.

One cock bird, sitting in the low branches of a tree, evidently felt he didn't have to hurry, because of his strategic position. With the dog crashing through the weeds beneath him, this last bird did not take to wing until the rest of the flock had almost disappeared from sight. Then he sailed across the snow covered ravine and dropped to the ground just below the crest of the slope. We watched him for a few seconds as he legged it up hill, a striking black silhouette against the fresh snow.

Later Jack, having the time of his life with so much fresh game scent around, flushed another pheasant from a weed patch at the edge of town, which seems to be a regular winter haven for both rabbits and pheasants.

The ringnecks are quite bold about stalking through the back yards not far from our home as they hunt for food. The other day we saw two birds, a cock and a hen, not a hundred feet from the house.

Outdoor Sport Has Rival in a Cozy Bar

[Continued from first sport page]

will bite the tongue like cyanide, and a tweed jacket. And, arriving at last at the lake, forty miles from Times square, and threading the line and twizzling the rod in happy anticipation, one will hear a threshing and a crashing in the bushes nearby and be confronted by a watchman with a badge. "No fishing here," the watchman will state. "This is a state reservoir."

At the next lake another watchman will appear and state: "This is a private lake; no fishing here."

"But who owns the lakes?" one asks.

"Mr. Harrison Tomlinson-Tomlinson Jr., the exclusive society millionaire, owns the lake," says the watchman.

"Well, where is he? I will ask his permission to fish."

"O, he lives in Europe," says the watchman. "Anyway, he never comes up here. He just owns the lake so that nobody else can fish."

Hiking Is Great, Too.

Similarly, though one hears hiking extolled as good for the nerves, the body, and the soul, when one does go hiking, everywhere along both sides of all the roads, save at the dumps where the old automobiles are abandoned, are signs reading, "Keep Off the Grass," or "Private Grounds; Trespassers Will Be Arrested."

There is no activity short of a Vanderbilt wedding which is quite as exacting in the matter of proper and expensive costume and equipment as informal out-of-door life. I called up one of the winter resorts lately to inquire whether a common overcoat and tarpot or derby hat, suitable for barroom wear, would be approved there.

"Well, not exactly," I was told. "The best things to wear here are a suede or leather jacket, riding breeches, fur gloves, field boots or ski boots, a beret or stocking cap, and, of course, a polo coat."

This came to about $250, aside from the skates and skis, but need I point out that the utmost requirements for barroom wear are a ready made dinner jacket and, for swank, a plop hat.

So I know where I am going for my vacation. I am going to Duffy's.

[Copyright: 1931: By The Chicago Tribune.]

POJELLO TO SUB FOR KWARIANI AT MAT SHOW

Carl Pojello, Lithuanian wrestler, has been substituted for Kola Kwariani against George Zaharias, Colorado Greek, in the headline match of Promoter Doc Krone's show at the Broadway armory, Broadway and Thorndale, next Monday night. Kwariani was injured while wrestling Indian Jim Clinstock at St. Louis Wednesday night when Clinstock's foot struck Kwariani in the eye.

Pojello formerly was undisputed light heavyweight champion of the world and since joining the bigger fellows has been more than holding his own with the best in the east, being undefeated for the season in that sector.

Another newcomer on the card will be Billy [Barefoot] Evans, Cherokee Indian from Drumright, Okla., and former grid star at Northeastern State Teachers' college of Tahlequah, Okla. Evans will go against Wild Bill Nelson of St. Louis.

ST. ROSE QUINTET FACES VISITATION

St. Rose of Lima, lightweight leader in the south division of the Catholic Youths' Basketball league, will be able to cinch first place honors for the first round by winning over Visitation in the most important of the three games to be played tonight. St. Rose has not lost a league contest this season and a victory this evening will make it mathematically impossible for it to be overtaken. The schedule:

[At Visitation gym., 55th and Peoria streets]
Visitation vs. St. Rose of Lima [lights].
St. Cecelia vs. St. Rose [heavies].
Visitation vs. St. Clara [heavies].

NEWS FROM THE RACE TRACKS

MIAMI RESULTS.

FIRST RACE—Purse $1,000, claiming, 3 year olds and up, 5½ furlongs:
Little Toots, 105 [Fields]..24.00 20.10 8.90
Bounder, 108 [Adams]...... 14.80 6.00
Mineralologist, 121 [Long] 4.50
Time, 1:07 3-5. Night Extra, Spring Cleaning, Supremity, Turnover, and Silver Lake ran.

SECOND RACE—Purse $1,000, 3 year olds, mile and 70 yards:
Sis Largo, 112 [Kurtsinger].9.50 2.60 out
Pourboire, 112 [Carroll]..... 2.50 out
Little Coventry, 112 [Knight] out
Time, 1:48 2-5. Rocky Day and Uncle Herman ran.

THIRD RACE—Purse $1,000, claiming, 3 year olds and up, 5½ furlongs:
Voltabush, 108½ [Mor'son].10.20 6.50 4.30
Sun Meddler, 123 [C'chfield] 21.80 17.50
Baked Alaska, 123 [Renick] 13.00
Time, 1:08 1-5. Gladys McClain, Marsala, Mordrom, and Miss Runantell ran.

FOURTH RACE—Purse $1,000, claiming, 4 year olds and up, 1 1-16 miles:
Jas. M., 107 [Thibodeaux].21.50 15.40 4.40
Intrepid, 109 [Darou]...... 11.20 7.00
Woodgain, 111 [Calahan].. 3.30
Time, 1:48. Glenno, Rasselas, Bronze Star, The Alderman ran.

FIFTH RACE—Purse $1,000, claiming, 3 year olds and up, 1 mile:
Madelon, 102 [Adams]......24.70 10.10 out
Directly, 105 [Stephans].... 4.50 out
Muff, 102 [Riley] .... out
Time, 1:42 4-5. The Marquise and Blanco ran.

SIXTH RACE—Purse $1,000, claiming, 3 year olds and up, 6 furlongs:
Tarpon, 112 [Kurtsinger]...5.30 3.10 out
Ramus, 112 [Morrison]...... 2.70 out
Sorry, 107 [Corbett] .... out
Time, 1:13 2-5. Quacker and Lucky China ran.

SEVENTH RACE—Purse $1,000, claiming, 4 year olds and up, 1 1-16 miles:
Croyden, 116 [Mann]......4.60 3.20 2.70
My Scoop, 107 [Adams] 2.70 2.50
Fair Albert, 111 [Robertson] 3.20
Time, 1:47 3-5. Stretcher, Lord Concord and Herb Ashby ran.

FAIR GROUNDS RESULTS.

FIRST RACE—Purse $1,000, 3 year olds, 1 mile:
Best Ace, 110 [Russell]....5.50 3.50 2.90
Don Worth'n, 110 [McRand] 26.90 20.80
Silkoline, 105 [Neal]........ 3.30
Time, 1:40 4-5. Shasta Charmer, Sweet One, Rough House, Pridie, William J., Ravine, Fair Jean, Shasta Wolfe, and Belry ran.

SECOND RACE—Purse $1,000, claiming, 3 year olds, 6 furlongs:
Orkin, 109 [Berry].........15.20 6.10 3.40
Eye White, 109 [Richards] 5.00 4.20
Banal Girl, 104 [Meade].. 3.40
Time, 1:14 4-5. Thistle Dee, Flying Van, *Goldie Bell, Bela Basil, Lads Run, *American Pilot, *Bill Lutz, Zinn, and Fan Air ran.
*Field.

THIRD RACE—Purse $1,000, claiming, 4 year olds and up, 1 1/16 miles:
Surface, 107 [Horn]....304.10 174.50 84.20
Peb. Last, 107 [Pegg].... 12.60 6.90
Sesquie, 107 [Tompkins] 6.90
Time, 1:49 1-5. Bunthorne, *Red Banner, Sometime, Salutation, *Montdaisy, Matt McGooey, Agapanthus, Wrench, and *Blah ran.
*Field.

FOURTH RACE—Purse $1,000, claiming, handicap, 3 year olds and up, 1 1/16 miles:
Titus, 109 [Renick]........5.80 3.00 3.10
Celtic Prince, 106 [Smith].. 3.90 3.60
Otilla, 104 [Richards]...... 4.00
Time, 1:50 2-5. Jodhpur and *First Mission ran.
*Jockey D. Meade fell off mount in the stretch.

FIFTH RACE—Purse $1,000, claiming, 4 year olds and up, 1⅛ miles:
Herendeen, 112 [James]....4.60 2.60 2.60
Duelist, 113 [Meyer]........ 3.80 5.00
Boom, 105 [F.C.Smith].... 5.30
Time, 1:53 3-5. Tricky Colonel, Santa Sophia, Pete Dixon, Reigh Olga, and Lillian T. ran.

SIXTH RACE—Purse $1,000, claiming, 4 year olds and up, 1⅛ miles:
Silver Scepter, 109 [Day]..28.00 9.00 3.30
Count Palatine, [James].... 3.90 2.40
Torch, 112 [Richards]...... 2.40
Time, 1:53 1-5. Sandy Lady, Bairoma, Red Face, and George Webre ran.

SEVENTH RACE—Purse $1,000, claiming, 4 year olds and up, 1 1/16 miles:
Reveillon, 107 [Renick]....11.80 6.60 4.20
Rejuvenation, 112 [McCoy] 8.80 5.10
*Sun Baby, 107 [Richards] 3.60
Time, 1:49. Wandering Minstrel, Vendeuse, Downcast, *Mystery Ballot, *Watkinson, Nettie Belle, MacFogle, Flashing Gem, and Three D's ran.
*Field.

AGUA CALIENTE RESULTS.

FIRST RACE—Purse $800, 2 year olds, 3 furlongs:
Casada, 115 [Wolf]........ 7.00 5.20 2.80
Baby Bane, 115 [Roble].. 10.20 4.20
Caliente Lady, 115 [Legere] 5.00
Time, :35 4-5. Scotland Miss, *Zelma M., Eleanor's Choice, Yopago, *Gee Bee, *Satin Princess, Wild Bella, Marvina, and Diana Mede ran. *Field.

SECOND RACE—Purse $600, claiming, 3 year olds and up, 6 furlongs:
Northampton, 107 [Fisher]17.80 6.80 7.40
Fortunate Girl, 110 [Jones] 5.60 4.40
Foreign Club, 107 [C'ham] 15.00
Time, 1:12. Brown Bank, †Mortana, Pelligrasso, Charming Lady, Captain Devil, *Washington Rose, †Hit the Deck, *Ada Elbee, and Phil K. Ran. †Irwin entry.
*Field.

THIRD RACE—Purse $600, claiming, 4 year olds and up 1 1/16 miles:
Argue, 109 [Johns]........ 5.80 3.80 3.00
Money's Worth, 104 [C'h'm] 3.80 3.40
Blazoner, 104 [Bernier].... 15.40
Time, 1:48 3-5. O My, Bruni, Bonnie Beau, Open Hand, Deep River, Rock Byrd, and Pepper Shot ran.

FOURTH RACE—Purse $800, allowances, 3 year olds, 6 furlongs:
Miss Baggage, 113 [Wolf] 4.00 2.80 2.60
Peggy J., 113 [Pollard].... 5.20 3.40
Clarabel A., 105 [Fisher].. 2.40
Time, 1:11 3-5. Annie D., Now Mama, †Red Chili, and †Miss Noah ran. †R. C. stable entry.

FIFTH RACE—Purse $800, claiming, three year olds and up, 6 furlongs:
Bar Smasher, 114 [Cunningham] 16.00 6.00 3.80
Plata Real, 113 [Wolf].... 4.00 2.80
Shift, 98 [Roble]............ 4.40
Time, 1:12. *Jeu de Bar, Beton, Irfaneh, *Starference, and Tyrol ran. *O'Connell entry.

SIXTH RACE—Purse $800, claiming, 4 year olds and up, 1 1/16 miles:
Forebec, 109 [Cunningham]..6.40 4.20 4.00
Laurie, 112 [Roble]........ 10.60 5.20
Sir Dean, 102 [Ayraud].... 4.40
Time, 1:46 4-5. Shasta Rock, Aspin Lake, Forecaster and Omrah ran.

SEVENTH RACE—Purse $600, claiming, 4 year olds and up, 1 1/16 miles:
Little Boy Blue, 113 [Hayward] 7.20 5.00 3.20
Wickawack, 102 [Marshall].. 82.80 14.80
Dr. Clark, 104 [Bernier].... 3.40
Time, 1:48. Gayfield, Indra, San Ysidor, Kiyi, Shasta Bally, Kanquela and Frank Gailor ran.

MIAMI ENTRIES.

FIRST RACE—Purse $1,000, claiming, 3 year olds, 5½ furlongs:
Traitor ....112 | Miss Runantell ..107
Toney's Star ......112 | *Patrick Callahan.107
Balthasar ....117 | Westko 112
Running Girl ......107 | Mynheer 113
Roly Poly ....109 | Jhang 112
Outcry 112

SECOND RACE—Purse $1,000, allowances, 2 year olds, 2 furlongs:
Wild Cress ....113 | Faireno 113
Impeach ....113 | Brandon Light 113
Jalpur ....113 | Don Romiro 113
Dark Celt ....113 | Chinkee 113
Argien ....113 | Morte Main 113
Star Dancer ....113 | Frederick 113

THIRD RACE—Purse $1,000, claiming, 3 year olds, 5½ furlongs:
Tack ....112 | Campus Capers 110
Flying Cherokee ...112 | Honey Hunter 117
Jaz Age ....112 | Decoration Day ...115
Peace Dove ....10 | Talis 109
Tantalizing ....117 | Saxilby 112
Leader 112

FOURTH RACE—Purse $1,200, claiming, 3 year olds and up, 6 furlongs:
Fervid ....108 | Germaine Chauv. ..116
Zeta ....113 | St. Agnes 109
Winifred West .....103 | Port Harlem 114

FIFTH RACE—Purse $1,000, allowances, 4 year olds and up, one mile:
Coady ....105 | Leutenant Russell.120
Partisan ....105 | Play Fellows Dr..100
Jean Dafitte ......110 | Replevin 117
Cross Bones 105

SIXTH RACE—Purse $1,000, claiming, 4 year olds and up, 6 furlongs:
*McTinkle ....113 | *Birdie Wrack 109
Fetish ....114 | Spanflow 114
Wacket ....114 | Recognition 114
Began ....114 | Scarlet Brigade ..114
*Plumbago ....109 | *Calgary Kay 113
Rose Omar ....109 | Focus 114

SEVENTH RACE—Purse $1,000, claiming, 3 year olds, mile and 70 yards:
Perception ....116 | Lotta Luck 112
Cynic ....112 | *Lady Messenger ..102
Dea ....10 | *Dee John 107
Wolverine ....112 | Relic 107

FAIR GROUNDS ENTRIES.

FIRST RACE—Purse $1,000, allowances, 2 year olds, 3 furlongs:
Logwood ....115 | Roy Squires 115
Candy Box ....115 | Noah's Pride 115
Tempus ....118 | Esplanade 115
Bright Seas ....115 | Tom Mar 115
Prince Ascot ......115 | Dress Doll 115
Adelaide N. ....112 | Brad Sol 115
Newburger ....118 | Titles Belle 112
Flo M. ....115 | Elkhart 115
Proteus ....118 | Bridgeport 115

SECOND RACE—Purse $1,000, claiming, 3 year olds, 6 furlongs:
*Valedictory ......114 | *Mental 107
Britan ....112 | Maximum 112
*Bells Title ......107 | Trycobel 112
Alton N. ....112 | Wigrose 102
*My Sweets ....105 | *The Judge 109
Thistle Duke ......115 | *Donna Ban 102
*Surpass ....112 | Anchor Light 107
Wee Marjorie ......107 | Principio 116
Camp Parole ....114 | *Bright Comet 104

THIRD RACE—Purse $1,000, allowances, 4 year olds and up, 6 furlongs:
Old Dutch ....115 | Genuine 105
Wellet ....105 | Paul Bunyan 115
Chimney Sweep .....105 | War Time 105
Rain or Shine .....105 | Laddy Wawa 103
Etonardo 105

FOURTH RACE—Purse $1,200, allowances, 4 year olds and up, 1 mile:
Rueful ....109 | Rocket Glare 106
Scone ....100 | Helen Dean 102
Bide A Wee.........112 | Panda 106
One U Like ....100 | Grecian Beauty....106
Thistle Fyrn ......102 | Sister Zoe 100
Black Patricia 102

FIFTH RACE—Purse $1,000, claiming, 4 year olds and up, 1 1/16 miles:
*Supawana ....107 | *Lucky Dan 105
Virado ....112 | *Hippias 102
Col. Crump ....110 | Coral Beach 110
*Governor Seth.....107 | *Shasta Pebble ...107
Searington ....112 | Earl of Warwick...112
Play Ball ....110 | Big Shot 110
Gambol ....100 | Water Lad 112
*King Kelly ....105 | *Cabildo 105
Hy Schneider ......112 | *Bear Cry 105

SIXTH RACE—Purse $1,000, claiming, 3 year olds, 1 1/16 miles:
*Gertrude Reade....100 | *Black Lulu 101
Noel's First ......112 | *Burnam 102
*Allegretto ....106 | French Brigade ...107
Lady Sweet ....105 | Brighton 110
Englewood ....112 | *Solicitor 102
*Dick Chevely .....104 | Royal Rock 114
*Play Bird ....107 | Gallopette 102
Thistle Dee ....110 | Shonna 107
*Fair Jean 100

SEVENTH RACE—Purse $1,000, claiming, 4 year olds and up, 1 1/16 miles:
*Apt ....107 | *Lena M. 107
*Miss Peggy ....102 | *Lady Partridge ..107
*Mollie Dear ......107 | *Smiling Princess.107
*Truly Movin ......102 | *Miss Maryland....112
*Belle Winchester..107 | *Boyish Bob 107
*Jane McMillan.....102 | Betty Browning....112
*Alma ....107 | *Lunacy 107
*Milavo ....107 | *Mae Price 102
*Marette ....107 | *Tracy Day 102
*Apprentice allowance claimed.

AGUA CALIENTE ENTRIES.

FIRST RACE—Purse $800, 2 year olds, ⅜ miles:
Bunshon ....115 | †Bahamas 115
*Devolta ....118 | †Desert Boy 115
Rain God ....118 | Rincon Field 115
Figuero ....115 | Scotland Prince...115
*Bandalin ....118 | El Toro 118
High River ....115 | Wirt 118
*Allen & Bamberger entry. †Camp Cady stable.

SECOND RACE—Purse $600, claiming, 3 year olds, 6 furlongs:
Scotland Wise .....106 | Toto 100
Star Boat ....112 | Princess Ceuta ...103
Jim Mac ....112 | *Morroll 108
George Conrad .....111 | *Sakura 106
Peace Johnny ......110 | Chub 106
Ella Madeline .....110 | War Widow 103
Judge Austin ......111 | Golden Oriole 112
Lady Aggie ....112 | Miss Beryl 104
Huddersfield ......105 | John N. 105
*Block & Coburn entry.

THIRD RACE—Purse $800, 3 year olds and up, 6 furlongs:
Polly's Boy ....105 | Swifty 112
Shasta Star ....105 | *Royal Carlaris ..112
Mighty Cute ....100 | Briar Hawk 115
Moryoung ....110 | Mopeco 115
*Livery ....110 | Laclar 100
*R. C. stable entry.

FOURTH RACE—Purse $600, claiming, 4 year olds and up, 1⅛ miles:
Geo. Groom ....111 | Vennie Sue 105
Seagrave ....107 | Kansas Hope 112
Post Paid ....107 | Plywood 105
War Salam ....100 | *Conciliation 105
Doc McMahon ....111 | Ella May 109
Tommie McComb......102 | Forecaster 111
Compiler ....111 | Shasta Bally 111
R. Toanna ....102 | Old Black Joe 107
Gnome II. ....111 | *Sunny Corn 103
*Jones & Paulson entry.

FIFTH RACE—Purse $800, claiming, 4 year olds and up, 6 furlongs:
Shasta Pear ....100 | Bonnie Kay 105
Richu ....111 | Highway 106
Subway Tube ....111 | Mintairy 103
Betfandot 104

SIXTH RACE—Purse $800, claiming, 3 year olds, 1 mile:
Morpheus ....105 | Bertrand 100
Our Billy ....106 | Released 93
Sam Jecher ....107 | Peace Princess ...108

SEVENTH RACE—Purse $800, claiming, 3 year olds and up, 1 1/16 miles:
Olive Dexter ......103 | *Mi Companero 111
Pat O'Connor ......106 | Jack Alexander ...111
*Dubric ....111 | Rapid 104
Russet ....106 | Mandlin 102
Star Kist ....107 | Freight Clerk 107
Bassalong 112
*McNamara entry.

$2 on Surface Brings $304 to Backers

New Orleans, La., Jan. 22.—(AP)—Five days ago they said he was through for the remainder of the winter season, but Eugene James, the former Louisville newsboy, was back in the saddle today, booting home winners at the Fair Grounds track.

When the little apprentice was injured last Saturday, it was said he might not be able to ride any more this season, and at least not for two or three weeks. Today, however, he scored with the Valley Lake stable's Herendeen, and placed second on Joseph Leiter's Count Palatine.

The comeback of James vied with F. S. Brown's Surface for the spotlight of the day at the New Orleans track. Surface, a 5 year old son of Trap Rock, won the third race and paid $304.10 for a $2 mutuel ticket to win, $174.50 to place, and $84.20 to show.

Mrs. O. Curtis' 4 year old colt Titus was extended to his limit to win by a nose in the Walter Scott claiming handicap, the feature of a good midweek card.

CONSENSUS
Daily Racing Form Selections

AGUA CALIENTE.

1—Sun's Son, Wirt, Bahamas.
2—Scotland Wise, Sakura, Golden Oriole.
3—Swifty, Livery, Royal Carlaris.
4—Ella May, Postpaid, Compiler.
5—Brud, Pat, Shasta Pear.
6—OUR BILLY, Morpheus, Peace Princess.
7—Jack Alexander, Starkist, Freight Clerk.

MIAMI.

1—Running Girl, Traitor, Outcry.
2—Chinkee, Impeach, Argien.
3—Tack, Flying Cherokee, Saxilby.
4—ST. AGNES, Port Harlem, Germaine Chauvelot.
5—Partisan, Replevin, Crossbones.
6—Plumbago, McTinkle, Wacket.
7—Cynic, Perception, Relic.

FAIR GROUNDS.

1—Porteus, Newburger, Flo M.
2—My Sweets, The Judge, Wigrose.
3—CHIMNEY SWEEP, Paul Bunyan, Genuine.
4—Rocket Glare, Bide a Wee, Rueful.
5—Earl of Warwick, Hy Schneider, Play Ball.
6—Play Bird, Allegretto, Lady Sweet.
7—Marette, Miss Maryland, Smiling Princess.

IF YOU WANT SHAVING

SPEED

If you value time, here is a new shaving cream that will save you many hours each year. *For it lathers in 5 seconds.*

COMFORT

If you take pride in your personal appearance, this cream will enable your razor to shave so *easily* and *closely* that your face will remain clean all day and evening.

ECONOMY

If you demand *full value* for your money, here is a cream that is ALL CREAM. There are no air bubbles in it. That's why it outlasts all others.

Ask for

Brisk SHAVING CREAM

In the "Lightning Fast" Box—50c

Fight Cards

TONIGHT.
AMATEUR.
AT HI LI FRONTON.
[Broadway and Lawrence.]
Harold Lamby vs. Fred Rogers.
Fred Siebie vs. Harold Kindle.
Dave Yormark vs. Reinhold Pfeiffer.
Jimmy Cummings vs. Johnny Dugan.
Carl Safstrom vs. Rubin Siden.
Hank Gory vs. Toots Rago.

AT JOHNNY COULON CLUB.
[1154 East 63d street.]
Tom Leslie vs. Eddie Atkins.
Freddie Dolph vs. Tom Burke.
Ralph Lubansky vs. John Killian.
Joe Margetice vs. Dick Burke.
Georgie Keenan vs. Jack Araklian.
Jimmy Christy vs. Art Mitchell.

TOMORROW NIGHT.
PROFESSIONAL.
At Cicero Stadium.
[20th street and 52d avenue.]
Mickey Patrick vs. Joe Miller.
Young Terry vs. Danny Delmont.
Babe Keller vs. Bobby Calmes.
Johnny Balma vs. Leo Friedman.
Tony Shea vs. Bud Kernes.
Sam Curtis vs. Angelo Garlow.
Little Pal vs. Al Rivers.

Bankers' Cage League Opens Its Second Half

The A. I. B. division of the Greater Chicago Bankers Basketball league opens the second half of its schedule tonight at the Naval Reserve armory, at the foot of Randolph street. Central Trust meets Harris Trust, First National plays Continental Illinois and Personal Bank opposes Foreman State.

U. S. POLO GROUP RATES GUEST AND PEDLEY 9 GOALS

Tommy Hitchcock Is Still Alone with 10.

[Chicago Tribune Press Service.]

New York, Jan. 22.—Announcement of the new handicap ratings was made at the annual convention of the United States Polo association today at the Racquet and Tennis club.

Winston Guest and Eric Pedley of the international team which successfully defended the trophy against Great Britain at Meadow Brook last fall, were raised, as expected, to nine goals. Thomas Hitchcock Jr. remained at the highest rating possible, ten goals, but the fourth member of the winning team, Earl A. S. Hopping, was left at eight goals, his rating during the last season.

Hopping Rating Surprise.

The new listings were the most important development of the meeting and though there were not so many changes among important players as some seasons have seen, most were made that had been expected. The failure to advance Hopping was the only surprising development, for it had been believed that all three of the members of the team who were rated below Hitchcock would be raised.

The handicap changes included some interesting revisions as well as those of the international players. Cecil Smith has been raised to eight goals from seven and Rube Williams from six to seven. They are the two Texans whose play in the east last summer was among the sensational features of the international season.

Four New 7 Goal Men.

Four new seven goal players were made, the three in addition to Williams being Robert E. Strawbridge Jr., Stephen Sanford of the Hurricanes, open champions, and Stewart B. Iglehart, the Yale and Old Aiken player.

This gives the country a total of seventeen players rated at seven goals or more, which is the top of the polo rating and the list from which international squads are made. Three of those on the American list are Englishmen who play a good deal of polo in this country, so that only fourteen purely American players are on this high list.

Hitchcock is alone at ten goals and Pedley and Guest at nine. Hopping and Smith have two companions at the eight goal mark, Elmer J. Boeseke Jr., the Californian, and Curtis Skene, an Australian, who plays in Hawaii. There are ten players at seven goals. In addition to those named they are Devereaux Milburn, Watson Webb, Aiden Roark and Gerald Balding, the last two named Englishmen; J. C. Rathborn and Arthur Perkins.

The officers and executive committee of the last year were reelected which means that Louis E. Stoddard remains chairman, J. Ford Johnson Jr., as honorary secretary; George H. Mead, honorary treasurer, and F. S. O'Reilly, secretary-treasurer.

FERRELL, MORGAN REJECT TERMS OF CLEVELAND CLUB

Cleveland, O., Jan. 22.—(AP)—Wesley Ferrell, one of the two best pitchers in 1930, and Eddie Morgan, hard hitting first baseman, returned their 1931 contracts to Billy Evans, general manager of the Cleveland baseball club, unsigned today.

A Cigar Too Proud of Its Quality to Go Cheap—Medalist

THE only price Medalist has ever tried to meet is the fair price for a cigar as fine as Medalist. And this price lovers of fine cigars gladly pay as a daily economy for the assurance of complete enjoyment of every inch of each Medalist. To lower the price would lower the quality—so only the choicest tobaccos are used in Medalist, carefully selected, well cured, and only the finest workmanship is employed.

And so Medalist remains Medalist, which is perhaps a good reason for your trying one today.

After lunch, the delicious Medalist Cornitas—after dinner, Corona or Palma—Medalist Juniors when you must hurry.

Walgreen Co.

BIERD SUGGESTS RAIL OWNERSHIP OF TRUCK LINES

Urges Regulated Monopoly.

Two transportation systems in the United States, each representing an investment of more than twenty-five billion dollars, are warring upon each other and destroying a large part of their usefulness.

These systems, the railroads that were here first, and the motorized vehicles on the highways, must be coordinated to allow them to survive and to give the public the most economical transportation.

No practical reasons exist why such coordination cannot be accomplished.

Such are the conclusions reached after many years of study and experience, with both steam railroads and motor vehicles by W. G. Bierd, receiver of the Chicago and Alton railroad, which is soon to move into the Baltimore and Ohio consolidated system.

Holds Restrictions Are Silly.

At present, according to Mr. Bierd, the tendency of the public is to support both transportation systems. But rail officials, so far as they have formed any policy toward the motor highway system, have frequently sought to have it so regulated that it will be able to perform only a limited part of the carrying service and the dividend earning of which it is capable.

To hope that restrictions on the sizes of buses and trucks or heavy taxation of such property will restore railroad business is silly, in the phrase of this gray haired veteran of the rail service.

Moreover, it is unjust to the travelers and shippers of the country. They have an investment of nine billion two million dollars in state and federal aid highways alone. Instead of hampering the second, or highway system of transportation, it should be made better. Trucks may be larger, buses faster and more luxurious, and highways more adapted to their use; and public benefits still accrue if the proper attitude toward the whole transportation system is taken by legislators and those engaged in the business of transportation.

Railroads Face Real Crisis.

All these are among Mr. Bierd's opinions. He recognizes that highway vehicles have created a real crisis in the financial affairs of the railroads, which have added five and a half billion dollars to their capital investment since federal wartime control was abandoned. He cited, in an interview yesterday, the greatly increasing cost of operation and maintenance of railroads and loss of revenues through lowered rates as additional factors.

"Thus far," he said, "the passenger carrying automobile has been most prominent in competition, but equally menacing is the growing influence of motor vehicles carrying a large and most important short haul, less than carload merchandise traffic, and during the more recent period the growth of carload tonnage taken from the rails and handled by highway vehicles.

"Most striking, perhaps, is the movement of live stock to the seven primary markets by truck, although the movement of cotton in the gulf of cotton producing states, which was railroad carload business, is almost as important."

Cites Loss of Cattle Traffic.

Mr. Bierd cited figures to show that the cattle traffic lost by the railroads to the trucks had jumped from 26,000 cars a few years ago to 69,000 cars, approximately, in 1930, while more than a third of the cotton crop seemed to be taken over by trucking interests.

"So far the motor services have been rather spasmodic, irregular, and uncertain," Mr. Bierd continued. "Because of these facts the railroads took no action against them. The importance of the permanent losses in traffic were uncertain.

"However, in the last three to five years the progress of the highway motor system has been so pronounced that action is necessary to preserve the earning power of the steam railroads. Both their interests and those of the public at large are seriously concerned. The congress, the many state legislatures, and the public now realize that definite policies of public interest must be formulated to prevent an economic waste.

"These facts now being well understood, there is a general demand for federal and state regulation of this second transportation system. What should the proposed new laws and regulations embrace?

Urges Uniform Regulation.

"My judgment is that first we must have federal and uniform state regulation of the motor truck and motor bus in the same manner and degree that our railroads are regulated. My further judgment is that the kind of regulation that will drive motor vehicles out of business or make them non-profitable is not the kind of regulation we should seek for. Nor do I believe it is the kind of regulation that can be obtained. Efforts in that direction will fail.

"Every person will readily admit that the steam railroads have been and still are one of the prime necessities, and that for some years to come the railroads must be maintained. But can we believe that the users and owners of the second transportation system, the motor vehicles, are willing to be so regulated that any considerable part of their very large investment may be destroyed. To my mind, this will not and cannot be done.

"There is a proper solution to this important question. We admit that the first system should not be destroyed or weakened because the people must have it. For the same rea-

[Continued on page 29, column 1.]

Loans Indicate Absorption of Securities by Investors

BY O. A. MATHER.

Despite quietude in the securities market, it would appear that a considerable volume of both old and new securties is being steadily absorbed by investors and institutions.

This is suggested by the fact that brokers' loans have shown another sizable decline in the last week, although prices of stocks and bonds have advanced somewhat and a large volume of new issues has been marketed.

Brokers' loans dropped to a new low level at $1,757,000,000 this week, according to the weekly report of the federal reserve board. This marked a decline of $63,000,000 from the previous week and also a decrease of $1,584,000,000 from a year ago. The current total is little more than a quarter of such loans when they reached their peak early in October, 1929.

The detail of the statement is particularly interesting in view of a plea made yesterday by George L. Harrison, governor of the New York Federal Reserve bank, for restriction of "bootleg loans," as the loans of corporations and individuals in the New York call money market have come to be termed. He appeared before the senate banking investigation committee.

Banking Control of Credit.

Corporations and individuals now are lending only $326,000,000 to brokers, or only about one-tenth of their lendings just before the stock market collapse. Moreover, their present lendings constitute less than a fifth of the total brokers' loans, whereas in October, 1929, they were more than half of the total. So it may be said that the banks now control the amount of credit used in speculation, whereas they did not in 1929.

Gov. Harrison asserted before the senate committee that means must be devised to control "bootleg loans" if the federal reserve banks are to have any real influence in controlling credit for speculation by means of their rediscount rates. However, he suggested that a remedy could be brought about by agreement between the New York banks and the New York Stock exchange rather than by new federal legislation. The bulk of loans to brokers by corporations and individuals is placed through the agency of the New York banks in the call loan market maintained by the New York Stock exchange.

J. Herbert Case, chairman of the New York Reserve bank, explained that the vast increase in "bootleg loans" in 1929 made it difficult for banking agencies to control the speculative movement. At the same time the suddenness with which such funds were withdrawn from the stock market when it collapsed imposed a great burden on the banks, which were forced to throw vast funds into the call loan market in order to prevent a worse panic.

Now in Strong Position.

Just at present, with little demand for credit either for speculative or commercial purposes, the federal reserve banks are in control of the credit situation. They also are in unusually strong position to meet any future demands as business improves. The weekly report for the system, issued last night, shows that the ratio of reserves to liabilities rose to 81.2 per cent, compared with 79.3 per cent a week ago.

Borrowings of the member banks declined $13,455,000 to a total of $229,885,000 and this shrinkage in credit was augmented by the reserve banks disposing of $44,555,000 of bankers' acceptances and $19,726,000 of government securities. Deposits declined $22,866,000 and note circulation fell $34,859,000. Gold and total reserves increased $15,571,000 and $22,829,000, respectively.

Rise in Borrowings.

The New York Reserve bank made no change in its 2 per cent rediscount rate. Its statement showed an increase of $10,506,000 in member bank borrowings, which now total $61,667,000. Bankers' acceptances and government securities declined $12,334,000 and $19,963,000 respectively. Deposits fell $29,784,000. Reserves increased $2,274,000 and the reserve ratio rose to 85 per cent, compared with 82 per cent last week.

The Chicago Reserve bank reported a decline of $3,301,000 in member bank borrowings, which now stand at $22,727,000. Bankers' acceptances receded $8,169,000, but government securities showed no change. Deposits expanded $4,809,000. Reserves increased $16,966,000, and the reserve ratio rose to 79.9 per cent, compared with 77.1 per cent last week.

U. S. FOREIGN TRADE IN 1930 WAS SMALLEST IN RECENT YEARS

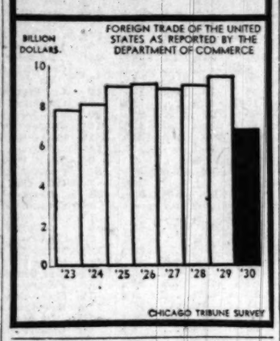

U.S. HAS 16 INDUSTRIES PRODUCING AN OUTPUT VALUED OVER BILLION

New York, Jan. 22.—(AP)—There are 16 industries in the United States, each one of which produces an output valued at more than one billion dollars a year, a compilation from preliminary reports of the 1930 census of manufacturers shows, the Manufacturers Record says.

Heading the list is the automotive industry, with production valued at $3,717,997,000 in 1929. Wholesale meat packing was second with $3,394,673,000, and iron and steel third with $3,356,894,000.

Others in the list are foundry and machine shop products, petroleum refining, electrical machinery, newspaper and periodical printing, women's clothing, motor vehicle bodies and parts, bread and bakery products, cotton goods, lumber, railroads and steam car repair shops, cigars and cigarets, flour and grain mill products, book printing and publishing.

Find Demand Grows for Color in 1931 Advertising

BY SCRUTATOR.

The newspaper of the future is not likely to have the same physical appearance it has had in the past. To all the evolutionary steps through which it has gone, from better typography and paper to swifter editorial methods and the near perfection of black and white illustration, the beauties of color printing are being added.

Perhaps the growth of this feature is not spectacular, but it is distinctly marked out. For four years THE TRIBUNE, pioneering among the large newspapers of the country, has been working toward the ideal of color in advertising. Its success is attested by figures.

Until 1929 the advertiser had not been sold on color. In that year eleven pages were sold. In 1930, a year of lesser general activity, thirty-one pages were taken by advertisers. So far in 1931, according to W. E. Donahue, advertising manager, firms already have signed for as many pages as were taken in all of last year and a great many more are for the first time pondering seriously the advantages.

Sees Marked Advantages.

"These advantages are marked," he said. "The housewife looks for goods in colored packages and buys most of them in that form. We are now offering the seller a medium in which he can represent his package in the daily newspaper, alongside the freshest of news matter, just as that package appears on the store shelf. The advertisers who have tried it know it's good; many of them have repeated. The added merit of novelty still exists, also."

Other newspapers, widely scattered over the United States and Canada, are offering similar service. A tentative list recently compiled shows some twenty-five or more. Most of them are in cities of less than 200,000 population. Continued growth in the number of plants and a greater perfection of method are expected to come near to revolutionizing advertising just as the neon light gave the electric sign a new value.

The technical problem has been to get color reproduced properly on newsprint paper and high speed presses. From the experiments that have been made so far, THE TRIBUNE has found it practicable to print one mail edition of next Sunday's paper with three pages of editorial matter in two colors. Illustrations are reproduced in a natural shade, and the management is satisfied with them both as present accomplishments and forerunners of the future. This section is not a magazine part—it was run on the black presses, especially adjusted for the work.

Brings in More Labor.

As a matter of economics, color printing promises to bring more labor into the newspaper business. On days when color printing is required; men employed in the pressroom must be increased by 10 per cent. More plates must be made. A day crew must make the pressroom ready for the added work. Improvements in printing methods have always brought more men into publishing. The employed nearly doubled in the printing and allied paper trades from 1899 to 1927 as effective labor saving devices were brought into service. Color in the more leisurely printed magazines and newspaper sections tripled in money value from 1919 to 1929, with at least a tripling in the man power needed to turn out the publications.

The ultimate aim, of course, includes a newspaper printed in three or even four colors—a product as colorful in actual fact as the contents are now figuratively colorful. The advertiser, though something more must be paid, has gained and will gain in added effectiveness of the medium.

More than all else, the union of artistry with the swift movement of information to the reader will make for additional employment which may take up some of the slack created by machinery in industries that cannot expand their markets. Such improvements are the best assurances we have of the impermanence of depression.

SUMMARY OF THE DAY'S MARKETS

CHICAGO.

STOCKS—Higher. Borg Warner rises 2 points. Insull Utility up 2½.

WHEAT—Lower; close is unchanged @½c off for old crop and ⅝c off for new. March, 80¼c; May, 82⅝c; July, 65½c. Export sales 1,000,000 bu Canadian, mostly to orient.

CORN—Lower. Drops sharply on liquidation sales; net losses 1@1¼c. March, 66@66⅛c; May, 68⅛@68¼c; July, 68⅝@69½c; September, 69¼c.

NEW YORK.

STOCKS—Higher. Call money, 1½ per cent. Volume, 1,860,740 shares. Brokers' loans off $63,000,000. U. S. Steel rises 2½ points. New York Central up 2.

COTTON—Higher. Chicago futures up 12@15 points; New Orleans, 10@16; New York, 9@17 points. Spots up 10 points. New York, 10.55c; New Orleans, 10.05c; Galveston, 10.20c; Houston, 10.15c.

WHAT FIFTY STOCKS DID

ADVANCES.

Air Reduction	2	Johns Manville	1¾
Allied Chem	3	Loews Inc	2⅝
Am Can	2⅝	Mont Ward	⅝
Am Frn Pow	1	Nat Biscuit	⅝
Am Pw & Lt	1⅛	Nat Pw & Lt	1¼
Am Tel & Tel	2⅝	N Y Cent	2
Auburn Auto	6	North Am	2
Balt & Ohio	1½	Nor Pac	2½
Beth Steel	1⅜	Para Publix	1⅜
Chase J I	3⅝	Penn R R	1
Chrysler Mot	⅛	Peo Gas	3½
Col Carbon	3½	Pub Ser N J	2⅜
Coco Cola	3	Pullman Inc	1½
Cons Gas	2	Sears Roebuck	1⅜
Corn Prod	2½	So Pac	1⅜
Dupont De N	1⅝	Std Gas & E	2
Eastman Kodak	4⅜	Stand Oil N J	⅝
El Pow & Lt	1⅝	Union Carbide	1½
Gen Elec	⅝	United Aircraft	1¼
Gen Foods	⅝	U S Steel	1½
Gen Motors	⅝	Vanadium	1½
Int Harvester	1	Westing Elec	2¼
Int Tel & Tel	⅝	Woolworth	2

DECLINES.

Byer B Co	1	St L & S F	⅝
Ill Cent	1	Western Union	⅝

HOW STOCKS PERFORMED

	Yesterday.	Wednesday.
Number of advances	404	275
Number of declines	135	207
Number of stocks unchanged	126	147
Total stocks traded in	665	629

RAILS ACT AS BUFFER AGAINST STOCK SELLING

Prices Advance All Along the Line.

YESTERDAY'S AVERAGES

	High.	Low.	Close.	Net chge.
25 railroads	90.62	89.47	90.37	+.37
25 industrials	215.63	210.17	215.13	+4.39
50 stocks	153.13	149.82	152.76	+2.63
50 stcks yr. ago	210.87	207.59	210.29	

BY FRED HARVEY.

[Chicago Tribune Press Service.]

New York, Jan. 22.—Further improvement of the railroad shares provided the stock market with a buffer against selling sentiment in the early trading today and encouraged the bull element to extend their advantages all along the line.

Gains of 1 to 3 points were the rule for the list at large with a cluster of specialties hitting it up in more spectacular fashion.

Merchandising and theater issues were singled out for a special demonstration of strength in the last hour and most issues of both groups benefited materially from the undertaking.

Reason for Strength.

The renewed strength of the rails was interpreted as indicating that the interstate commerce commission decision in the case of the Fredericksburg, Richmond & Potomac, bearing on the recapture of excess earnings is probably near at hand.

The findings of the commission in this case, it is expected, will have a far reaching effect in modifying the situation which railroads enjoying

[Continued on page 29, column 2.]

HEAR RICHFIELD OIL MAY BE REORGANIZED; FORM COMMITTEES

[Chicago Tribune Press Service.]

New York, Jan. 22.—With at least six oil corporations bidding for the property before the recent receivership, and with several still showing a keen interest, Richfield Oil company of California probably will be reorganized by merger, it was indicated today in well informed quarters.

Protective committees have been formed by holders of the mortgage bonds, preferred stock and common stock, and depositaries appointed both here and on the Pacific coast. Western banking interests, including the firm of Tucker, Hunter, Dulin & Co., and eastern bankers, including Hemphill, Noyes & Co., are represented on committees whose personnel will be announced shortly.

Formation of a common stockholders committee was announced by Philip De Ronde, president of the Hibernia Trust company, as chairman. The depositary is Chatham Phenix National Bank and Trust company and agents for the depositary are the Atlantic National bank of Boston, Foreman-State Bank and Trust company of Chicago and National City bank of Cleveland.

The Irving Trust company and William C. McDuffie of Los Angeles today were appointed ancilliary receivers in equity for the company, which has assets of more than $1,000,000 in this district. The million represents, in the main, sums due to the California corporation from the Richfield Oil Corporation of New York, a subsidiary.

Offer 85,000 Shares of Miniature Golf Stock

New York, Jan. 22.— (AP) —With offering of 85,000 shares of no par capital stock of Tom Thumb corporation, the miniature golf industry forges its first direct link with Wall street. Through Tom Thumb Securities corporation the shares are being offered to finance extensive expansions, officers of the firm announce. The new shares will participate on an equal basis with those owned by the management. The new shares will make 125,000 outstanding. Earnings of approximately $5.20 were reported for 1930. The new stock will be sold for $16.25 a share.

Australia Bank to Advance 56c a Bushel on Wheat

MELBOURNE, Australia, Jan. 22,—(AP)—The Commonwealth bank has decided to make available immediately to wheat pools advances equaling 56 cents a bushel on wheat, it was announced today. The government had requested an advance of 72 cents, but this the bank declined to authorize. Plans for state aid for wheat growers and farmers generally are being worked out in Queensland, Victoria, and New South Wales.

All Issues
FIXED INVESTMENT TRUSTS
Bought-Sold
Quoted-Analyzed
WITTBOLD SECURITIES COMPANY
MEMBER CHICAGO CURB EXCHANGE
State 7500 134 N. La Salle St.

EXPECT G. M. C. TO VOTE REGULAR 75 CTS. DIVIDEND

[Chicago Tribune Press Service.]

New York, Jan. 22.—Directors of the General Motors corporation will meet on Feb. 5 to act on the dividend due March 12 and it is expected that the regular quarterly of 75 cents a share will be voted despite the fact that the net earnings for 1930 are expected to exceed by a very small margin the annual dividend requirements of $3 a share.

The company's policy in previous years has been to distribute to stockholders about 60 per cent of earnings. Belief that the regular quarterly dividend will be maintained for this quarter is based on the recent statement of Alfred P. Sloan, president, to the effect that in times of depression a higher percentage of dividends was justified provided financial strength of the corporation was not jeopardized.

Net earnings equal to about $3 a share plus 17 cents a share nonrecurring profit are estimated for 1930 by sources close to the company. However, it is also believed that the company will show an improvement in its financial position as of Dec. 31 over the close of 1929. At the end of the September quarter of 1930 the company had cash or equivalent of $200,000,000, compared with $127,000,000 at the end of 1929.

Payment of the Dec. 12 dividend absorbed about $32,000,000 and it is not likely that the balance of $41,000,000 has been wiped out in the December quarter business. Moreover, the company's inventories are expected to be much lower than they were at the close of 1929.

A quarterly dividend of 40 cents a share was declared by the Iron Fireman Manufacturing company, placing the issue on a $1.60 annual basis.

Pullman, Inc., declared the regular quarterly dividend of $1 payable Feb. 16 to stock of record Jan. 28. Public Service Corporation of New Jersey declared the regular quarterly dividend of 85 cents on its common; payable March 21.

U. S. TREASURY STATEMENT

WASHINGTON, D. C., Jan. 22.—The following is a statement of the condition of the United States treasury on Jan. 20:

Income to date this year	$1,935,320,008
Income to date last year	2,174,558,553
Decrease	$ 239,438,545
Outgo over income this year	216,410,946
Outgo over income last year	102,113,144
Increase	$ 114,297,802
Balance general fund today	174,869,508
Balance previous day	177,843,106
Decrease	$ 2,973,598

Frazier Jelke & Co.
112 West Adams Street

Members
New York Stock Exchange
New York Curb Exchange
Chicago Stock Exchange
Chicago Board of Trade

Chicago New York

Private Wire System

Baltimore Boston Cincinnati
Cleveland Columbus Dayton
Detroit Mansfield Philadelphia
Peoria Pittsburgh Providence
St. Louis Toronto Washington

The
TANGIBLE VALUE
of Sound Judgment

JUDGMENT . . . sound judgment . . . is a thing of inestimable value in banking. In this bank it is regarded as an essential. For sound judgment contributes much to the success of our customers and our own progress. ¶ In your contacts throughout this entire institution you will find always the careful consideration which has characterized all our dealings for 69 years. Its constant application to problems of finance has aided in maintaining for this bank its high reputation . . . contributed much to our growth to world prominence. ¶ Thus, sound judgment has come to be recognized here as a thing of tangible value.

FOREMAN-STATE NATIONAL BANK
FOREMAN-STATE TRUST AND SAVINGS BANK
33 NORTH LA SALLE STREET
Chicago

CHICAGO STOCK PRICES MOVE BRISKLY UPWARD

Insull Utility Shares Are Feature of Advance.

BY THOMAS FURLONG.

Professional traders switched to the buying side in sufficient numbers yesterday to cause a brisk advance in leading shares on the Chicago exchange. The advance was narrow in scope with the buying limited to a few issues which are usually found in the active group.

Volume of sales expanded with transactions reaching 186,000 shares, the largest number in several days. Bond dealing likewise showed a gain with issues of a par value of 78,000 changing hands.

Insull Utility was outstanding in the advance. On a turnover exceeding 15,000 shares the stock pushed forward to sell at the highest price in months and at its best price during the day was within a fraction of forty. The stock has exhibited a good deal of strength in the last week or so, but yesterday's gain of 2½ points net overshadowed its other recent performances.

Also Shows Activity.

Middle West Utilities, the other Insull volume leader, outdistanced the investment issue in point of sales, but turned in a smaller gain. The final sale was made at 22⅛, up slightly more than a point for the day. Most of the other utility shares trailed in with smaller gains.

As a group the motor and accessory shares displayed considerable buoyancy with a net gain of two points.

The stock was bid up to 24¾, the best price since September. The final sale in the stock was made at the day's top price. Strength in the issue was attributed to reports of improved first quarter bookings. Bendix moved up better than a point, while lesser gains were recorded for Cord and Pines Winterfront.

An easing up in the pressure on Marshall Field enabled that issue to cross 26 on sales of about 2,000 shares. Other miscellaneous issues to make creditable gains were General Theaters and Parker Pen. The latter stock shot ahead 2⅛ points following the preliminary report of earnings for 1930 showing the dividend requirements covered by a good margin.

Grigsby Issues Sluggish.

The lack of authentic information concerning the present status of the Grigsby Grunow and Majestic companies was reflected in the sluggish market action of their stocks. Both issues were quoted around previous closing prices.

A cursory examination of the list reveals the highly selective character of yesterday's market. While the leaders were pushing forward for conspicuous gains the rank and file of stocks continued to move in the narrow trading rut in which they have been confined for days. The bulk of the trading was concentrated in a half dozen or so stocks, while the dealing in the less prominent remained at low ebb.

Business Personals

T. Clifford Rodman, formerly sales manager of the Chicago office of Dillon, Read & Co., has become associated with the management of Shields & Co., Chicago office.

R. D. Weilbrenner yesterday was elected treasurer of the Continental Assurance company, succeeding W. H. Roberts, retired. G. S. Beaumont was made assistant treasurer. E. V. Mitchell was elected general counsel. Cyril J. C. Quinn, a partner of J. W. Seligman & Co. of New York, was elected a director.

At the annual stockholders' meeting of the Arlington Heights State bank E. W. Mors and H. W. Freise were elected to the board. Other officers and directors were reëlected. Washington Park National bank reports the addition of Victor H. Munecke to the board.

The Logan Square State and Savings bank announces the election of W. J. Roehler as vice president and director. He had been manager of the real estate loan department.

FINANCIAL NOTES

Subject to the approval of the interstate commerce commission, Kuhn, Loeb & Co. has purchased $11,201,000 Philadelphia, Baltimore and Washington Railroad company 4½ per cent mortgage bonds and $6,483,000 mortgage 4½s of the Pennsylvania, Ohio and Detroit Railroad company, both of which they are offering subject to prior sale. Both issues are guaranteed by the Pennsylvania Railroad company, which operates the properties under a long term lease.

Arrangements were completed yesterday for the sale of a seat on the Chicago Stock Exchange for $18,000, the same as the previous price.

Public Service Corporation of New Jersey is offering preferred and common stockholders rights to buy an issue of 344,013 shares of $5 cumulative preferred stock at $97.50 in the ratio of one share for each twenty held. The rights expire March 31.

BUSINESS SESSIONS TODAY

CONVENTIONS.

Canning Machinery Assn.....Stevens
Master Bedding Assn. of America.....Drake
National Canners' Assn.....Stevens
National Food Brokers' Assn.....Stevens
Nat. Wheel and Rim Mfrs.....Edgewater Beach

MEETINGS.

Basket Importing Co.....Morrison
John W. Chapman.....La Salle
De Soto Motor Corp.....Congress
Marizell Propeller Fan Co.....Stevens
Heavy Hardware Jobbers' Nat. Assn..La Salle
Illinois Central Engineers.....Atlantic
Radio and Piano People.....Auditorium
Salesmen's Assn.....Great Northern
Vacuum Oil Co.....Congress

LUNCHEONS.

Russell, Burdsall & Ward Bolt and Nut Co.....La Salle
Assn. of Commerce [executive].....La Salle
Executive Club of Chicago.....Sherman
Wholesale Druggists' Assn.....Stevens
Nat. Electric Light Assn.....Palmer
Realty Club of Chicago.....La Salle
University of Wisconsin Club of Chicago.....Mallard's restaurant

EVENING EVENTS.

Cadillac Motor Car Co.....Stevens
North Side Hand Laundry Owners..Morrison
Tyler-Hippach Co.....Palmer

[Compiled by the convention bureau of the Chicago Association of Commerce.]

NEW·YORK·CURB·TRANSACTIONS

Thursday, Jan. 22, 1931.
Shares sold today.....387,900 Total sales 1931 to date.....6,384,600
Year ago.....578,500 Total sales 1930 to date.....11,243,300

	Sales.	High.	Low.	Close.	chge.
A					
Affil Prod	400	14⅜	14⅜	14⅜	+ ⅛
Alleghany Gas	100	2¾	2¾	2¾	— ⅛
Allied Av w w	100	⅜	⅜	⅜	....
Alum Co Am.	175	149¼	148	149¼	+ ¾
Alum Goods ..	100	14	14	14	....
AlumLt B war	8	31	30	31	+ 1
Am Austin C.	200	1¼	1¼	1¼	+ ⅛
Am Cap B.....	200	5	5	5	....
Do pr pfd..	1,900	65	62¼	65	+ 2
Am Cigar	500	65	65	65	....
ACP&LA B ...	700	8⅝	8⅝	8⅝	+ ⅛
Am Com P A	2,000	14¼	14	14¼	+ ⅛
Am Cyan B..	2,500	9⅛	8⅝	9¼	+ ⅛
Am Dept Str.	100	1⅜	1⅜	1⅜	....
Am Equities..	200	5⅝	5⅝	5⅝	....
Am Inv B....	100	5⅛	5⅛	5⅛	— ⅛
Do war	100	1⅛	1⅛	1⅛	....
Am Fgn P w	1,200	16¼	15⅝	16	+ ⅛
Am Founders.	300	4⅜	4⅛	4⅜	+ ⅛
Am G & E....	4,300	75½	73¾	75¾	+ 2
Am Laundry..	250	46	44	46	+ 2
Am Lt & Tr..	800	45¼	45⅛	45¼	+ ⅛
Am Maracaibo	200	⅜	⅜	⅜	....
Am Meter	325	45	42	45	....
Am Super Pw.	14,800	11¼	10⅜	11¼	+ ⅝
Do 1st pfd..	1,500	90	89	89¾	— ⅛
Do 2d pfd..	1,800	87	86⅜	87	....
Am Transform	2,500	5	5	5	....
AmU&GB ctf.	1,700	4¼	4	4¼	+ ⅛
Am Lt & Tr..	100	10	10	10	....
Apex Elec	100	7	6¾	7	....
Appala Gas....	900	7	6¾	7	....
Ark Nat G A	2,600	5⅜	5⅜	5⅜	— ⅛
Armstrong Cor	50	25⅛	25⅛	25⅛	....
Asso G & E A	2,900	20⅝	20¼	20⅝	+ ⅛
Do wars.....	10	89	89	89	....
Do 5% pfd.	100	88	88	88	....
Do war	100	3	3	3	....
Do deb rts..	400	3	2½	2⅝	— ⅛
Do 1B all ctf	100	20⅛	20⅛	20⅛	+ ⅛
Do allot ctf	25	84	84	84	....
Atlas Plywood	200	10	10	10	— ⅛
Atlas Util	900	5	4⅞	5	— ⅛
Atl Sec Cor....	100	7¼	7¼	7¼	....
Auto Vot Mch	700	3	3	3	....
Do vte	2,000	11⅜	9	11	+ 2¼
B					
Bickford Co pf	100	29½	29½	29½	....
Blue Ridge Co	800	3⅜	3⅜	3⅜	+ ⅛
Do cvt pfd..	700	31⅛	30⅝	30⅝	— ⅜
Bos & A R R	10	175¾	175¾	175¾	....
Bourjois Inc..	300	6⅝	6⅝	6⅝	....
Brax Corp A..	5,300	24⅜	23¼	24⅝	+ 2
Brit Am Oil....	2,000	15	15	15	....
B A Tob reg	600	20⅜	20⅜	20½	— ⅛
Burco Inc	100	4⅛	4	4⅛	+ ⅛
Do cvt pfd..	200	35	34⅜	35	+ ⅝
C					
Cable Radio ..	100	1	1	1	....
C A M Co vte	100	⅛	⅛	⅛	+ ⅛
Can Marc Wir	800	2⅜	2⅜	2⅜	+ ⅛
Carib Syn new	2,100	⅝	½	⅝	....
CIPS 6% pfd	10	92¾	92¾	92¾	....
Cent P S A	1,700	17⅜	17	17⅜	+ ⅛
Cent S W Util	1,000	19¼	19¼	19¼	....
Chat Phen All	800	15	14⅜	15	+ ⅛
Childs pfd	10	106	106	106	+ 1
Cities Serv	9,400	17⅜	16⅜	17⅛	+ ⅛
Do pfd	200	82	81⅝	81⅝	....
Colum Syn	500	⅛	⅛	⅛	....
Colon Oil	100	1⅜	1⅜	1⅜	....
Colum O & G	400	6	5⅝	6	+ ⅛
Colum Pic vte	200	20	20	20	+ ⅛
Com & So war	700	1⅜	1⅜	1⅜	+ ⅛
Comw Edsn ..	60	237	237	237	— 1
Do rts	2,900	14	13½	13⅝	+ ⅛
Commu Wat S	6,100	9⅝	9	9¼	+ ⅛
Cons Cop Min	1,800	3	3	3	....
Cons G & E B	1,200	83½	82¼	83½	+ ⅛
Cons Laun Cor	300	13	12⅜	13	+ ⅛
Cons Ret Strs	100	4¼	4¼	4¼	....
Cons Tr N J	50	43	42½	42¾	— 2
Cont Sh cv pf	100	44½	44½	44½	+ ⅛
*Coon Co	100	15	15	15	....
Cord Cor	13,300	7¼	6⅝	7⅛	+ ⅜
Cor Sec Chgo.	200	17⅞	17⅝	17⅞	....
Cosden Oil	100	2⅜	2⅜	2⅜	....
Cr Cork Int A	100	7	7	7	....
Cuneo Press p	100	85	85	85	....
D					
Dayton Air ..	1,500	2¼	2	2¼	....
Deer & Co....	600	38	37	38	+ ⅛
De Forest Rad	300	2¼	2¼	2¼	....
Del Aircraft..	2,000	2	1⅞	2	....
Diesel W & G	100	12	12	12	....
Doch Die Cast	200	6½	6½	6½	....
Dresser Mfg B	200	19½	19½	19½	....
Driver Harris	100	25¾	22¼	22¼	— 3
Dutill Condens	100	4	4	4	....
Duke Power ..	....	128¼	124	128¾	+ 8½
Duquesne Gas	4,400	6	5⅝	6	+ ⅛
Durant Motors	1,300	1¾	1¾	1¾	— ⅛
Durhlt Hos pf	600	16	15	16	+ 1
E					
E Sta Pow B	100	14⅜	14⅜	14⅜	— ⅛
Eisler Elec....	300	4¼	4⅛	4⅜	+ ⅛
El Bond & Sh.	42,900	43½	41⅜	43½	+ 1⅝
Do pfd	100	103½	103	103⅝	— ⅛
Do rts	100	90⅜	90⅜	90⅜	— ⅛
El Pow Assn..	200	15⅛	15¼	15¼	— ⅛
Do A	900	14	13⅞	13⅞	— ⅛
ElPw&Lt 2d p	100	96⅜	96⅛	96⅜	....
El Shareholder	100	10¼	10¼	10¼	— ⅛
Do rts	100	74	74	74	....
Empire Corp..	300	1⅛	1⅛	1⅛	....
Do wars.....	100	⅜	⅜	⅜	....
EmpG&F 8%p	100	88	88	88	....
Empire Steel..	100	3	3	3	....
Eng P Svc A	400	5¼	5¼	5¼	— ⅛
Eur Elec db rts	100	1⅜	1⅜	1⅜	— ⅛
Ev Wallo Lead	100	1	1	1	....
F					
Fiat deb rts..	400	¼	¼	¼	— ⅛
Fishman & Son	100	5	5	5	....
Foltis Fischer.	100	2⅝	2⅝	2⅝	— ⅛
FordMotCan A	200	23	23	23	— ⅛
Ford Mot Ltd.	18,500	19¼	18¼	19¼	+ ⅞
Fore Dairy Pr	500	1¼	1¼	1¼	....
Foundation Co	100	2½	2½	2½	....
Fox Thea A..	3,800	6	5	6	+ 1
G					
Galena Oil....	700	2	1⅞	2	....
Gen Bak Corp	7,300	⅜	⅜	⅜	....
Do pfd	200	30¼	29	30	+ 1
GenElec WI	4,300	18½	17⅝	18¼	+ ⅝
Gen Cable war	100	1⅜	1⅜	1⅜	....
GenEl Eng rct	400	10⅜	10⅜	10⅜	+ ⅛
Gen Empire....	100	15¼	15¼	15½	+ ⅛
GG&ECorp pf	100	61⅛	61⅛	61⅝	+ ⅛
GenThEq cv p	7,900	27¼	25½	27	+ 1⅝
Glen Ald Coal	400	58	58	58	+ 1
Globe Und	200	7	7	7	....
Gold Cen Mines	400	1¼	1¼	1¼	....
Golden Cen...	400	⅛	⅛	⅛	....
Goldfield Cons.	1,000	⅛	⅛	⅛	....
GoldSachs Trd	3,100	7⅜	6⅞	7⅜	....
Gorham Inc ..	500	1	1	1	....
Graham-Paige	200	201	199	199	+ 4
Gulf Oil Pa..	1,000	69¾	67⅝	69¾	+ 1⅝
H					
HappCandy Inc	100	⅛	⅛	⅛	....
HWalk G&W..	500	8¾	8¼	8¾	....
Holl Gold Min	2,200	8¾	8¼	8¾	....
Hormel G A..	200	28¾	28¾	28¾	....
Household Fin	100	2½	2½	2½	....
HudBay M&S..	100	5¼	5¼	5¼	— ⅛
Hyd Elec Sec.	200	23¾	23¾	23¾	— ⅝
Hygrade Food.	300	3¾	3¼	3¾	+ ⅛
I					
IndTerIllOil A.	100	15½	15½	15½	+ ⅛
Indiana Fin pf	25	85	83	83	....
Ins Co No Am	100	56	56	56	+ 1⅛
Insull Utilities	400	41	36¾	41	+ 5
Do 2d pfd..	50	84	84	84	....
Insur Sec	200	7¼	7¼	7¼	— ⅛
Intercon Petrol	100	⅛	⅛	⅛	....
Internat Petrol	1,700	15¾	14⅞	14⅞	....
Inter Products	100	4	4	4	....
Int Sup Pow..	100	22	22	22	....
Inter Util B..	400	2	6⅝	6⅝	— ⅛
*IntStEa cv p	300	23	22	23	+ 1⅜
IrvAirCh wars	100	1⅜	1⅜	1⅜	....
Ital Superpow.	100	3⅛	3⅛	3⅛	+ ⅛
Do deb rts..	100	1	1	1	....
L					
Lacka Sec new	200	35	35	35	....
Lakey Ndy&M	200	3¼	3¼	3¼	....
LefetRealty n	100	10	10	10	....
Lion Oil	100	21¼	21⅛	21⅛	+ 1
Leonard Oil...	500	⅜	⅜	⅜	+ ⅛
Lone Star Gas	900	27	26	27	+ 1
LongIslLt B p	50	104	104	104	....
Louisiana L&E	700	1⅜	1⅜	1⅜	....
M					
Mass Ut Assoc	100	4⅛	4⅛	4⅛	....
McNarr Stra...	100	8⅝	8⅝	8⅝	....
Mercantile St	100	30	30	30	....
MidStPet vtcB	100	1⅜	1⅜	1⅜	— ⅛
Mid West Util	4,700	22¼	20⅝	22¼	+ 1⅜
Miller Sons ..	100	13⅞	13⅞	13⅞	....
Mo K P L	1,300	7¼	6¾	7	+ ⅜
Do vte B ..	2,200	⅜	⅜	⅜	+ ⅛
N					
Nat Am Inc..	300	4½	4½	4½	....
Natl Avia	2,000	5¼	5¼	5¼	....
Nat Bond Sh	100	31½	31½	31½	+ 1
Natl Ti Lt & G	200	23⅝	23⅝	23⅝	....
Natl Investors	1,200	5⅝	5⅝	5⅝	....
Natl Mfr & St	100	5¼	5¼	5¼	....
Nt P&L 6%p	100	97⅞	97⅞	97⅞	+ ⅜
Natl Rub M	100	3½	3½	3½	....
Nt Sh Tm Sec	500	16⅛	16	16	— ⅛
Nat Trans	100	13⅜	13⅛	13⅜	— ⅛
Nehi Corp	200	13	12	13	....
New Bradford	700	1⅜	1⅜	1⅜	....
New Eng P pf	40	82½	82	82	....
N J Zinc	100	40	40	40	+ 1¼
Newmont Min	1,400	47⅜	47¼	47⅜	— ⅛
N Y Stm Co	1,100	51	48	51	+ 3
Niag Hud P	2,800	10⅜	10⅛	10⅜	— ⅛
Do A war..	100	2¼	2¼	2¼	+ ⅛
Niles Bem Pd	200	20⅜	19¼	19¼	....
Noranda Min.	1,000	16⅝	16¾	16⅝	+ ⅛
N A Avia wrs	100	1⅛	1⅛	1⅛	....
No Am Ut Sec	200	3	2⅞	3	....
N P S 6%p	25	99	99	99	....
No St Pw 6%	10	98	98	98	....
Novadel Agene	400	44	43⅜	44	+ 1⅛
O					
Ohio Copper..	100	⅛	⅛	⅛	....
Oil Stocks A	100	4	4	4	....
Outboard A ..	200	5⅜	5¼	5⅜	+ ⅛
P					
Pa G&E 1st p	100	27⅜	27⅜	27⅜	+ ⅛
Pac Pub Ser	5,500	2¼	2	2¼	+ ⅛
Pandem Oil ..	300	⅛	⅛	⅛	....
Paramount Cab	900	4⅝	3⅞	4⅛	+ ⅛
Pend Groc A..	150	25	25	25	....
Do B	50	7¼	7¼	7¼	— ⅛
Penn Road Co	2,900	7⅜	7⅛	7⅜	....
Pen Mex Fu..	100	13½	13½	13½	....
Pen Wat & P	600	59	59	60⅝	....
Perryman El.	700	1¼	1¼	1¼	— ⅛
Peo Lt P A	200	23	22⅝	23	+ 1
Philip Morris	200	¼	¼	¼	....
Pie Ba of Am	100	30⅜	30⅜	30⅜	....
Pilot Radio ..	1,100	5½	4½	5½	....
Polymet Mfg.	200	2⅜	2⅜	2⅜	....
Premier Gold.	100	⅛	⅛	⅛	....
Prince & Wh	1,500	1¼	1¼	1¼	— ⅛
Do pr	200	15⅝	15¼	15⅝	+ ⅜
Prod Roy	100	134	134	134	....
Prudent Inv..	1,000	10¼	9⅝	10¼	+ ⅛
Pub Ut H ww	600	6¾	6⅜	6¾	+ ⅛
Do war	3,500	1⅛	1	1⅛	....
Pur Oil 6% p	20	80	80	80	+ 1
Pub S N Ill	75	230	230	230	+ 2¼
Do B	200	21⅜	21½	21⅝	....
R					
Rainb L P B	100	134	134	134	+ ⅜
Rail Manage.	300	5⅜	4⅝	5⅜	+ 1⅛
Reli Int Co..	100	3	3	3	— ⅛
Reynolds Inv.	1,300	1¼	1¼	1¼	....
Rossia Int ...	100	2⅜	2⅜	2⅜	+ ⅛
Ruberoid Co..	600	35¼	34½	34¾	....
S					
St Antho Gold	1,300	⅛	⅛	⅛	+ ⅛
St Regis Pap	1,200	14½	13¾	14⅜	+ ⅜
Saxet Co	300	8⅜	8⅜	8⅜	— ⅛
Schulte Unit.	500	⅜	⅜	⅜	....
Segal L & H	300	5	4⅞	5	....
Select Indust..	1,000	3⅜	3⅜	3⅜	+ ⅛
Do 1st pfd..	200	55¼	55¼	55¼	+ 1⅛
Do full p cts	700	58½	56	58½	+ 1
Sentry Sa Con	200	134	134	134	....
Shawmut Ass'n	400	4¼	4¼	4¼	....
Sherman Corp.	600	4¼	4¼	4¼	....
Do cv pr pf..	1,300	30⅜	30½	30½	....
Smith A O....	10	138	138	138	+ 3
So Cal Ed B p	400	27	27	27	....
Do C pfd..	200	25	25	25	....
Do	....	25	25	25	+ ⅛
So Colo P A	100	21¼	21¼	21¼	....
So. Penn Oil.	100	23½	23½	23½	+ 1⅛
South Coron.	200	3¼	3¼	3¼	....
Spa W & Util	300	4½	3⅞	3⅞	....
Spa & Gen Co	100	1⅜	⅜	⅜	....
Std Oil Indiana	3,800	37⅝	36⅜	37⅛	— ⅝
Do Ky	500	23	22⅜	23	+ ⅛
Do Neb	200	30	30	30	....
Do O pfd n	100	102¾	102¾	102¾	....
Starrett Co pf	200	23¾	23¼	23½	— ⅜
Stromb Carb..	100	18	18	18	....
Stutz M C A	100	20	20	20	....
Sutton Oil ..	1,700	3⅜	3⅛	3⅜	....
Swift Co	300	33⅜	33⅛	33⅜	+ ⅛
Swift Int'l	600	35	35	35	....
Syr W M B	500	4¼	4¼	4¼	....
T					
Taggart Corp.	500	13	13	13	— ⅛
Technicraft In	2,100	6¾	6	6⅜	+ 2¼
Tech Hugh Ga	1,000	7¼	7¼	7⅜	+ ⅛
Tex O & Ld ..	200	11½	11	11½	....
Tom Pr Pen..	400	1¼	1¼	1¼	+ ⅛
Transcol A Tr.	100	4	4	4	....
Tr Lux D Pic	800	7¼	7¼	7¼	+ ⅛
Tri Con Cor wa	100	3	3	3	....
U					
Union O Asso.	200	23½	23⅜	23½	....
Unit Chm ntp	800	20¼	18¾	20¼	+ 1⅜
Unit Cor War	800	8⅜	8⅜	8⅜	....
Unit D Docks.	100	2⅜	2⅜	2⅜	....
Unit Fndrs ..	8,100	6¼	6⅛	6¼	....
Unit Gas	54,100	11	10½	11	+ ⅜
Do pfd	900	91½	90½	91¼	+ 1¼
Do wa	1,500	4¼	4	4⅛	— ⅛
U S Pipe	500	5⅜	5¼	5⅜	+ ⅛
U S Overseas.	1,400	1¼	1⅛	1⅛	+ 1⅛
Uni El Serv..	100	10	10	10	....
Uni L&Pw A	22,100	25¾	24¼	25⅜	+ 1⅜
Uni Stra	1,300	1¾	1¾	1¾	— ⅛
Unit Vor Ent.	200	6	6	6	....
U S Play Card	100	47	47	47	+ 1
Util Equity ..	200	6¼	6	6¼	+ ⅛
Util Ind	300	7¼	7	7¼	+ ⅛
Do pfd	100	17⅞	17⅜	17⅝	+ ⅛
V					
Vacuum Oil ..	1,600	56⅜	56	56½	+ ⅜
Venes Petrol..	1,000	1¼	1	1¼	+ ⅛
Vick Finance..	800	6¼	6	6¼	....
W					
Walgreen Co..	100	17	17	17	....
Walker Mnu..	100	1⅜	1⅜	1⅜	....
Watson JW Co	100	1⅛	1⅛	1⅛	....
Wayne Pm cvp	100	21¼	21⅛	21½	+ ⅛
Willow Cafet..	1,000	4½	3⅝	4½	+ 1
Do pfd	1,000	15	13⅜	14½	+ 1⅝
Wilson Jones .	100	20⅜	20⅜	20⅜	....
Z					
Zonite Prod ..	1,400	8¾	8¼	8½	....
*Ex. div. rts.					

DOMESTIC BONDS.

No.	Issue.	High.	Low.	Close.	Net chge.
30	Ala Pw 4½s'67..	99¼	99¼	99¼	— ⅛
5	do 5s '68	103¼	103⅛	103¼	+ ⅛
12	Alum 5s '32	104⅛	104⅛	104⅛	+ ⅛
15	Alum 1id 5s '48..	99⅜	99⅜	99⅜	....
10	Am E Pw 6s'40..	79½	79½	79½	+ ⅛
25	Am G&E 5s'28..	98¼	98	98¼	+ ⅛
18	Am P&Lt 6s2016.	104⅝	104⅜	105	....
	1 Am R Mil 5s'48.	96½	96½	96½	+ ⅛
25	do 4½s '33	97⅝	97⅜	97⅝	— ⅛
	5 Appa P 5s 2044.	103¼	103⅛	103¼	....
45	Appa Gas 6sB'45	62	60⅝	62	....
10	Appa P p 5s '36..	98¼	98	98	....
28	Ark P&Lt 6s'56..	98½	98	98	....
	5 do new	98	98	98	....
15	Asso El 4½s '53..	89½	89	89½	....
12	Asso G&E 5½s'77	95	94⅜	95	+ 1
15	do 5½s '38	71⅞	70⅜	70⅜	— ⅜
35	do 5s 68	74⅜	74⅛	74⅜	— ⅛
30	do 5s '50	75½	74⅝	75⅛	— ⅛
18	do 4½s 49	64⅝	64	64⅝	+ ⅜
25	Asso T Ut 5½s'44	85⅝	85½	85½	....
18	Asso TT 1¾s'55A	88⅜	88⅛	88⅜	....
15	B T Can 5sA'55.	104⅛	103⅜	103⅜	— ⅜
	5 do 5s 55 B	104	104	104	+ ⅜
15	Asso El 4½s '53..	89½	89	89½	....
12	Asso G&E 5½s'77	95	94⅜	95	+ 1
15	do 5½s '38	71⅞	70⅜	70⅜	— ⅜
35	do 5s 68	74⅜	74⅛	74⅜	— ⅛
30	do 5s '50	75½	74⅝	75⅛	— ⅛
18	do 4½s 49	64⅝	64	64⅝	+ ⅜
25	Asso T Ut 5½s'44	85⅝	85½	85½	....
18	Asso TT 1¾s'55A	88⅜	88⅛	88⅜	....
15	B T Can 5sA'55.	104⅛	103⅜	103⅜	— ⅜
	5 do 5s 55 B	104	104	104	+ ⅜
25	do c 5s '50	104	103⅝	103⅝	— ⅜
15	Bost&Me 6s '33..	102¾	102	102	....
125	Buff El 4½sB'81.	101⅞	101⅛	101⅞	....
15	Cn N R Eq 7s'35.	108⅜	108⅜	108⅜	....
15	Cap Adm 5s'33..	82½	82	82½	— 1
12	Carol P&L 5s'56.	102½	102	102	— ⅜
12	Conn S El 5s'48..	62	61½	62	....
25	do 5½s '54	67⅞	67⅜	67⅞	+ ⅜
2	CentSP&P 5½s'53	84⅜	84⅜	84⅜	— ⅜
20	Chi D El4½s'70A	92¼	91⅞	92	....
10	Chi D El 5½s'35.	100⅛	100⅛	100⅛	....
15	Chi Ry 5s '27....	68½	67⅞	67⅞	+ ⅜

BIERD ASKS RAIL OWNERSHIP OF TRUCKS, BUSES

Asks Regulated Monopoly of All Transportation.

[Continued from page 27, column 1.]

sus the people will not permit the second system to be destroyed or limited in usefulness. Both must be maintained.

Must Unify Two Systems.

"My judgment is that both transportations must be brought into one system, so far as the common carrier feature of the second system is concerned. The privately owned and operated automobile is the largest factor in the loss of railroad revenue from passengers, but I believe we must discard the thought, if there is such a thought, that this vehicle can be regulated either by federal or state governments beyond proper tax for its use of the highway and other legitimate expense for policing, etc. The common carrier truck and the passenger bus must be regulated like other common carriers (public utilities).

"The two systems must be brought under one general investment or ownership and there must be proper adjustment of rates. The railroad companies in their own exclusive territory should be given by regulative bodies the right to furnish and maintain the second system of transportation.

"If the railroad does not choose to give this service and be responsible for it, the commission in authority must give some individual the right. The rails should carry through passenger and through freight and its allied motor service the local passengers and local less than carload freight. The rails could take off certain expensive local steam service, save operating costs and still give the public better and more frequent service. Store door delivery of freight is already here and takes trucks to give it.

Believes Monopoly Is Possible.

"Only state and federal regulation can bring about the coördination. Without it the great investments of the public in two systems cannot be maintained. Independently the two systems are destroying each other."

Mr. Bierd held that existing common carrier trucks and buses can be absorbed at fair prices for their holdings, even if price arbitration is necessary when rails are given a monopoly of common carrier truck and bus business. Few vehicle companies are making money, he said, and many are more than willing to sell. He added he did not believe legislative bodies would be unwilling to give the measure of monopoly he outlined to the railroads.

As for passenger rates on buses, he conceded that they should be lower than on trains. He cited his own twenty-eight seat buses can be operated for less than 27 cents a mile, while local trains carrying an average of thirty-three passengers on the Alton cost three times as much per train mile.

SCHEDULE TAX WARRANTS SALE FOR FEBRUARY 10

The sale of 1931 tax anticipation warrants to furnish the city with operating funds for this year was scheduled tentatively yesterday for Feb. 10 by members of the city council, as the result of the passage Wednesday night of the appropriation bill totaling $175,400,000.

The ordinance authorizing the expenditure of the money was in the hands of Mayor Thompson yesterday for action. He has until the next council meeting on Jan. 28 to decide whether to sign the ordinance, veto the whole bill or sections of it, or allow it to become effective without his signature. If he approves the expenditures the budget will be published for ten days, after which the tax levy ordinance will be adopted. Then the warrants can be sold.

Representatives of civic organizations are waiting until the budget is published in its final form, including the last minute changes made at Wednesday night's meeting, before making any statements. The controller's office shortly will submit a report deciding whether the appropriations balance with the amount of the estimated revenue.

MARMON LOSES OVER MILLION IN LAST QUARTER

Marmon Motor Car company for the quarter ended Nov. 30 reported a net loss of $1,120,861, against a net loss of $423,271 in the like quarter of 1929. For the nine months ended Nov. 30 the company had net loss of $1,937,-508, against net profit of $727,010 in the corresponding period of 1929.

Chain Belt company and subsidiary for the year ended Dec. 31 had net profit of $514,711, equal to $4.29 a share, against $845,408, or $7.04 a share, in 1929.

Continental Assurance Shows $15,401,970 Assets

The annual statement of Continental Assurance company as of Dec. 31 showed assets of $15,401,970, capital and surplus of $3,250,000 and a voluntary contingent of $216,840, making surplus funds over all statutory requirements of $3,466,840. Life insurance in force was increased from $133,527,000 to $150,220,000—an increase of $16,693,000. After setting up all legal reserves required and valuing all securities held as of the market on Dec. 31 last, and after payment of $200,000 in dividends, the company increased its surplus funds by $130,696.

COTTONSEED OIL.

NEW YORK, Jan. 22.—COTTONSEED OIL was fairly active today, but a large part of the business consisted of exchanges. Firmness in cotton and crude oil prompted covering in March by local and outside longs, some of whom sold July. The tone was steady and last prices were net unchanged to 3 points higher. The upturn was checked by a report that 250,000 lbs of loose tallow had sold at 4 cents, a decline of ¼ of a cent and the lowest price in nearly 40 years. Sales were 8,100 brls, including 3,000 in exchanges. Prime crude, 6.25c; prime summer yellow spot, 7.20c; January, 7.25c; March, 7.49c; May, 7.59c; July, 7.71c.

NEW YORK STOCK TRANSACTIONS

Thursday, Jan. 22, 1931.
Shares sold today..........1,860,740
Year ago..........3,229,290

Thursday, Jan. 22, 1931.
Total sales 1931 to date....29,091,710
Total sales 1930 to date.......40,288,040

[The figures in brackets after name of stock are the present dividend rate.]

Previous 1930-'31 High	Low	Div. yld. pct.	Bid	Asked	Description, div. rate, $s—	Sales	High	Low	Close	Net chge.
					A					
42¼	8	...	9⅝	10	Abitibi Power&Paper.	500	9⅝	9⅝	9⅝	+ ⅝
66	21	...	27	29⅞	Abr & Strauss.....	400	27	25	27	− 3¼
37⅛	14¼	8.0	20⅝	20⅞	Adams Expr [1.60]	3,900	20⅞	20⅝	20⅝	+ 1
32	21	8.7	22½	24	Adams-Millis [2]...	100	22¾	22¾	22¾	+ ⅝
23¼	2¼	...	3⅛	3¼	Adv Rumely	900	3⅛	3⅛	3⅛	− ⅛
1⅝	⅜	...	½	½	Ahumada Lead	200	½	½	½	....
156⅝	87¼	3.2	97⅝	97½	†Air Reduction [3]	3,700	97½	95⅝	97⅝	+ 2
36	6¼	7.5	8⅝	8⅝	Airway El A [0.60]	300	8⅝	8	8⅝	+ ⅛
2⅛	⅛	...	⅛	⅛	Ajax Rubber	100	⅛	⅛	⅛	+ ⅛
9⅝	4⅛	4.3	9⅛	9⅝	Alaska-Jun [0.40].	9,800	9⅝	9⅛	9⅝	+ ⅝
15⅛	6	...	7	8	A P W Paper......	200	7½	7½	7½	+ ⅝
35⅛	5⅛	...	10	10⅛	Alleg Corp	19,800	10⅛	9½	10⅛	+ ⅝
107½	36¼	10.3	53	57	Do pfd ww [5.50]	300	53⅝	53	53⅝	+ 1⅝
99⅝	37⅛	10.3	52⅝	53½	Do pfw40% [5.50]	200	52½	52	52½	....
99⅛	84⅜	11.0	45	53⅛	Do pf ex w [5.50]	100	50	50	50	....
343	153⅜	3.8	162	162¼	Allied Chem [6]...	5,200	162	159¼	162	+ 5
68	31⅛	8.3	37⅛	37⅜	Allis-Chalmers [3].	9,100	37⅜	35⅝	37⅜	+ 2⅝
31⅛	16½	10.8	19	19⅛	Amerada [2]	1,000	19⅝	19	19⅛	− ⅛
23⅛	20	...	24⅜	25⅛	Am Agr C & C.....	900	24⅝	23¼	24¼	+ 1⅛
10⅝	1⅝	...	2⅛	2⅜	Am Agr Chem.....	100	2⅛	2⅛	2⅛	+ ⅛
97⅝	45⅛	3.5	59	59⅝	†Am Bk Note [2]	300	59	58	59	+ 1
66	60¾	4.7	64¼	64⅝	Do pfd [3].....	30	64¼	64¼	64¼	+ ⅛
54⅝	30	7.3	32½	33	Am Br Shoe [2.40]	100	33	33	33	+ 1
21⅝	6¼	...	8½	8⅝	Am Brown B El...	400	8⅛	8⅝	8½	....
84	38	15.2	46	47	Do pfd [7]......	10	46	46	46	+ ⅛
156½	104⅝	3.6	111⅛	111⅜	†Am Can [4]......	37,700	111⅛	109	111⅛	+ 2⅝
82⅛	24⅛	18.8	31⅝	32¼	Am Car & Fdy [6]	1,000	32¼	31⅛	31⅞	− ⅛
22	15⅛	18.2	16⅛	17	A Colortype [2.40]	100	17	17	17	....
51⅛	35	4.8	42⅛	42⅛	†Am Chicle [2].....	2,800	43	41⅛	42⅛	+ ⅝
33	9	...	9	9⅛	Am Coml Alcohol..	100	9	9	9	....
59⅛	17	...	21⅛	21⅝	Am Europ Sec.....	100	21⅝	21⅝	21⅝	....
101⅝	25	...	29⅝	29⅝	Am For Pow......	12,700	29⅝	28⅛	29⅝	+ 1
69⅝	46¼	7.8	53⅛	53⅛	Am H Prod [4.20]	2,200	52⅝	52	53⅛	+ 1⅛
41⅛	23⅛	12.0	24⅛	25	†Am Ice [3]......	200	25	25	25	+ ⅝
55⅛	16	10.3	19⅛	19⅝	††Am Int Cor [2]	4,200	19⅝	19⅛	19⅝	....
4	½	...	⅝	⅝	Am La France	200	⅝	⅝	⅝	− ⅛
105	18⅛	8.0	24	24⅛	Am Locomotive [2]	1,100	24⅝	23⅛	24	+ ⅛
118⅛	68⅛	8.8	77	80	Do pfd [7]......	100	79⅝	79⅝	79⅝	− ⅝
45	29⅝	3.9	36	36⅝	•Am M & F [1.40]	4,600	36⅛	35⅝	36⅛	+ ⅝
14⅛	3	...	4⅛	4½	Am Mach & Metals.	400	4⅛	4⅛	4½	....
51⅛	13½	5.4	18	21	Am Metals [1].....	200	18⅛	18⅛	18⅛	+ ½
95	20	19.4	37⅛	37⅜	Am N Gas pfd [7]	30	36⅛	36⅛	36⅛	− ½
119⅝	36⅛	2.1	49⅛	49½	††Am Pw & Lt [1]	1,400	49⅛	47⅝	49⅛	+ 1⅝
39⅝	15	5.7	17⅜	17½	Am R & St San [1]	2,300	17⅛	17⅛	17⅛	+ ½
100⅝	28	6.7	29⅝	30	Am Roll Mills [2]	5,600	30⅛	29⅝	29⅝	− ⅛
67⅝	52⅛	7.9	62⅛	63	Am Safe Raz [5].	1,100	63⅛	62⅛	63	− ⅛
79⅛	37⅛	9.3	44	44⅛	Am Smelting [4]..	3,000	44	43⅛	44	+ ⅝
103⅝	93⅝	6.1	99	99⅛	Do 6% pfd [6]..	100	99	99	99	+ 2½
22⅛	2	...	2⅝	3	Am Solv & Chem..	600	3	2⅝	3	....
33⅛	5⅝	...	7⅛	10	Do pfd	300	8⅝	8	8⅝	+ 1
52⅛	23⅛	11.5	25⅝	26	Am Steel Fdys [3]	900	26	25⅛	25⅝	− ⅛
55⅛	36⅛	5.2	37⅝	39	Am Stores [2].....	100	38⅛	38⅛	38⅛	+ ½
69⅝	39⅛	10.7	46	48	Am Sugar [5].....	100	46⅛	46⅛	46⅛	+ 1
26⅝	5	...	...	9	Am Sumatra Tob..	500	9⅝	8⅝	9⅝	+ 1⅝
274⅛	170⅝	4.8	187⅛	187½	Am Tel & Tel [9]..	12,200	187⅝	184	187⅝	+ 2⅝
127	98⅛	4.6	109	110	Am Tob [5]	1,000	109⅛	108	109½	+ 1⅝
129	120	4.7	127⅛	128⅛	Do pfd [6]......	400	127⅛	127⅛	127⅛	+ ⅛
130⅝	99⅛	4.6	111	111⅛	Do B [5].......	3,800	111⅝	109	111	+ ⅝
141⅝	95	8.3	95	105	Am Type Fdy [8]..	500	100	95⅛	95⅛	− 9⅞
114⅝	103⅛	6.6	105	106	Do pfd [7]......	10	106	106	106	+ 1
124⅛	47⅝	5.3	57⅝	58	Am Wat Wks [3]..	2,700	58	56⅛	58	+ 2
20⅛	5⅝	...	9⅛	9⅛	Am Woolen	300	9⅝	9	9⅛	− ⅛
44⅛	15⅝	...	29⅛	29⅛	Do pfd	1,600	30	29	29⅛	− ⅛
17⅛	3⅝	...	4½	5	Am Zinc	100	4⅝	4⅝	4⅝	+ ⅛
81⅛	25	7.6	33⅝	33⅝	Anaconda [2.50]....	14,600	33⅝	33⅛	33⅝	+ ⅝
37⅛	10⅝	6.9	14⅝	15⅛	Andes Cop [1].....	300	15	14⅝	15	+ ⅛
29⅛	13⅛	12.5	16⅛	16½	Archer Dan [2].....	400	16⅝	16	16⅝	− ⅛
110	100⅛	6.9	102	110	Do pfd [7].......	10	102	102	102	....
8⅛	2⅝	...	3⅛	3⅛	Armour & Co A....	5,300	3⅛	3⅛	3⅛	....
4⅝	1⅛	...	2⅛	2⅛	Do B	3,400	2⅛	2⅛	2⅛	− ⅛
65	25⅛	19.4	36	38	Do pfd [7]........	100	36⅛	36⅛	36⅛	+ ⅛
13⅝	3½	...	4	4⅛	Arnold Constable ..	100	4⅛	4⅛	4⅛	+ ⅛
46⅛	20	15.2	26	26⅝	Asso Apparel [4]..	400	26½	26⅛	26⅛	− ⅛
50⅛	19	10.4	24⅛	25	Asso Dry Gds [2.50]	700	24⅝	24	24⅛	+ ⅛
242⅛	168	5.2	193	193⅛	Atchison [10]	900	193⅛	192⅛	193⅛	+ ⅝
175⅛	95⅛	6.0	116	118	†Atl Coast Line [7]	100	117⅛	117⅛	117⅛	− ⅛
65⅛	48	9.6	52	55	Atl Gu&WI pfd [5]	200	52⅛	52⅛	52⅛	− 1⅝
51⅛	16⅝	5.0	20⅝	20⅞	†Atl Ref [1].......	2,500	20⅝	20	20⅝	+ ⅛
263⅝	60⅝	3.4	122	122½	††Auburn Auto [4].	36,000	123	115⅛	122	+ 6
9⅝	2⅝	...	4⅛	4⅝	Aviation Corp	7,100	4⅛	4	4⅛	+ ⅛
					B					
38	19⅝	7.9	22⅝	22⅛	Baldwin Loc [1.75]	3,700	22½	22⅛	22⅛	+ ⅛
116	84	7.6	91⅛	92	Do pfd [7].......	10	92	92	92	....
122⅝	55⅝	8.8	79⅝	80	Balt & Ohio [7]....	4,000	80	78⅛	79⅝	+ 1⅝
84⅝	70⅛	5.3	76⅛	77	Do pfd [4].......	100	76	76	76	− 1⅛
116⅛	106⅛	6.4	110	110⅛	Bangor Ar [7]......	10	110	110	110	+ ⅛
34	8⅝	8.3	12⅛	12⅛	Barnsdall A [1].....	5,400	12⅛	11⅝	12⅛	+ ⅝
68	23	9.7	30⅛	34	Bayuk Cigs [3].....	50	31	31	31	− 2
92	62	5.9	67⅛	68	Beatrice Cream [4].	1,500	69⅛	67	68	+ 1½
109⅛	101⅛	6.5	107	108	Do pfd [7]......	200	108	108	108	+ 1⅛
70⅛	46⅝	5.9	50	52	Beechnut Pkg [3]..	100	51	51	51	+ ⅝
6⅝	2⅛	...	2⅛	2⅛	Belding Bros	200	2⅛	2⅛	2⅛	....
85⅛	76⅛	5.2	80⅛	81⅛	BelgNR pr pf [4.11]	100	80⅝	80⅝	80⅝	+ ⅛
57⅝	14⅝	5.3	20	20⅛	Bendix Avia [1]....	7,800	20⅛	19	20⅛	+ 1⅛
56⅛	30⅝	5.9	34⅛	34⅝	Best & Co [2].....	1,800	34⅝	34	34⅛	+ 1
110⅛	47⅝	12.5	48⅝	49⅝	Bethlehem Stl [6]..	20,400	49⅛	47⅛	49⅛	+ 1⅝
134	112⅝	6.0	115	116	Do 7% pfd [7]..	300	116	115⅛	115⅛	− ⅛
41⅛	23	5.9	26	26⅛	Blaw Knox [1.50]	700	26⅛	25⅛	26⅝	....
69	15⅝	6.3	24⅛	24⅝	Bohn Al&Br [1.50]	1,800	24⅝	23⅝	24⅛	+ 1⅛
5	1	...	1⅛	2	Booth Fisheries ...	100	1⅛	1⅛	1⅛	+ ⅝
90⅝	60⅛	4.3	69⅝	70	Borden Co [3].....	5,700	70	69⅛	69⅝	+ 1⅛
50⅛	51	4.2	24⅛	24⅝	Borg Warner [1]...	12,200	24⅝	22⅝	24⅛	+ 1⅛
25⅝	12⅛	8.6	17⅛	17⅝	Briggs Mfg [1.50].	11,700	17⅝	17	17⅛	+ ⅛
85	13	...	17	23	Brockway MT pfd..	10	17	17	17	....
78⅝	55⅛	6.6	60⅛	69	Brklyn Man Tr [4].	100	61	61	61	+ 1
98⅝	83	6.9	86⅛	89	Do pfd [6]......	100	87⅛	87⅛	87⅛	+ 2⅛
178⅛	98⅛	4.6	108	110	Brklyn Un Gas [5]	300	108	107⅝	108	+ 3⅛
42	33⅝	8.6	34	35	Brown Shoe [3].....	2,100	35⅛	32⅝	34⅛	− 1
30⅝	10	...	11	11⅛	Brunswick-Balke-Col	400	11	11	11	....
33⅝	5⅛	...	7⅛	8⅛	Brunswick Term...	2,000	8⅝	6⅝	7⅛	+ 1
31⅛	11⅛	6.7	14⅝	15⅛	Bucyrus & Erie [1]	500	15	14⅝	14⅝	− ⅝
43	21	9.3	26⅝	27⅛	Do cv pfd [2.50]	200	27⅛	27	27⅛	+ ⅛
117	107⅝	6.3	111	114	Do pfd [7]......	10	112	112	112	....
16⅝	3	...	4⅛	4⅝	Budd Mfg..........	100	4⅛	4⅛	4⅛	+ ⅝
14⅝	6⅝	9.8	9⅝	10⅛	Budd Wheel [1]....	200	10⅛	10	10	− ⅝
74	9⅝	...	16⅛	17	Bullard Co........	200	16⅝	16⅛	16⅝	+ ⅝
43	8⅛	24.6	12⅛	12⅝	Bulova Watch [3].	300	12⅛	12⅛	12⅛	....
51⅛	18⅝	4.4	23⅛	23⅝	†Burr Ad Mach [1]	2,100	23⅝	23⅛	23⅝	+ ⅝
4⅛	1⅛	4.5	1⅛	1⅝	Butte C & Z [.50].	200	1⅛	1⅛	1⅛	....
5⅛	⅛	...	1⅛	1⅛	Butte & Superior..	100	1⅛	1⅛	1⅛	+ ⅛
112⅝	33⅛	...	41⅛	42	Byers A M Co.....	18,400	43⅝	40⅝	41½	− 1
					C					
77⅛	40⅝	9.1	43⅝	44	California Pkg [4]	1,100	44⅛	44	44	....
89⅝	28⅝	...	37	39	Cal & Ariz.........	100	37	37	37	− ⅛
33⅝	7⅝	...	9	9⅛	Calumet & Hecla...	200	9⅝	9⅛	9⅛	− ⅛
30	10	7.7	14	14⅛	Camp W C Fdy [1]	2,000	13⅝	13⅛	13⅝	+ ⅝
75⅝	30⅛	9.7	31⅛	32	Canada D G Ale [3]	3,300	32	31⅛	32	+ ⅛
52⅛	35⅛	6.3	41⅛	42	Canad Pac [2.50]..	5,400	42	41⅝	42	+ ⅛
34⅛	16⅛	8.4	18⅝	19⅛	Cannon Mills[1.60]	300	19⅛	19	19	....
28⅝	7⅛	...	11⅛	12	Capital Admin Ltd.	200	11⅛	10⅝	11⅛	+ ⅝
362⅝	81⅝	7.0	88⅝	88⅝	Case J I [6]......	18,500	89⅛	85⅛	88⅝	+ 3⅝
132	113	6.2	110	113	Do pfd [7].......	110	113	113	113	....
79⅝	22	9.1	33⅛	34⅛	†Caterpil Trac [3].	1,300	34	33⅛	34	+ 1
75⅛	24	...	24	25	Cavan Dobbs pfd...	100	24⅛	24⅛	24⅛	+ ⅝
60	3	...	6	6⅛	Celotex	100	6	6	6	....
30⅛	18	6.7	22	22⅛	Cent Aguirre [1.50]	100	22⅛	22⅛	22⅛	− ⅛
69⅝	51	11.9	61	65	C Rib Mills pf [7]	200	65	61⅛	62	+ 2
65⅝	21	16.7	24⅝	25	Cerro de Pasco [4]	1,000	24⅝	24⅛	24⅝	+ ⅝
15⅛	2	...	3	3⅛	Cert Products......	100	3⅝	3⅝	3⅝	− ⅛
67⅛	14⅝	9.0	20⅛	21⅛	Checker Cab [1.80]	3,700	21	19⅛	20⅛	+ 1⅛
82⅛	32⅛	6.7	47⅝	48⅛	Chesap'ke Corp [3]	3,500	48	45	48	+ 3
51⅛	32⅝	6.0	43⅛	43⅝	Ches & Ohio [2.50].	12,600	43⅝	42⅝	43⅝	+ 1⅛
10⅝	⅛	...	1⅛	1⅛	Chgo & Alton pfd.	300	1⅛	1⅛	1⅛	− ⅛
89⅛	28⅛	9.3	43	43⅛	C & N W [4]......	1,500	43⅛	42⅛	43⅛	+ ⅛
17⅝	4⅝	...	7⅛	7⅛	Chgo Great West..	300	7⅝	7⅝	7⅝	+ ⅛
52⅛	12	4.6	22⅛	23	Do pfd [1].......	500	23	22⅝	23	+ ⅝
26⅝	4⅛	...	7⅛	8	Chgo M St P & P..	300	8	7⅝	8	+ ⅛
46⅛	7⅝	...	13⅝	13⅝	Do pfd..........	3,000	13⅝	13⅛	13⅝	+ ⅛
37	7⅝	...	10⅝	11⅛	Chgo Pneu Tool...	200	10⅝	10⅝	10⅝	+ ⅛
125⅛	45⅛	17.0	59⅛	59⅝	C R I & P [7].....	2,700	59⅝	57⅝	59⅛	+ 1⅛
32⅛	10⅛	...	11⅛	12	Chickasha Cot Oil..	100	11⅛	11⅛	11⅛	+ ⅛
32	20⅛	13.2	20⅛	23	Chgo Yel Cab [3].	10	22⅛	22⅛	22⅛	− ⅛
67⅝	22⅛	8.9	28⅛	28⅝	Childs Co [2.40]..	1,600	28⅝	26⅛	28⅛	+ 2
43	14⅛	5.9	16⅝	17	Chrysler Mtr [1]...	14,300	17	16⅝	17	+ ⅛
13⅝	2⅛	3.9	3⅛	3⅛	City Stores.......	3,100	3⅛	3⅛	3⅛	+ ⅛
49	32⅛	10.0	36	36⅛	††City Ice&F [3]..	100	36⅛	36⅛	36⅛	+ ⅛
98⅝	77⅛	8.2	78⅛	79	Do pfd [6.50]...	30	78⅛	78⅛	78⅛	+ 1
44⅛	15⅛	10.2	18	25	Clark Equip [2]....	100	19⅛	19⅛	19⅛	− ⅝
105	91⅛	7.0	99	102	Cluett Peab pf [7]	10	100	100	100	+ 1
191⅝	133⅛	4.0	153⅛	153⅝	Coca Cola [6].....	4,400	153⅝	149⅝	153⅝	+ 3
52⅝	48⅛	5.9	50⅝	50⅝	Do A [3].........	100	50⅝	50⅝	50⅝	....
64⅛	44	5.3	47	47⅛	Col Pal Peet [2.50]	200	47⅛	47	47	− ⅛
35⅝	12	...	12	12⅛	Collins Aikman....	800	12⅛	12	12⅛	+ ⅛
77	18⅝	4.2	24	24⅛	Colo Fuel [1]......	400	24⅛	24⅛	24⅛	....
199	65⅛	6.4	83	83⅛	†Columb Carb [5].	4,000	83	77⅝	83	+ 3⅛
87	30⅝	5.9	35	35⅛	Colum G & E [2].	6,700	35	34⅛	35	+ ⅝
110	99	5.8	102⅛	104	Do pfd [6]......	100	102⅝	102⅝	102⅝	+ ⅛
37⅝	7⅛	...	8⅛	8⅝	¶Columb Graph	2,400	8⅝	8⅛	8⅝	+ ⅝
40⅛	15⅛	10.0	19⅛	20	Coml Credit [2]....	1,700	20	18⅛	20	+ ⅝
44⅝	30⅛	8.6	35	35⅛	Do A [3].........	100	35⅛	35⅛	35⅛	+ ⅝
95⅛	76⅛	8.1	80	81	Do 1st pfd [6.50]	10	80⅛	80⅛	80⅛	− ⅝
27⅛	20⅛	9.2	21½	23	Do pfd B [2].....	110	23	21½	21½	....
35	21⅝	6.0	26⅝	27⅛	††Com I Tr [1.60]	300	27	26⅝	26⅛	+ ⅝
87	80	7.2	84½	84⅝	Do cv pfd [6]...	300	83⅝	83	83⅝	+ 1⅝
38	14	6.0	17	17⅛	††Coml Solv [1]..	24,800	17⅛	16⅛	17	+ ⅝
20⅛	7⅛	6.7	9	9⅛	Com & So [0.60]..	13,300	9⅛	8⅝	9⅛	+ ⅛
104⅝	86½	6.3	95⅛	96	Do pfd [6]......	300	96	95⅝	96	+ ⅛
19⅝	6⅛	...	8	8⅛	Congoleum	900	8	8	8	....
56⅛	18	11.8	24	25⅛	†Congress Cig [4].	100	25⅛	25⅛	25⅛	....
80	53	10.5	56⅝	64	CCig6½%pf w[6.50]	10	63⅛	63⅛	63⅛	+ 3⅝
84	53	10.1	65	69	Do pfd [7]......	100	69	69	69	+ 4
27⅝	7⅛	16.6	12⅛	12⅛	Cons Film [2]....	400	12⅛	12⅛	12⅛	....
28⅛	17⅛	12.6	17⅛	17⅛	Do pfd [2]......	700	17⅝	17⅛	17⅛	+ ⅛
136⅝	78⅛	4.6	87⅛	87⅛	Cons Gas [4]......	10,000	87⅝	85⅛	87⅛	+ 2
105⅛	99⅛	4.8	103⅛	104	Do pfd [5].......	200	103⅛	103⅛	103⅛	+ ⅛
2	⅛	...	⅝	⅝	Cons Textile	300	⅝	⅝	⅝	....
22⅛	5⅛	17.5	6⅝	7⅛	Con Crp A [1.20].	500	7	6⅛	6⅛	....
52⅛	16⅝	...	25	25⅝	Cont Baking A.....	3,200	25⅛	24	25⅛	+ 1⅛
94⅝	62	9.3	75	76	Do pfd [8]......	500	76⅝	75⅛	76⅝	+ 1⅛
7	2	...	3	3⅛	Do B	800	3⅛	3	3⅛	+ ⅛
71⅝	43⅛	5.0	50⅝	51	Contin Can [2.50].	1,600	50⅝	50	50⅝	+ ⅝
37⅝	9⅝	8.3	12	12⅛	Cont Dia Fib [1]..	300	12⅛	11⅝	12⅛	+ ⅛
77⅝	37⅛	5.1	45⅛	46	Contl Insur [2.40].	800	46	45	46	....
8⅛	2⅛	...	3	3⅛	Contl Motors	300	3	3	3	....
30⅛	7⅝	...	10⅛	10⅛	Contl Oil—Del	1,500	10⅛	10⅛	10⅛	+ ⅛
40⅝	8⅛	10.3	9⅝	10	Contl Sha Inc [1]..	3,700	10	9⅛	9⅝	+ ⅛
111⅝	65	3.7	81	81⅛	†Corn Products [3]	4,500	81⅛	79⅛	81⅛	+ 2⅛
33	7⅛	...	8⅝	9	Coty Co	200	9⅛	9⅛	9⅛	− ⅛
35⅝	25⅛	7.1	29⅛	29⅝	†Cream of Whe [2]	900	29⅝	28⅝	29⅝	+ ⅝
22	3⅛	...	6	6⅛	Crosley Radio	100	6⅛	6⅛	6⅛	+ 1⅛
18⅛	4⅛	...	6⅛	6⅛	Crown-Zeller Back..	600	6⅝	6⅛	6⅝	+ ⅛
93⅝	50⅛	8.9	56	59⅛	Crucible Steel [5].	100	55⅝	55⅝	55⅝	− 1⅛
19⅛	2⅛	...	4⅛	4⅝	Cuba Co	100	4⅛	4⅛	4⅛	− ⅛
70	33	15.8	36	38	Cuba R R pfd [6].	20	38	38	38	....
9	2	...	4⅛	4⅛	Cuban-Am Sugar...	400	4	4	4	....
65⅝	20	...	27	31⅝	Do pfd..........	10	30	30	30	....
48	38⅛	9.3	42⅛	43	Cudahy Pkg [4]...	500	43	42⅝	43	....
121⅛	112	8.1	114⅛	116	Curtis Pub pfd [7]	400	114	114	114	....
14⅝	1⅝	...	3⅛	4	Curtiss Wright	3,300	4	3⅝	4	+ ⅛
19⅝	3	...	5⅝	5⅝	Do A............	500	5⅝	5⅝	5⅝	− ⅛
90½	35	9.7	34⅛	35	Cutler-Ham [3.50].	900	35	35	35	− 1
					D					
43⅝	10	...	14⅝	14⅝	Davis Chem	700	14⅝	14⅝	14⅝	+ ⅛
181	130¼	6.4	147⅛	148	Del & Hud [9].....	300	148	147⅝	148	+ 2
153	69⅛	6.5	93⅝	98	†D L & W [6].....	100	93⅛	93⅛	93⅛	+ 2⅝
80	25⅛	...	34⅛	35	Den Rio G & W pfd	100	34⅝	34⅝	34⅝	+ ⅝
17⅝	14⅛	...	16⅛	16⅛	Dia Match	3,700	16⅝	15⅛	16⅛	+ ⅛
24⅝	24⅝	...	24⅛	25	Do pfd..........	600	24⅝	24⅝	24⅝	+ ⅛
10⅛	6⅝	9.7	10⅝	10⅝	Dome Mining [1]..	800	10⅝	10⅝	10⅝	....
30⅛	12	6.4	17⅛	18	††Dom Stc [1.20].	2,300	17⅝	17	17⅛	+ 1⅛
87⅝	57⅝	6.1	67⅝	68	Drug Inc [4]......	3,000	68	66⅛	68	+ 1⅝
43⅛	4⅝	...	5⅛	6⅛	Dunhill Intl	200	6	5⅛	5⅛	− ⅛
145⅛	80⅛	4.6	87⅝	88	Du Pont de N [4].	8,000	87⅝	86	87⅝	+ 1⅝
					E					
25⅛	6⅛	...	8⅛	10⅛	Eastern Roll Mills.	300	8½	8⅛	8⅛	− 1⅛
255⅛	142⅝	3.3	152	153	†Eastman Kod [5]	5,100	153	147⅛	153	+ 4⅝
37⅛	11⅝	10.7	14	14⅛	Eaton Axle [1.60]..	200	14⅛	13⅝	14⅛	+ ⅛
114⅝	33	11.1	53⅛	53⅝	El Auto Lite [6]..	4,200	53⅝	52⅛	53⅝	+ 1⅝
9⅝	2⅛	...	3	3⅛	Elec Boat	100	3	3	3	− ⅛
103⅛	34⅝	2.2	45⅝	45⅛	El Pow & Lt [1]..	33,700	45⅛	43⅝	45⅛	+ 1⅝
112	99	6.8	104	104⅛	Do pfd [7].......	200	103	102⅝	103	− 1⅛
102	84⅝	6.7	89⅛	89⅝	Do 6% pfd [6]..	200	89⅝	89⅝	89⅝	− ⅛
79⅛	47⅛	8.9	55⅛	57	Elec Stor Bat [5].	600	56	56	56	+ 1
50⅛	31⅛	7.6	33⅛	35	Equit Bldg [2.50].	200	33	33	33	....
63⅝	22⅛	...	32	32⅛	Erie	1,600	32⅛	31	32	+ ⅝
67⅝	27	9.8	39⅝	40⅛	Do 1st pfd [4]....	100	41	41	41	....
43⅝	6⅝	...	9⅛	10	Eureka Vac	200	10⅛	10	10	− ⅛
30⅝	4	...	5	5⅛	Evans Auto Load..	100	5	5	5	....
27⅛	20⅛	6.8	21⅛	22	Exc Buffet [1.50]..	40	22	20⅛	22	+ 1⅝
					F					
50⅛	19	7.0	23	23⅝	Frbks-Morse [1.60]	100	23	23	23	+ ⅛
80	12⅝	...	18	20	Fash Pk Assoc pfd	200	18⅛	18⅛	18⅛	+ ⅛
90⅛	42⅛	3.6	42	50⅛	††Fed Lt&Tr [1.50]	300	41	41	41	− 1½
43	17⅛	9.7	25	25⅝	Fed Wat Ser [2.40]	900	25⅛	24⅝	25⅛	− ⅛
89⅝	42	5.4	49	53	Fdlty P F Ins[2.60]	200	50⅛	48⅝	50⅛	+ 2⅛
33⅛	15⅝	5.9	17⅛	17⅛	Firestone Rbr [1]..	100	17⅛	17⅛	17⅛	− ⅛
87⅛	53⅝	10.2	58⅝	58⅝	Do pfd [6]......	500	58⅝	58⅛	58⅝	+ ⅛
61⅝	39⅝	5.6	45	45⅛	First N Strs [2.50]	700	45	45	45	+ ⅛
5⅛	½	...		⅝	Fisk Rubber	200	⅝	⅝	⅝	....
21	1⅛	...	2⅛	2⅝	Do 1st pfd	410	2⅝	2⅛	2⅛	− ⅝
104⅛	37½	4.2	48⅛	48⅛	Foster Whlr [2]...	4,800	48⅝	46⅝	48⅛	+ 1⅝
50	18⅝	...	27⅝	27⅛	Fourth Nat Invest..	600	27⅛	27	27⅛	+ ⅛
28⅝	3⅛	...	6	7⅛	Foundation Co.....	100	7	7	7	− ⅛
57⅝	16⅛	13.3	30⅛	30⅝	Fox Film A [4]....	46,600	30⅝	28⅛	30⅝	+ 2
55⅛	24⅛	12.5	31⅛	31⅝	Freeport Texas [4]	3,900	31⅛	30⅝	31⅛	+ 1⅝
					G					
11⅝	2⅛	...	3⅛	4	Gabriel Co A......	100	3⅛	3⅛	3⅛	− ⅛
80	50	9.4	50⅛	51⅛	Gamewell Co [5]...	200	52	51	51⅛	+ ⅛
7⅝	1	...	1⅛	1⅛	Gardner Mot	100	1⅛	1⅛	1⅛	+ ⅛
16	3⅛	...	5⅛	5⅛	Gen Am Inv	600	5⅛	5	5⅛	....
105	74	7.5	80	82⅝	Do pfd w w [6]...	100	80	80	80	....
111⅛	53⅛	6.6	62⅛	62⅝	††G Am Tk Car [4]	3,000	62⅛	61⅝	62⅛	+ 1⅛
71⅛	22⅛	9.7	31⅛	31⅛	Gen Asphalt [3]...	3,800	31⅛	29⅛	31⅛	+ 1⅛
38⅛	5⅛	...	7⅛	7⅛	Gen Bronze	100	7	7	7	+ ⅛
74⅝	13⅝	...	17⅛	18⅛	Gen Cable A.......	200	18	18	18	− ⅛
61	30	10.3	39	39⅛	Gen Cigars [4].....	500	39	38⅝	39	....
95⅝	41⅝	3.6	44	44⅛	Gen Elect [1.60]..	32,300	44⅝	42⅝	44⅛	+ ⅝
12	11⅝	5.5	11⅛	12	Do spl [.60]......	400	12	11⅝	11⅝	....
61⅛	44⅝	5.9	50⅛	51	Gen Foods [3].....	6,400	51	50⅛	51	+ ⅝
18⅝	3⅝	6.0	5	5⅛	GnGasElDel A [.30]	1,800	5	4⅝	4⅝	....
106⅛	38	8.8	64⅝	65	Do 6% pfd cv [6]	300	64⅛	64⅛	64⅛	+ 1
44⅝	29⅝	8.7	31⅝	32⅛	Gen Ital Ed [2.62]	100	31⅝	31⅝	31⅝	− ⅝
59⅛	40⅛	6.4	46⅛	47⅛	General Mills [3]..	1,200	46⅛	46	46⅛	+ ⅛
98⅝	89	6.2	96	97⅛	Do pfd [6]......	100	96	96	96	....
54⅛	31⅛	8.1	37⅛	37	Gen Motors [3]....	33,500	37⅝	36⅝	37⅝	+ ⅝
100⅛	91⅝	5.2	98⅝	98⅝	Do 5% pfd [5]...	700	98⅛	98⅝	98⅝	+ ⅛
21⅛	5	...	8⅝	8⅛	Gen Out Door.....	100	8⅛	8⅛	8⅛	....
41⅛	20⅛	16.7	21⅛	24⅛	G Out Door A [4]	100	24	24	24	− 2
52⅛	12⅝	...	16	16⅝	§Gen Pub Ser.....	200	16⅝	16⅛	16⅛	− ⅛
106⅝	56	7.0	71⅛	72	Gen Ry Signal [5]..	2,300	71⅛	70	71⅛	+ ⅛
115	100⅛	5.5	108	112	Do pfd [6]	50	112⅛	112⅛	112⅛	+ 4⅛
19	3⅛	...	5⅝	6	Gen Real Uts	1,400	6	5⅛	5⅝	− ⅛
90	39	9.3	43	43⅛	Gen Refract [4]....	1,100	43	42	42⅛	− ⅛
11	5⅛	...	12⅛	12⅛	Gen Thea Eqpt....	24,500	12⅛	11	12⅛	+ 1⅛
106⅛	18	16.0	24⅛	24⅝	Gillette Saf Raz [4]	9,000	24⅝	23⅝	24⅛	+ ⅛
70⅝	56⅛	7.5	63⅝	66	Do pfd [5]......	200	65⅛	65	65⅛	+ ⅛
20⅛	4⅛	...	4⅛	4⅝	Gimbel Bros	600	4⅝	4⅛	4⅝	....
38	7	...	10	10⅛	Glidden Co	200	10	10	10	....
19	3	...	6⅛	6⅛	Gobel Co	2,300	6⅛	6	6⅛	+ ⅛
47⅛	29	7.1	34⅝	34⅛	Gold Dust [2.50]...	8,300	34⅛	32⅝	34⅛	+ 1⅝
58⅛	15	...	15⅛	15⅝	Goodrich	800	15⅛	15⅛	15⅛	− ⅛
96⅛	35⅛	12.5	39⅝	39⅝	Goodyear [5]	2,000	39⅛	38⅝	39⅛	− ⅛
28⅛	3⅝	...	6	6⅛	Gotham Hose	100	6	6	6	+ ⅛
79⅛	50	12.0	52	65	Do pfd x w [6].	10	52	52	52	+ 2
13⅝	3	...	4	4⅛	Graham-Paige	1,200	4⅛	4	4	− ⅛
59⅛	14⅛	13.3	16⅛	16⅝	Granby [2]	100	16⅝	16⅝	16⅝	+ ⅝
52	16	4.2	23	23⅛	††Grand Stores [1].	1,000	23⅝	23⅛	23⅛	....
20⅝	10	...	11⅝	12	Grand Union	1,300	11⅛	11	11⅛	+ ⅛
50⅛	18	13.6	22	24	Granite City Stl [3].	900	22	21⅛	22	− 1
43	25⅝	3.6	29⅝	29⅝	Grant W T [1]....	400	27⅝	27⅛	27⅝	− 1⅛
102	51	7.5	66⅝	67	Gt Nor pfd [5]....	2,000	66⅝	64⅛	66⅝	+ 2⅛
25⅛	17⅛	...	20⅛	20⅝	¶Gt Nor Ore	400	20⅛	20⅛	20⅛	+ ⅛
34⅛	7	...	9⅝	9⅝	Gt West Sugar.....	100	9⅝	9	9⅝	+ ⅝
28	2⅛	...	3⅛	3⅝	Grigsby-Grunow ...	2,800	3⅛	3⅛	3⅛	+ ⅛
46⅛	10⅛	...	19⅛	20	Gulf M & N.......	500	21⅛	20⅛	21	+ 1
98⅛	55⅝	8.8	67	70	Do pfd [6]	100	68⅝	68⅝	68⅝	− 6⅝
					H					
30	26	6.5	28	28⅝	HackWat pfA [1.75]	40	28	28	28	+ 1
23⅛	6⅛	...		8⅛	Hahn Dept Strs...	2,800	8⅝	7⅛	8⅝	+ 1⅛
31⅛	16	11.3	16⅛	18⅛	Hall Printing [2]..	100	16	16	16	− ½
72⅛	38	5.0	40⅛	40⅛	Harib Walker [2]..	1,300	40⅝	40	40⅛	+ ⅝
17⅝	2⅝	...	3⅛	3⅝	Hayes Body	300	3⅝	3⅛	3⅛	....
41⅛	26	9.3	28⅝	29⅛	†Holland Fur [2.50]	800	29	28	28⅝	− ⅛
29	3⅝	...	5	5⅛	Houdai Hershey B..	2,800	5⅛	4⅝	4⅝	....
68⅛	49⅛	6.5	61⅛	62⅛	Househ'd Fin pf [4]	200	62	61⅛	62	+ 3
116⅝	29⅛	...	40⅛	41⅛	††Houston Oil	2,300	40⅝	39⅝	40⅛	+ 2⅛
11⅛	7⅝	...	9⅛	9⅛	Do new	1,800	9⅝	9	9⅝	+ ⅝
46⅛	20	17.4	23	24⅝	Howe Sound [4]....	500	24⅛	23⅝	23⅝	− ⅝
53⅝	34⅝	8.8	40	41	Hud-Man RR [3.50].	200	40⅛	40⅛	40⅛	....
62⅛	18	13.6	22	22⅛	Hudson Motor [3].	2,600	22⅛	21⅝	22⅛	+ ⅝
26⅝	7⅛	...	8⅝	8⅝	Hupp Mot	1,300	8⅝	8	8⅝	+ ⅝
					I					
136⅝	65⅝	8.1	85	87	Illinois Cent [7]...	1,100	87⅛	85	86	− 1
17	2	...	3	3⅛	Indian Motorcycle..	100	3	3	3	− ⅛
28⅛	3	...	4	4⅛	Indian Ref	2,800	4	4	4	....
4⅛	3⅛	...	3⅛	4⅝	Do pfd	200	4	4	4	....
239	147⅛	2.3	175	176⅝	†Ingersoll-Rand [4]	200	176⅝	176⅛	176⅝	+ ⅛
98	58	6.7	58⅝	60⅛	Inland Steel [4]...	100	61	61	61	− 1⅛
30⅝	6⅝	...	8⅛	8½	Inspiration Cop....	100	8⅛	8⅛	8⅛	....
13⅛	5	8.6	7⅛	7⅝	InsurSh ctfMD [.50]	300	7⅝	7⅝	7⅝	....
28⅛	11⅛	7.1	14⅛	14⅝	Inter Lake Iron [1]	900	14⅛	13⅝	14⅛	+ 1
8⅛	3	...	3⅛	3⅛	Int Agricul Corp....	200	3⅛	3⅛	3⅛	+ ⅛
197⅛	131	4.0	154⅛	155⅛	††Int Bus Mch [6]	1,000	155	152⅛	155	+ 5
19⅝	8⅝	9.5	11	11⅝	Int Carriers [1]....	1,200	11	10⅝	11	− ⅛
75⅝	49⅛	7.7	52⅛	53	Int Cement [4].....	1,200	53	51⅛	53	+ 2⅝
14⅛	1⅛	...	2⅛	2⅛	Int Comb Eng......	400	2⅛	2⅛	2⅛	+ ⅛
115⅝	45⅛	4.9	51	52	Int Harvest [2.50]	5,500	51⅛	50⅛	51⅛	+ 1
146⅛	131	5.2	134⅛	135⅛	Do pfd [7]	2,900	135⅛	134	135⅛	+ 1⅝
54	18⅛	8.3	24⅛	25	Int Hy Elec [2]...	1,800	24⅝	23⅛	24⅝	+ 1
92	52⅛	6.9	56⅛	57	Int Match pfd [4]	900	58	56⅝	57	+ 1
33	15	6.3	16⅛	16⅛	Int Mer Mar [1]...	500	16⅛	16⅛	16⅛	+ ⅛
44⅝	12⅝	6.7	15⅛	15⅝	Int Nick Can [1]..	8,000	15⅝	15⅛	15⅝	+ ⅛
86	26	20.0	30	36	Int Pap 7% pf [7].	200	35	35	35	− 1
22⅛	3⅝	...	5⅛	6	Int Pap&Pow B....	200	5⅛	5⅛	5⅛	− ⅛
18	2	...	3⅛	4	Do C	1,700	4	3⅝	4	+ ⅛
86	21	20.0	35⅛	36	Do 7% pfd [7]..	100	35⅝	35⅝	35⅝	− ⅛
32⅛	8	...	9⅛	12	Int Rys Cen Am..	100	10⅛	10	10⅛	+ 2⅛
45⅝	31	8.0	37⅝	38	Inter Salt [3].....	200	38	37⅝	38	+ ⅛
62	47	6.4	47	47⅛	Int Shoe [3]......	13,300	47⅛	47	47⅛	+ ⅛
77⅝	17⅛	8.3	24⅛	24⅛	Int Tel&Tel [2]....	24,800	24⅝	23⅛	24⅛	+ ⅛
40	14⅛	11.8	17⅛	17⅝	Interstate Dept [2]	900	17⅝	17⅛	17⅝	+ ⅛
29	4⅛	...	6⅛	6⅛	Invest Equity	400	6⅛	6⅛	6⅛	....
43	25	14.0	28	30	Isl Creek Coal [4]	100	29	29	29	+ ⅛
					J					
66⅛	37	7.3	42⅛	44	†Jewel Tea [3]....	100	42	42	42	+ 1
148⅝	48⅝	4.8	62	62⅝	Johns Man [3]....	5,500	62⅝	60	62⅝	+ 1⅝
					K					
85⅝	34	12.8	38⅝	40⅝	Kas City South [5]	300	40	39	40	+ 2⅛
41⅛	14⅛	14.7	16⅛	17	Kayser J [2.50]...	100	17	17	17	....
38⅝	17⅝	8.7	23	23⅛	Kelsey H Whl [2]..	900	23⅛	23	23⅛	+ ⅛
26⅝	7⅝	...	9⅝	9⅝	Kelvinator	1,500	9⅝	9⅛	9⅝	+ ⅛
62⅝	20⅛	8.0	24⅛	25⅛	Kennecott Cop [2]	5,700	25⅛	24⅝	25⅛	+ ⅝
92	50	11.4	64	65	Kinney Co pfd [8].	140	69⅝	65	65	− 5
8⅛	⅝	...	1⅛	1⅛	Kolster Radio	100	1⅛	1⅛	1⅛	....
36⅝	26⅛	6.2	26⅛	26⅛	Kresge S S [1.60].	2,400	26⅝	26⅛	26⅛	− ⅛
115	104	6.5	107	110	Do pfd [7]	10	107	107	107	....
35⅝	20⅝	7.3	22⅝	22⅛	Kreuger&Toll [1.60]	7,200	22⅛	22	22⅛	+ ⅛
49⅛	17⅛	4.2	23⅛	24	Kroger Groc [1]....	10,400	24	23	24	+ 1⅛
					L					
113	70⅝	10.1	79⅝	79⅛	Lambert Co [8]...	2,900	79⅛	78⅝	79⅝	+ ⅛
17⅛	4⅛	...	7⅛	7⅝	Lehi Valley Coal...	100	7⅛	7⅛	7⅛	− ⅛
97⅛	51⅛	5.2	58⅛	59	Lehman Corp [3]...	1,000	59	58⅛	59	+ ⅝
36	21	11.5	25⅝	27	Lehn & Fink [3]..	400	26⅝	26⅛	26⅝	+ ⅝
31⅛	10⅛	...	12	12⅛	Libby Ow Ford Gl	900	12⅛	12	12⅛	+ ⅝
113⅝	76⅛	4.6	88⅝	90	†Ligg & Myers [4]	500	88	87⅛	87⅛	− 1⅛
114⅝	78⅛	4.6	89⅛	89⅝	†Do B [4]	1,700	89⅝	88⅛	89⅛	+ ⅝
81⅝	39	9.2	43⅛	44⅛	†Liquid Carb [4]...	300	44	43⅝	44	+ ⅛
95⅝	41⅝	6.0	52	52⅝	†Loew's Inc [3]....	35,900	52	49	52	+ 2⅝
112⅝	85⅝	7.0	91	95	Do pf ww [6.50]	300	93	93	93	+ 1⅛
6⅝	2⅝	...	3⅝	3⅛	Loft Inc	4,000	3⅝	3⅛	3⅝	+ ⅛
70⅛	40⅛	5.3	48⅛	49	†Loose-Wiles [2.60]	600	48⅛	47⅝	48⅛	− ⅛
28⅛	8⅝	...	14⅝	14⅛	Lorillard	4,500	14⅝	14	14⅝	+ ⅝
51⅛	25	6.2	29	30	Lou G&E A [1.75]	100	29	29	29	+ ⅛
138⅛	84	6.6	100	107	Lou & Nash [7]....	300	107	106	106	....
44⅝	9⅛	...	13	13⅛	Ludlum Steel	1,100	13⅛	12⅛	13⅛	+ ⅛
					M					
97	78	7.9	73⅛	79	McCory Str pfd [6]	100	76	76	76	− 2
44	27	7.1	28	29	McGr Hill Pub [2]	100	28⅛	28⅛	28⅛	+ ⅝
23⅛	14⅝	4.2	23⅛	23⅝	McIntire P M [1]..	2,800	24	23	23⅛	+ 1⅛
49⅝	25⅝	11.1	31⅝	32	McK & R pf [3.50]	100	31⅝	31⅝	31⅝	....
89⅛	61	5.3	76⅛	7	†McKeesport Tin [4]	1,800	76⅝	75⅛	76⅝	+ 1⅛
88⅝	33⅝	10.3	39⅝	40	Mack Truck [4]....	900	40	39	40	+ 1
159⅝	81⅝	2.2	89⅝	90⅛	†Macy Co [2]......	4,800	90⅛	88⅛	90	+ 2
15⅝	4⅛	10.1	5⅛	6	Mad Sq Gard [1]..	300	5⅛	5⅛	5⅛	+ ⅛
52⅛	19⅛	13.6	21⅝	22⅛	Magma Copper [3].	600	22⅛	21⅝	22	− ⅛
13	1⅝	...	2⅛	3	Mallinson	100	2⅛	2⅛	2⅛	....
15	5	...	5	6	Mandel Bros	200	5⅛	5⅛	5⅛	+ ⅛
75	46⅛	12.5	56	59	Manh Elv gtd [7].	50	56	56	56	+ 1
40⅛	24	1.1	33⅛	34	Do gtd mod [0.40]	300	34	34	34	− ⅝
24⅝	6⅛	11.1	9	10	Manhattan Shirt [1]	200	9	9	9	+ 1
32⅛	17⅝	5.5	22⅛	22⅝	Mar Midld [1.20]	600	22⅝	22⅛	22⅝	+ ⅝
30⅝	4⅛	...	6⅛	7	Marmon Mot	400	6⅝	5⅝	6⅝	+ ⅝
48⅛	23⅛	9.7	26⅛	26⅝	Mar Field [2.50]..	5,000	26⅛	24⅝	26⅛	+ 1⅝
8⅛	2⅛	...	2⅝	3⅛	Martin Parry	100	2⅝	2⅝	2⅝	+ ⅛
51⅛	24⅛	8.0	25⅝	25⅝	Math Alkali [2]...	1,100	25⅛	25⅛	25⅛	+ ⅛
61⅝	27⅝	6.7	30	30⅛	††May Dept Str [2]	3,900	30⅝	29⅝	30⅛	+ ⅝
84⅛	67	9.0	66	68	Maytag 1st pfd [6]	100	67	67	67	....
42	25	6.7	29⅛	30⅛	Melville Shoe [2]..	200	30	30	30	....
23⅝	5	30.8	5⅛	6⅛	Mengel Co [2].....	400	6⅛	6	6	− ⅛
26⅝	23	7.5	25⅛	26	Met Glwn pf [1.89]	100	25⅛	25⅛	25⅛	....
37	9⅝	...	15⅛	15⅛	Mex Seaboard	33,600	15⅛	14	15⅛	+ 1
33	11	13.3	14⅝	15	Mid Cont Pet [2]..	300	15	14⅝	15	+ ⅛
53	15⅛	13.6	21⅛	22	Midland Stl [3]....	100	21⅝	21⅝	21⅝	+ ⅛
76⅝	37	6.7	46	50⅛	†Minn Hnywl [3]...	100	45⅛	45⅛	45⅛	+ ⅛
2⅛	⅛	...	⅝	⅝	Minn & St L.......	200	⅛	⅛	⅛	....
28⅝	3⅛	...	4⅛	4⅝	Minn M Pw Impl...	400	4⅛	4⅛	4⅛	+ ⅝
66⅝	14⅛	8.0	24⅝	25	M K & T [2].....	2,500	25⅛	24⅛	24⅝	+ ⅝
138⅝	60	8.2	83	83⅛	Do pfd [7]......	100	83	83	83	− 1⅛
98⅛	20⅝	...	39⅝	40⅛	Missouri Pacific ...	2,100	40	37	40	+ 3
145⅛	79	5.2	98	100	Do pfd [5]......	400	98	96⅝	98	+ 1⅝
40	9⅝	...	16⅛	18	Mohawk Carpet....	400	17⅛	16⅝	17⅛	+ 1⅛
63⅝	18⅝	6.2	20⅛	21⅛	††Mon C Wk [1.25]	50	21⅝	20⅛	20⅛	− 1⅛
49⅝	15⅛	...	15⅛	18⅝	Montg Ward	19,700	18⅛	17⅛	18⅛	− ⅛
72	48⅝	8.6	52⅝	53⅛	Mor J & Co [4.40]	100	53⅝	53⅝	53⅝	+ 1⅛
2	⅛	...	⅛	⅝	Mother Lode	200	½	½	½	− ⅛
81	25	6.6	30⅛	34⅛	†Motor Prod [2]...	400	31⅛	31	31	+ ⅛
34	14⅛	20.0	15⅛	15⅛	Motor Whl [3].....	300	15⅛	15⅛	15⅛	+ ⅛
53⅛	25⅛	10.9	28⅝	30	†Munsingwear [3].	200	29	28⅝	29	+ ⅛
25⅛	9	...	13⅛	13⅝	§Murray Corp	3,700	13⅝	12⅛	13⅝	+ 1⅛
					N					
58⅛	21⅛	12.9	30⅛	31⅛	Nash Motors [4]...	3,700	31⅛	30⅝	31⅛	+ ⅛
26⅝	5⅝	18.8	7⅛	8⅛	Nat Acme [1.50]..	100	8	8	8	....
20	2⅛	...	4	4⅛	Nat Bellas Co	400	4⅛	4	4⅛	....
82	13⅛	30.4	22	35	Do pfd [7]......	100	23	23	23	+ 4⅛
93	68⅝	3.7	78⅛	78⅝	†Nat Biscu [2.80].	29,200	79	76	78⅝	+ 2⅝
83⅛	27⅝	8.8	33⅝	34⅛	†Nat Cash Reg [3]	3,400	34⅝	32	34⅛	+ 2⅛
62	35	6.5	42⅛	42⅛	NatDairyPr [2.60]	5,400	42⅛	41⅝	42⅛	+ ⅝
39⅛	18⅝	8.4	23⅛	24⅛	Nat Dist [2]	400	24⅛	24	24	− ⅛
189⅛	114	4.2	120	125	†Nat Lead [5].....	300	120	118⅛	120	....
144	135	5.0	140	143	Do pfd A [7] ..	10	140	140	140	− ⅛
120	116	5.0	120	122	Do pfd B [6] ..	10	119	119	119	+ 2⅝
58⅝	30	3.0	33⅝	33⅝	Nat Pwr&Lt [1]....	4,800	33⅝	32⅝	33⅝	+ 1⅝
62⅛	41	4.6	44	44⅛	Nat Steel [2]	400	44⅛	44⅝	44⅛	....
124⅝	60	8.1	62	63	†Nat Supply [5] ..	300	62	62	62	....
116	106⅛	6.5	107⅝	108⅛	Do pfd [7]	40	108	108	108	− ⅛
98⅝	35	10.1	50	51	Nat Surety [5]	700	50⅛	50	50⅛	+ ⅛
41⅛	13	5.4	18	18⅛	Nat Tea [1]	1,900	18⅛	16⅝	18⅛	+ 1⅛
32⅝	9	8.9	11⅛	11⅛	Nevada Copper [1]	1,000	11⅝	10⅝	11⅛	+ ⅛
18	15⅛	...	15⅛	16⅛	Newport Co	1,900	16⅛	15	15⅝	− ⅝
58	11⅝	...	16⅛	17⅝	Newton Steel	100	17	17	17	+ 2
192⅝	105⅛	6.5	123⅛	124	N Y Central [8]..	5,900	123⅝	121⅛	123⅝	+ 2
144	73	7.0	86	89	N Y C & St L [6]	100	86	86	86	+ 1
324	152	2.9	175	180	N Y & Harlem [5]	160	180	172	180	+ 6
32	9⅛	10.9	11⅛	11⅝	N Y Invest [1.20].	300	11⅝	11⅛	11⅝	+ ⅛
128⅛	67⅝	7.1	86	87⅛	N Y N H & H [6]	400	87	86⅝	87	+ ⅛
135⅛	106⅝	6.1	115	117	Do 1st pfd [7] ..	400	117	116	116	....
17⅛	3⅝	...	7	7⅛	N Y O & W	1,000	7⅛	7	7⅛	+ ⅛
4⅛	1	...	1	1⅛	N Y Rys pfd	200	1⅛	1⅛	1⅛	....
117	108⅝	6.3	111	114	NY Stm 7% pf [7]	20	111⅛	111⅛	111⅛	....
265	181⅛	4.9	204⅛	207	†Norf & West [10]	100	204	204	204	....
132⅛	57⅛	...	69⅝	69⅛	§No Am [10%stk].	10,500	69⅛	67⅝	69⅛	+ 2
15⅝	4⅛	...	6⅝	7	N Am Aviation	1,000	7	6⅝	6⅝	....
97	42⅝	8.7	57	57⅛	Northern Pac [5].	1,800	57⅛	55	57⅛	+ 2⅛
					O					
32	16	11.1	17⅝	18	Ohio Oil Co [2] ..	3,000	18⅛	17⅝	18	− ⅛
8⅝	2⅝	...		4	Omnibus	400	4	4	4	+ ⅛
56	22	13.0	23	24	Oppenheim Col [3]	100	23	23	23	+ ⅝
80⅝	48⅛	4.5	55⅝	56	OtisElevator [2.50]	700	56⅛	55⅛	56⅛	+ ⅝
					P					
74⅛	40⅛	4.1	48⅛	49⅛	Pacific Gas [2] ...	2,000	49⅛	47⅝	49⅛	+ 1⅝
107⅝	46	5.4	55⅛	55⅝	Pacific Light [3]..	3,800	55⅝	54	55⅝	+ 2⅛
178	114⅛	5.6	123⅛	123⅝	Pac Tel & Tel [7].	10	123⅛	123⅛	123⅛	− ....
23⅝	7⅝	6.5	9⅛	9⅝	Packard Mot [0.60]	8,000	9⅛	9⅛	9⅛	+ ⅛
12⅛	1⅝	...	2⅛	2⅝	Panhandle P & R..	300	2⅝	2⅛	2⅝	+ ⅛
77⅛	34⅝	9.5	44⅝	44⅛	Para Publix [4] ...	20,500	44⅛	42⅝	44⅛	+ 1⅛
26⅛	2⅝	...	3⅛	3⅝	Parmelee Trans Co.	100	3⅝	3⅝	3⅝	....
9	1⅛	...	1⅛	1⅝	Pathe Exch	700	1⅝	1⅛	1⅝	+ ⅛
19⅝	2⅝	...	3⅝	4	Do A	800	3⅝	3⅛	3⅝	+ ⅛
55⅝	26⅝	2.2	44⅛	44⅝	†Penick & Ford [1]	5,500	45	43	44⅛	+ 2
80	27⅝	10.5	29⅝	29⅝	Penney J C Co [3].	1,400	29⅝	29⅛	29⅝	+ ⅛
86⅝	53	6.5	61⅝	62	Penn R R [4]......	6,700	62	61⅝	62	+ ⅛
325	185⅛	3.5	228	229	Peoples Gas [8]....	600	229	225	228⅛	+ 3⅛
27⅛	5⅛	18.8	8⅛	8⅛	Petrol Corp [1.50]	6,400	8⅛	8⅛	8⅛	+ ⅛
57⅛	50⅛	5.1	53	54⅛	†PhilaCo 6% pf [3]	300	53⅛	53⅛	53⅛	....
36⅛	20⅛	13.9	23	25⅛	PhilRapTr pf[3.50]	20	25⅛	25⅛	25⅛	− 4⅝
25⅛	6⅛	...	9⅛	9⅝	Phil Read Coal	1,400	9⅝	8⅝	9⅝	+ ⅛
44⅝	11⅛	14.3	13⅝	14	†Phillips Petrl [2].	16,700	14	13⅝	14	+ ⅛
82	56	9.2	62	65⅛	Pierce-Arr pfd [6]	100	65⅛	65⅛	65⅛	+ 2⅛
2⅛	⅛	...	⅝	⅝	Pierce Oil	100	⅝	⅝	⅝	....
7⅛	1⅝	13.4	2⅝	3	Pierce Pet [0.40]...	1,000	2⅝	2⅝	2⅝	+ ⅛
50⅛	30⅛	9.4	34⅝	35⅛	Pirelli Co It [3.15]	200	35	34⅝	35	+ 1
103	84⅛	8.1	85⅛	86	Pitts Steel pfd [7]	120	86	86	86	....
19⅛	11	...	13	14	Pitts United	100	13⅛	13⅛	13⅛	+ ⅛
34⅝	10⅛	16.0	12⅛	13	Poor Co B [2]......	100	13	13	13	+ ⅝
30⅝	14⅝	8.6	18	18⅛	PortRicTob A[3.50]	400	18	18	18	+ ⅛
27⅛	4	...	5⅛	5⅛	Do B	100	5⅛	5⅛	5⅛	....
103	20	20.9	34⅛	34⅝	Postal Tel pfd [7]	400	34⅛	34	34⅛	+ ⅛
54	11⅛	14.3	13⅝	14	Prairie Oil&Gas [2]	1,100	14	13⅝	14	....
60	16⅝	15.8	18⅛	18⅝	†Prairie Pp Ln [3]	4,300	18⅛	18⅛	18⅛	− ⅝
16⅝	3⅝	...	5⅛	5⅛	Pressed Steel Car ..	1,100	5⅛	4⅝	5⅛	+ ⅝
76⅛	26	20.0	35	37	Do pfd [7]	100	35⅛	35⅛	35⅛	− 2⅛
78⅝	52⅝	3.4	68⅝	68⅝	Proct&Gamb [2.40].	3,000	69..	67⅛	68⅝	+ 1⅛
40	11⅛	...	12	16	Prod & Ref pfd ...	10	13⅛	13⅛	13⅛	+ ⅝
112	107⅛	5.5	110	110⅛	PbSrEl&Gs 6%pf[6]	100	110	110	110	....
123⅝	65	4.4	78⅛	78⅝	†Pb Sr N J [3.40]	3,400	78⅝	76⅛	78⅝	+ 2⅝
100	91⅝	5.2	97⅛	98	Do 5% pfd [5]..	200	97⅝	97⅝	97⅝	+ ⅝
117	104⅝	5.4	113	115⅝	Do 6% pfd [6]..	200	113	113	113	....
89⅝	47	7.1	55	56⅛	Pullman Inc [4]....	2,700	56	54	56	+ 1⅛
27⅛	7⅝	...	10⅛	11	Pure Oil	1,700	11	10⅛	11	+ ⅝
114⅛	90⅛	9.0	97⅛	99	Do pfd [8]	10	99	99	99	....
88⅝	36	8.8	45⅝	46	Purity Baking [4]..	900	45⅝	44⅝	45⅝	+ ⅛
					R					
69⅝	11⅝	...	13⅛	13⅛	Radio Co	37,700	13⅝	12⅝	13⅝	− ⅛
85	31⅛	12.3	40⅛	41	Do pfd B [5]....	800	40⅛	40	40	....
50	14⅝	...	18⅛	18⅛	Radio Keith Orph..	31,300	18⅛	17⅝	18⅛	+ ⅛
58⅝	16⅝	13.0	20	21	Raybsta Man [2.60]	100	19⅝	19⅝	19⅝	− ⅛
57	44	4.3	47	47⅛	Reading 2d pf [2]	200	47	47	47	....
46⅛	14⅛	10.0	16⅝	17	Remgtn Rnd [1.60]	9,700	16⅝	16	16⅝	+ ⅝
14⅝	7⅝	8.9	8⅝	8⅝	Reo Motor [0.80].	2,600	8⅝	8⅛	8⅝	+ ⅛
79⅝	10⅛	...	17⅛	17⅛	Rep Steel	9,000	17⅝	17	17⅛	+ ⅝
95⅛	28	...	40⅝	41⅝	Do pfd	100	41⅛	41⅛	41⅛	+ 2⅛
34⅝	10	14.8	13⅝	14	Reynlds Metals [2]	400	14	13⅝	13⅝	+ ⅛
58⅝	40	6.8	44⅝	44⅝	Reynold Tob B [3].	19,600	44⅝	43⅝	44⅝	+ ⅝
9⅝	2⅝	...	4	4⅛	Richfield Oil	3,600	4	3⅝	4	....
25⅝	5	...	6⅛	6⅝	Rio Grand Oil.....	600	6⅛	6⅛	6⅛	+ ⅛
59⅝	26	8.1	31	32	Ritir Dental [2.50]	300	31⅝	31⅛	31⅛	+ 1⅛
48⅛	14⅝	11.6	19⅛	20	Rossia Ins [2.20]..	100	19⅝	19⅝	19⅝	+ ⅝
56⅛	36⅝	8.0	38⅝	38⅝	Roy Dut NY [3.20]	400	38⅝	38⅛	38⅝	+ ⅝
67⅝	22	6.7	28	33	Ruild R R pfd [2]	100	30	30	30	....
					S					
122⅝	38⅝	11.2	44⅝	45⅛	Safeway Strs [5]..	3,700	46	42⅛	45⅛	+ 2⅛
57⅛	19⅛	7.7	26	26⅛	†St Joe Lead [2]..	1,100	26	26	26	....
118⅝	39⅝	16.0	50	51⅛	St L & S F [8]...	1,500	51⅛	50	50	− ⅛
101	62⅛	8.5	70	71⅛	Do pfd [6]......	1,700	71	71	71	....
76⅝	17⅛	...	30	35	St L S W..........	200	32	31⅝	32	+ 2
31⅛	12⅛	7.1	13⅝	13⅝	Savage Arms [2]..	900	14	13	13⅛	− ⅛
13⅛	4	...	4⅛	4⅝	Schulte Stores	300	4⅛	4⅛	4⅛	+ ⅛
75	35	16.3	40⅛	49	Do pfd [8]	10	40⅛	40⅛	40⅛	− 8⅛
17⅛	⅝	...	⅝	1	Seaboard Air Line..	900	1	⅝	1	....
28	½	...	1⅛	1⅝	Do pfd	300	1⅝	1⅛	1⅝	− ⅛
100⅝	43⅛	5.1	50⅛	50⅝	††Sear Roe [2.50].	11,900	50⅝	48⅝	50⅝	+ 1⅛
23	2⅛	...	4⅛	4⅝	Second Nat Sec....	200	4⅛	4⅛	4⅛	+ ⅛
65	5	...	6⅝	6⅛	Servel Inc	10,800	6⅝	5⅝	6⅛	+ ⅛
27⅛	10⅝	...	12	13⅛	Sharp Dohme	300	12⅛	12	12⅛	+ ⅛
32⅝	9	...	12	13	Sharon Steel Hoop.	200	12	12	12	− ⅛
52	20⅛	4.4	24	24⅛	Shattuck F G [1]..	700	24	23⅝	24	+ ⅛
25⅛	5⅛	...	9⅝	9⅝	Shell Un Oil.......	7,700	9⅝	9⅛	9⅝	+ ⅛
106⅝	55	8.0	67	72	Do 5½% p[5.50]	100	67	67	67	− 2
35	4⅛	...	5⅛	5⅝	Shubert Theater ...	900	5⅝	4⅝	5⅝	+ ⅝
94⅛	11	...	15⅛	16	Simmons Co.......	5,800	16⅛	15⅝	15⅝	+ ⅛
37	5⅝	...	10	12	Simms Pet	600	10	9⅝	10	+ 2
39	9⅝	8.3	12⅛	12⅝	Sinclair Oil [1].....	6,000	12⅛	11⅝	12⅛	+ ⅝
112⅛	86	8.3	96	97	Do pfd [8]	100	96	96	96	....
42	8⅛	...	8⅝	9	Skelly Oil	1,300	9	8⅛	9	+ ⅛
99	42	12.0	53	59	Do pfd w w [6].	300	53	51⅛	53	+ 2⅝
20⅝	10⅝	9.3	15⅛	15⅝	S P Ric Sug [1.40]	600	15⅝	15	15⅝	+ 1⅛
72	40⅛	4.3			So Cal Edison [2].	1,100	48⅛	47⅝	48⅛	+ 1⅛
127	88	5.8	103⅝	104	Southern Pac [6]..	1,200	104	103	104	+ 1⅝
136⅝	46⅛	13.6	60	60⅝	Southern Ry [8]....	1,900	60⅛	59⅝	60⅛	+ 1
37⅛	19⅝	...	25	28	Spang Chalfant	200	25	25	25	....
96	92	6.5	91⅛	92	Do pfd [6]	10	92	92	92	− ⅛
30⅛	8	10.0			Sparks Withing [1]	300	10⅝	10	10⅝	+ ⅛
10⅛	2⅝	...	2⅝	3⅛	Spear Co	20	3⅛	3⅛	3⅛	....
36⅛	7⅝	...	11⅛	11⅛	Spicer Mfg	300	11⅛	11⅛	11⅛	+ ⅛
56	4⅝	...	6	7⅛	Spiegel May Stern..	100	7	7	7	+ ⅛
29	14⅝	6.7	18⅝	18⅛	Stnd Brand [1.20].	15,600	18⅝	18	18⅛	+ ⅛
121⅛	114	5.8	118	119⅛	Do pfd [7].......	200	119⅛	119⅛	119⅛	+ ....
129⅛	53⅛	5.8	62⅛	63⅝	Stand Gas [3.50]..	1,400	63⅝	61⅝	63⅛	+ 2
67	55	6.7	59⅝	60	Do pfd [4].......	400	60	59⅝	60	− ⅛
106⅝	78	4.8	103⅝	104	Std Oil Exp pf [5]	200	103⅝	103⅝	103⅝	+ ⅛
75	42⅛	5.3	47⅛	47⅝	Std Oil Cal [2.50]	1,900	47⅛	46⅛	47⅛	+ ⅛
84⅝	43⅛	2.1	48	48⅛	†Std Oil N J [1]..	13,700	48⅛	47⅛	48⅛	+ ⅛
40⅝	19⅝	7.0	23⅛	23⅝	Std Oil N Y [1.60]	4,700	23⅝	22⅝	23⅝	+ 1
26	2⅝	...	4	4⅛	Sterling Sec	700	4⅛	4	4⅛	+ ⅛
14⅝	5	17.1	7⅝	7⅝	Do pfd [1.20].....	200	7⅝	7⅝	7⅝	+ ⅛
48	30⅝	8.6	34	35	Do cvt pfd [3]...	200	35	35	35	....
47	14⅝	10.5	19	19⅛	Stew Warner [2]...	1,000	19	18⅝	19	+ ⅛
113⅝	37⅛	9.1	45	45⅛	Stone & Web [4]...	3,600	45⅝	44	45⅝	+ 1⅝
47⅛	18⅝	13.6	22	22⅛	Studebaker [3]	3,500	22⅝	21⅛	22	....
70	39⅝	2.5	40	42	††Sun Oil [1].......	800	42	39⅝	40	− ⅛
29⅝	6	...	9	9⅛	Superior Steel.....	200	9	8⅛	9	+ ⅛
17⅝	4	...	5	5⅛	Symington A.......	100	5	5	5	+ ⅝
					T					
17	7⅝	11.1	8⅝	9	Tenn Copper [1]....	300	9	8⅝	9	....
60⅛	28⅝	9.4	32	32⅛	Texas Corp [3]....	5,700	32⅛	31⅝	32	− ⅛
67⅝	40⅛	8.5	48	48⅛	Tex Gulf Sulph [4]	3,200	48⅛	47	48	+ ⅛
32⅝	10	...	13⅝	13⅝	Texas Land Tr....	1,500	13⅝	13⅝	13⅝	+ ⅛
14⅝	4	...	5⅛	5⅛	Tex & Pac C & O..	400	5⅛	5⅛	5⅛	+ ⅛
15⅝	4	...	7	7⅝	Third Avenue.......	100	7	7	7	− ⅛
47⅛	23	11.1	25	27	Thompson J R [3].	500	26	25⅛	25⅛	− 1⅛
39⅝	10	17.1	12	13⅛	Thompson Pr[2.40]	200	12⅛	12⅛	12⅛	....
18⅝	3⅛	...	4⅛	4⅛	Thompson Starrett	300	4⅝	4⅛	4⅛	− ....
49⅝	23⅝	13.0	27	28	Do pfd [3.50]...	200	27⅝	27	27	− 1⅛
17⅝	5⅝	8.0	7⅛	8	Tidewater Assn[.60]	3,600	7⅝	7⅝	7⅝	− ⅛
89⅛	53	9.5	61	68	Do pfd [6]......	500	62	61	62	+ 1
94⅛	68	7.9	76	77	Tidewater O pf [6]	200	76	76	76	− 1⅛
89⅛	40⅛	6.7	45	45⅛	Timk R B [3]......	900	45⅛	44⅝	45	+ 1
6⅛	2	...	2⅛	2⅝	Tobacco Prod......	200	2⅝	2⅝	2⅝	+ ⅛
13⅛	7⅝	7.3	10⅝	11⅝	†Do A [.80]......	1,600	11⅛	10⅝	11⅛	+ ⅝
23⅛	10⅛	7.7	13	13⅛	Trans Amer [1].....	1,800	13⅛	13	13	....
20⅛	5⅝	...	8⅛	8⅛	Tri Cont Corp.....	1,800	8⅝	8	8	− ⅛
96⅛	89⅛	6.3	92⅝	93⅛	Do pfd [6].......	400	92⅝	92⅝	92⅝	....
37⅛	20⅝	5.5	22	22⅛	Truscon Stl [1.20]	100	22⅝	22⅝	22⅝	....
31⅛	7⅛	40.0	9⅝	10	Twin City [4]......	200	9⅝	9	9⅝	+ ⅝
					U					
138	49	8.3	61	62	Underwood Ell [5]	3,600	61⅛	59⅛	61⅛	+ 2⅛
125⅛	121	5.7	122	122⅝	Do pfd [7]......	100	122⅝	122⅝	122⅝	....
106⅝	52⅛	4.1	59⅝	59⅛	Union Carb [2.60].	19,000	59⅝	57⅛	59⅛	+ 1⅝
50	20⅛	8.3	24⅝	25	†Union Oil Cal [2]	1,800	24⅛	23⅝	24⅛	+ 1⅛
242⅝	166⅛	5.3	190	190⅛	Union Pac [10].....	300	190⅝	189	190⅛	+ ⅝
88⅝	82⅛	4.7	85⅛	86⅛	Do pfd [4].......	100	86	86	86	....
38⅛	23	7.0	23⅛	23⅝	Union Tank [1.60]	100	23⅛	23⅛	23⅛	....
99	18⅝	...	25⅛	25⅝	Unit Airc & Tr.....	20,900	25⅝	24⅛	25⅛	+ 1⅛
84	14⅝	4.2	25⅛	25⅛	Unit Carb [1]......	2,200	25⅛	23⅛	25⅛	+ 1⅛
8⅛	3⅛	...	4⅛	4⅛	Unit Cig Strs......	100	4⅛	4⅛	4⅛	....
52	13⅝	2.6	20⅝	20⅛	United Corp[0.50].	71,100	20⅝	19⅛	20⅛	+ 1⅛
53⅛	43⅛	6.3	48⅝	49	Do pfd [3]......	500	48⅝	48⅝	48⅝	− ⅛
17⅝	2⅛	...		5⅛	Unit Elec Coal.....	400	5⅛	5⅛	5⅛	− ⅛
105	46⅛	6.8	59	60⅛	United Fruit [4]...	1,300	60	59⅛	60	+ ⅛
49⅝	24⅛	4.1	29⅛	29⅛	United G & I[1.20]	7,000	29⅛	28⅝	29⅛	+ 1⅛
104⅛	97	5.0	99⅝	99⅝	Do pfd [5]......	300	99⅝	99⅝	99⅝	+ ⅛
32⅝	20⅛	7.7	26⅛	26⅝	Unit Pc D Wks [2]	1,800	26⅛	25⅝	26⅛	+ 1⅛
32⅝	7⅛	...		8⅛	U S Foreign Sec....	100	8⅝	8⅝	8⅝	+ ⅛
101	73	7.5	85	88	Do pfd [6]......	400	88	85⅛	85⅛	+ 3⅛
103	16⅝	...	21⅛	22	U S Freight........	500	21⅛	21⅛	21⅛	+ ⅛
30⅝	5	...	7⅛	8	U S Hoffman.......	200	7⅛	7⅛	7⅛	− ⅛
139⅝	50⅛	9.8	62⅝	62⅛	U S Ind Alc [6]....	1,000	62	60⅛	62	+ ⅛
15⅛	3⅛	...	5	5⅛	U S Leather	600	5	5	5	....
94	64⅝	9.1	80	82⅛	Do pr pfd [7]......	100	77	77	77	+ 3
38⅛	18⅝	6.8	30⅛	30⅝	U S P & Fdy [2].	12,000	30⅝	29⅝	30⅝	+ ⅛
21	15⅝	6.3	18⅛	19⅝	Do 1st pfd [1.20]	100	19	19	19	+ ⅛
75⅛	25	9.4	32⅛	32⅝	U S Realty [3].....	1,700	32⅛	32	32⅛	+ ⅛
35	11	...	12⅛	12⅝	U S Rubber	800	12⅛	12⅛	12⅛	− ⅛
63⅝	19⅛	...	23⅛	24⅝	Do 1st pfd	100	23⅝	23⅝	23⅝	+ ⅛
198⅝	134⅝	5.0	141⅝	141⅝	U S Steel [7].......	40,800	141⅝	139⅛	141⅛	+ 1⅝
151⅛	140	4.8	147⅛	147⅝	Do pfd [7]........	300	147⅛	147	147⅛	+ ⅛
14⅝	4⅛	...		5⅛	United Stores A.....	600	5⅛	5⅛	5⅛	− ⅛
50⅛	15⅝	5.7	43⅛	44⅝	Do pfd [2.50]..	700	45⅝	43	44	− 1
39	14⅛	10.3	28⅝	30	•Univ Leaf T [3]	200	29⅛	29⅛	29⅛	− 1
9	2	...		3⅛	Univ Pipe & Rad..	500	3⅛	3⅛	3⅛	+ ⅛
45⅝	19⅛	8.0	24⅝	25	Util Pwr&Lt A [2].	6,400	25	24	25	+ ⅛
					V					
7⅛	⅛	...	1⅛	1⅛	Vadsco Sales	100	1⅛	1⅛	1⅛	− ⅛
143⅛	44⅝	6.3	48⅛	48⅛	Vanadium [3].....	28,400	48⅛	46⅝	48⅛	+ 1⅛
8⅝	1⅝	...		2⅛	Va Chemical.......	700	2⅝	2⅛	2⅝	....
107⅛	98⅛	5.9	....		Va EP 6% pfd [6]	80	102⅝	101⅛	101⅛	− 1⅛
156	36⅛	8.0	45	45⅛	Vulcan Det [4]....	180	45⅝	43	45⅝	+ 2⅝
					W					
67⅝	11⅛	...	23⅛	24	Wabash	500	24	23⅛	23⅝	− ⅛
89⅛	80	10.6	47⅛	50	Do pfd A [5].....	200	47⅛	47⅛	47⅛	+ ⅛
31⅝	21⅛	6.5	23	23⅛	Waldorf Sys [1.50]	300	23⅛	23⅛	23⅛	....
42	10⅛	10.7	13⅝	14	Walworth Co [2].	1,300	13⅝	13	13⅛	+ ⅛
15⅝	3	...	4	4⅛	Ward Baking B....	700	4⅛	4⅛	4⅛	− ⅛
80⅛	9⅝	...	17⅝	17⅝	Warner Bros P A.	65,200	17⅛	16⅛	17⅛	+ ⅝
27	4⅛	...	4⅛	5	Warner Quinlin	100	4⅛	4⅛	4⅛	+ ⅛
63⅝	26⅝	9.8	31⅛	31⅝	Warren Bros [3]...	2,000	31⅛	31	31⅛	+ 1⅛
43⅛	22⅛	7.4	25⅛	28⅝	Warren Fdy [2]...	300	26⅝	25⅝	26⅝	+ 1⅛
113⅝	102	6.7	104⅛	108	W P El 7% p [7]	10	104⅛	104⅛	104⅛	+ ⅛
118⅛	113⅛	6.1	114⅛	115⅝	WPaPwr 7% pf [7]	10	114⅛	114⅛	114⅛	− ⅛
52	20	16.0	24⅛	25⅛	West Dairy A [4].	200	25	25	25	− ⅛
24⅛	4⅛	...	5⅛	5⅝	Do B	200	5⅝	5⅝	5⅝	....
36	10	...	16⅛	16⅛	West Md	3,800	16⅛	15⅛	16⅛	+ 1⅛
53⅛	21⅝	...	27⅛	27⅝	West Pac pfd	400	28⅝	27⅛	27⅝	− ⅛
219⅝	122⅛	5.7	138	140	West Union [8]....	1,300	141	139	140⅛	+ ....
52	31⅛	5.9	33⅝	34	Westing A B [2]...	200	34	33⅝	34	....
201⅛	82⅝	5.8	86⅛	87	Westing Elec [5].	26,500	86⅝	84⅛	86⅛	+ 2⅛
107⅛	104⅛	4.6	105⅛	109	Do 1st pfd [5]...	20	109	108	109	+ 1
48⅛	17⅛	4.4	22⅛	22⅛	Weston Elec [1]....	500	22⅛	21	22⅛	+ 1⅛
21	⅛	...	1⅛	1⅛	Westark Radio Strs	600	1⅛	1⅛	1⅛	....
110⅛	98	7.8	90	95	W & L E pfd [7].	10	90	90	90	− 4
43	21	8.0	23⅝	24	White Motors [2]..	200	24⅛	24	24	− ⅛
39⅝	4	...	7⅛	8	White Sew M pfd	200	7⅛	7⅛	7⅛	− ⅛
11	3⅝	...	5	5⅛	Willys-Overland ...	1,000	5⅛	4⅝	5⅛	+ ⅛
7⅝	1⅛	...	3	3⅛	Wilson & Co	100	3⅛	3⅛	3⅛	....
13	4⅝	...	9⅝	9⅝	Do A	600	9⅝	9⅝	9⅝	....
54⅝	35	14.3	40	49⅝	Do pfd [7]......	100	49	49	49	+ ⅛
72⅝	51⅛	4.1	58⅛	58⅝	Woolworth [2.40]..	7,500	58⅝	56⅛	58⅛	+ 2
169	47	...	65⅛	66	Worth Pump	4,100	66⅛	63⅝	66⅛	+ 2⅛
					Y					
77	25	6.9	28	30	Yale & Towne [2]	100	29⅛	29⅛	29⅛	+ 1⅛
42⅝	8⅛	...	10⅝	10⅝	Yellow Truck	1,700	10⅝	9⅝	10⅛	+ ⅝

*Ex dividend. †Pays extra dividend. ‡Ex rights. §Dividend in stock. ¶Irregular dividend rate. **Dividend on accumulation. ††Pays stock dividend also. xNew rate not announced.

Sales to 10:30 a. m., 145,100; to noon, 658,600; to 1:30 p. m., 994,500; to 2:10 p. m., 1,328,900 shares. Total sales, 1,860,740 shares.

RAILS ACT AS BUFFER AGAINST STOCK SELLING

[Continued from page 27, column 8.]

earnings subject to recapture have faced right along. Wall street thinks that the decision will be much more favorable to the railroads than was the case in the St. Louis O'Fallon litigation.

Most of the carriers shared in the buying based on these hopes and beliefs. Lackawanna advanced nearly 3 points, while gains of 1 to more than 2 occurred in New York Central, Southern railway, Chesapeake & Ohio, Delaware & Hudson, Missouri Pacific, and others. New York & Harlem, one of the most volatile members of the group shot up some 6 points in a few sales.

Pay Some Attention.

Outside of this report and its accompanying comment there was little in the day's industrial or financial news calculated to influence the market in any respect. Some attention was given in speculative circles to the remarks of Gov. George Harrison of the federal reserve bank here before the class committee in Washington which were interpreted to indicate that there is a possibility of a further lowering of the bank rate here, but keen observers were of the opinion that such a development if it be in store would not help the market to any great extent with the business situation what it is.

Short covering operations were in evidence in various directions and outside of the carrier group probably had as much as anything to do with the general advance. Covering was really urgent at times in a number of stocks in emaciated supply, such as Auburn Auto, for instance, which added another 6 points to its rise of yesterday. Allied Chemical and Dye rose 5 points, International Business Machine 5, and Eastman Kodak 4¾ points.

United States Steel Improves.

United States Steel reversed quite smartly in spite of an effort made by the bears at the outset to capitalize the downward revision in estimates of the Steel corporation's results in the first quarter. The old line leader boasted a net gain of more than 2 points on its final sale.

An announcement early in the day of the cutting of cigaret prices by one of the leading retail distributors of tobacco products caused some selling in the tobacco group. Liggett & Myers eased off more than a point, but American Tobacco, Reynolds, and others of the group recovered to the "plus" side of the column after initial setbacks. Assurances from ordinarily well informed sources to the effect that the action taken by the retailers would not affect the position of the leading manufacturers restored confidence and helped to dry up the selling.

WOOL.

LONDON, Jan. 22.—(AP)—The offerings at the wool sales today amounted to 9,612 bales of which 6,500 were sold. Bidding was slow and there were large withdrawals among Merinos owing to the high limits. Medium and faulty scoureds were irregular and in buyers' favor. Greasy crossbreds sold fairly well to home and German dealers at low rates.

CORPORATION EARNINGS

INDIANA LIMESTONE.

For the year ended Nov. 30 reports net profit of $15,227 after depreciation, depletion, interest and federal taxes, equal to 30c a share on 50,000 shares of preferred outstanding. This compares with $10,349 net, or 20c a preferred share, in the preceding fiscal year. Current assets as of Nov. 30 amounted to $6,303,942 and current liabilities $1,459,592, as compared with $6,823,-487 and $1,561,531, respectively, as of Nov. 30, 1929.

ITALIAN SUPERPOWER.

Reported 1930 earnings, before interest and dividends, of $2,578,540, against $2,346,-253 in 1929. After interest and preferred dividends, net amounted to 51 cents per class A share, against 34 cents in 1929. The company's investments, a large part of which are in European Electric corporation, Ltd., were carried on the books at the end of the year at $37,534,538, and it held cash in the amount of $2,337,396. The indicated market value of the corporation's holdings, taken as of Jan. 14, was reported at 23.44 per cent less than book value.

HOWE SOUND.

For the quarter ended Dec. 31, had net profit of $391,137 before depletion, equal to 79 cents a share, against $703,474, or $1.42 a share, in the final quarter of 1929. As compiled from the quarterly reports, net for the year 1930 was $2,030,292, before depletion, equal to $4.09 a share, against $3,-662,475, or $7.38 a share, in 1929.

U. S. PIPE AND FOUNDRY.

Preliminary figures of 1930 show net profit of $2,881,046, equal to $3.42 a share on the common, against $2,581,230, or $2.74 a common share in 1929.

AMERICAN BAKERIES.

In the year ended Dec. 27 net income before income tax amounted to $725,915, compared with $660,360 in 1929. Balance applicable to payment of dividends on the corporation's stock was $581,595, compared with $553,866. After deducting the 7 per cent cumulative dividends on the corporation's preferred stock and the $3 cumulative dividends on the class A stock, balance was equal to $2.89 per share of class B stock in 1930, compared with $2.57 earned on the class B stock in 1929.

ST. LOUIS NATIONAL STOCK YARDS.

For 1930 reports net profit of $523,029, equal to $7.15 on 73,100 shares capital stock outstanding, compared with $678,879, or $9.29, in 1929.

CHICAGO CURB ANNOUNCES NEW SHARE LISTINGS

The board of governors of the Chicago Curb Exchange at their meeting last night admitted to listing 150,000 shares of common stock, par value $1, of Palisades corporation to be admitted to trading on a when issued basis on official notice.

Additional listings of 150,000 Cumulative Trust shares, 280,000 United States Electric Light and Power shares, series B, and 330,000 Nationwide Securities shares were approved and 25,000 additional Selected Income shares were admitted to trading.

Standing committees for the year were appointed by the governors. The listing committee will be headed by William M. Dickey, and its personnel will include Leo J. Doyle, Richard C. Phalen, Edward M. Burke, Allen S. Noyes, Ben E. Sincere, and J. P. Pickett.

Other committee heads will be: Finance, Charles V. Essroger; membership, Richard A. Aishton; arbitration, David H. Annan; commissions, Leo J. Doyle; law, W. David Owen; clearing house, Gale Smart; quotations, Kenneth L. Cooper; business conduct, Ralph L. Phalen, and public relations, Leo J. Doyle.

DRY GOODS.

NEW YORK, Jan. 22.—(AP)—Print cloths and narrow sheetings were steadier today and some houses continued to decline bids at recently quoted lower prices. Fine Denier rayons were available below prices quoted on similar sizes of cocoon silk. Rayon orders were showing a moderate and steady gain. Men's wear orders for spring continued in moderate volume. Wool and worsted spring coatings were selling in small yardages.

RAILROAD NOTES

Preliminary figures for the Western Maryland railroad for 1930 show net income of $1,960,974, equal to $11.05 a share on the 7 per cent preferred, on which no dividends have been paid. Allowing only for regular annual dividend requirements on the 7 per cent preferred and 4 per cent on the second preferred, the balance is equal to 87 cents a share on the common. Net income for 1929 was $2,917,822. The road reported December net operating income of $402,992, against $449,029 for December 1929.

For the week of Jan. 17 the Pennsylvania railroad handled 110,841 cars as compared with 108,146 cars in the previous week and 134,166 in the same week last year.

The Wabash hauled 15,250 cars in the week ended Jan. 17 as against 14,331 in the preceding week and 17,-187 in the 1930 week.

From Jan. 1 to 21, revenue cars loaded on the Milwaukee Road and received from connection totaled 85,468, compared with 98,324 a year ago.

BOSTON STOCK MARKET

[Quoted by Paine, Webber & Co.]

	Sales.	High.	Low.	Last.
Am'r & Continentl	322	12	10	12
Am Pneumatic ..	50	2⅝	2⅝	2⅝
Boston & Albany	89	176	175	175⅛
East Butte	420	1⅛	1⅛	1⅛
Eastern S S	90	22	20⅝	21⅛
Jenkins Televisn.	110	3	2⅝	3
Mass Utility	110	4⅛	4⅛	4⅛
No. Butte	130	1⅛	1⅛	1⅛
Un Ftrs	250	8⅝	8⅝	8⅝
Employers Group	106	17⅝	17	17

RUBBER.

NEW YORK, Jan. 22.—(AP)—RUBBER—Futures closed quiet; January, 8.00c; March, 8.10c; May, 8.30c. New contracts—January, 8.10c; March, 8.20c; May, 8.40c. Spot smoked ribbed, 8c.

ON FOREIGN BOURSES

LONDON, Jan. 22.—(AP)—The weekly statement of the Bank of England shows the following changes in pounds: Total reserve increased 1,193,000; circulation decreased 3,481,000; bullion decreased 2,288,000; other securities increased 5,643,000; public deposits decreased 53,000; other deposits increased 4,073,000; notes reserve increased 1,158,000; government securities decreased 2,780,000. The proportion of the bank's reserve to liability is 45.29 per cent, compared with 45.81 a week ago. Rate of discount, 3 per cent.

PARIS, Jan. 22.—(AP)—The weekly statement of the Bank of France shows the following changes in francs: Gold increased 303,000,000; sight balances abroad decreased 92,000,000; bills discounted at home decreased 448,000,000; bills bought abroad decreased 3,000,000; advances increased 5,000,000; circulation decreased 742,000,-000; current accounts increased 584,000,000. Rate of discount, 2 per cent.

COFFEE.

NEW YORK, Jan. 22.—(AP)—COFFEE—Futures were somewhat irregular but generally lower today under some liquidation or trade selling accompanied by reports of easier cost and freight offers. No. 7 contracts closed 2 to 10 net lower. Sales, 13,000 bags. Santos contracts closed net 3 lower to 1 higher. Sales, 4,000 bags. Closing quotations: No. 7 contracts, Santos—January, 9.15c; March, 8.95c; May, 8.73c; July, 8.66c; September, 8.52c; December, 8.40c. No. 7 prices follow:

	Open.	High.	Low.	Close.	Prev. close.
March	5.85	5.87	5.85	5.87	5.90
May	5.77	5.77	5.74	5.75	5.80
July	5.66	5.66	5.63	5.65	5.70
September	5.58	5.60	5.58	5.60	5.62
December	5.53	5.53	5.48	5.50	5.56

Spot coffee quiet. Rio 7s, 6⅛@6⅝c. Santos 4s, 9⅛@9⅝c. Santos receipts, 46,000; Jundiahy, 25,000 bags.

ROSIN AND TURPENTINE.

SAVANNAH, Ga., Jan. 22.—(AP)—TURPENTINE—Firm, 38⅛c; sales, 29; receipts, 67; shipments, 245; stock, 22,806 casks. ROSIN—Firm; sales, 275; receipts, 355; shipments, 448; stock, 188,800 brls. Quote: B, $3.00; D, $3.40; E, $3.60; F, $3.85; G, $3.90; H, $3.95; I, $4.00; K, $4.20; M, $4.45; N, $5.00; WG, $6.50; WW, $7.25; X, $7.40.

LAMSON BROS. TO OCCUPY BOARD OF TRADE FLOOR

Lamson Brothers & Co., one of the oldest brokerage firms in Chicago, will move into new quarters on practically the entire 22d floor of the Board of Trade building next Monday.

This will be the second time Lamson Brothers & Co. will occupy offices in the Board of Trade building. The first was when the old building, recently torn down to make way for the present structure, was erected as a model of architecture some 43 years ago. The firm was a tenant in the old building for thirty-five years and moved in 1923 to the present quarters at 166 West Jackson boulevard when the house of E. F. Leland & Co. was absorbed.

Lamson Brothers & Co. was organized 57 years ago by L. J. and S. W. Lamson. Starting from a small office, the firm has grown until now it has 27 branches in seven states. Memberships are held in 22 security and commodity exchanges throughout the United States and Canada. The present partners are: Warren A. Lamson, H. H. Lobdell, E. F. Thompson, G. E. Booth, H. J. Rogers, J. A. White, and W. C. Karlson.

LIVERPOOL COTTON.

LIVERPOOL, Jan. 22.—(AP)—COTTON—Spot quiet; prices higher; American strict good middling, 6.35d; good middling, 6.00d; strict middling, 5.75d; middling, 5.60d; strict low middling, 5.45d; low middling, 5.15d; strict good ordinary, 4.60d; good ordinary, 4.20d. Sales, 7,000 bales, including 2,000 American. Receipts, 16,000. American, 9,-300. Futures closed steady: Jan., 5.45d; Mar., 5.50d; May, 5.59d; July, 5.69d; Oct., 5.79d; Dec., 5.87d.

PRICE PEGGING TO END WITH 1930 CROP OF WHEAT?

Only an Emergency Can Extend It, Legge Says.

BY CHARLES MICHAELS.

Farm board operations in the wheat market will normally end in May, according to an official announcement yesterday by Chairman Alexander A. Legge. He qualified his remarks by expressing the hope that it will not be necessary to continue stabilization operations into the new crop year.

The board's present stabilization operations end in May or June, as those are the last of the old crop months. By that time the cooperatives and the board will face the new crop. The corporations, however, probably will hold at that time twice as much wheat as was in their hands on July 1, 1930.

"We are not doing anything in wheat beyond May," Mr. Legge said. "We may have some June contracts, but we are not operating in the new crop months. However, it is too soon yet to know what may happen next year. The last time we remained out of the market from July to November, when the Russians came along and kicked the slats out of the market. I hope we will not have to go into the market in the new crop year."

Samuel R. McKelvie, wheat member of the board, had no comment to make on the wheat situation. Wednesday he said that he did not foresee any situation which would require the board to remain in the market after the end of the present crop year.

He said the board went into the market to peg the price last November only after it was clearly demonstrated that an emergency existed. What it does with the new crop will depend on conditions, he said.

Sees No Objection.

Mr. Legge sees no objection to the plan worked out by millers and the Stabilization corporation whereby the latter would loan mills old crop grain and receive the new in exchange later in the season to cover export flour sales. In his opinion, however, the plan will not result in a great deal of business. Chicago interests claim that southwestern mills are about the only ones in a position to take advantage of the plan, and they may do some business in order to keep their recognized brands in the hands of foreign buyers, making sales at a loss, if necessary.

Announcement that stabilization operations were not contemplated at present in the new wheat crop had no effect on the market. The July delivery advanced ½c early to 66⅝c in sympathy with Liverpool, which was firmer on further rains in Argentina, only to break 1¾c from the top when corn started downward. The finish was ⅝c lower at 65⅛c, buying against bids checking the decline. Old crop months were very dull and closed unchanged to ⅛c lower with March, 80¼c, and May, 82⅜c.

Removal of hedges against export sales of 750,000 to 1,000,000 bu wheat at Winnipeg gave the Canadian market a strong undertone and it gained ¾c for the day. A report to J. E. Bennett & Co. said there were liberal buying orders in evidence every ⅛@¼c down. Some improvement was reported in the flour demand.

Plan Big Cut in Acreage.

A reduction of around 25 per cent in the wheat acreage in the Canadian northwest is contemplated this year, according to a telegram from J. I. McFarland, heading the Canadian pool.

A reaction came in the Liverpool wheat market after showing early strength with the close ⅛d lower to ⅛d higher. Buenos Aires finished at a net gain of ⅝@⅞c for the day, with showers reported late in the day.

Corn made a firm start and a weak finish, commission house selling finally running the market into stop loss orders with the May dropping 1¾c from the top to 67⅞c, or within 2c of the lowest figures of the season. Sellers of bids were forced to protect themselves on the way down. Final sales were within a fraction of the bottom with net losses of 1@1¼c with March, 66@66¼c; May, 68⅛@68¼c, and July, 69⅝@69¼c. Support on the break came mainly from locals and from holders of bids.

A record corn crop is regarded as assured in Argentina, and a Buenos Aires cable estimated the exportable surplus at 290,000,000 bu, or 140,000,000 bu in excess of the average of the last five years. Futures in that market were ⅝@¾c higher, with the February quoted at 29¼c. Exports from that country for the week were estimated at 7,383,000 bu, compared with 2,041,000 bu last year.

Record Low for Barley.

Selling of barley futures at Winnipeg on stop loss orders and also by farmers who were getting rid of storage tickets carried prices there off 1⅝c to 22½c for the May delivery, an all time record low. The finish was at 23¾c, showing a net loss of ⅞c for the day. Minneapolis May dropped ⅝c to 25⅝c.

Trade in oats was light and the market easier with corn, final sales being ⅛@⅜c lower, with March, 35@35⅛c; May, 32⅜c, and July, 32¼@32⅝c. Rye lost ⅝c with trade limited, the March being 40⅛c and May 41c at the last.

SUGAR.

NEW YORK, Jan. 22.—(AP)—SUGAR—Raw was a little more active today and while spot prices remained unchanged, shipment sugars were higher.

There was a little more activity in raw futures and prices were firmer, influenced by reports that the present Cuban crop would be restricted to 3,000,000 tons and the export quota to the United States to 2,605,000 tons. Approximate sales were 36,350 tons. Prices follow:

	Prev. Open.	High.	Low.	Close.	close.
March	1.33	1.36	1.33	1.33	1.32
May	1.40	1.41	1.39	1.40	1.38
July	1.47	1.48	1.46	1.47	1.46
September	1.55	1.55	1.53	1.54	1.53
December	1.62	1.63	1.62	1.63	1.61
Jan., 1932	1.64	1.65	1.64	1.64	1.63

There was no change in refined, with refiners listing at 4.70c and second hands available at from 4.62½@4.65c.

GASOLINE AND LINSEED OILS.

GASOLINE—Including tax, tank wagon, 85c; service station, 17c. CARBON—Forshomical, 15c. FURNACE OIL—Standlind, tank wagon, to 26 gals, 6c; 100 to 250 gals, 5c; 750 gals or more, 7½c. MACHINE OIL—Summer black, 9.5c; winter, 10.4c. WHITE LEAD—100 lb kegs, $13.35. TURPENTINE —61c. LINSEED OIL—1 to 5 bbl lots, raw, 76½c; boiled, 78½c. DENATURED ALCOHOL—Drums, 47c.

RAW SILK.

NEW YORK, Jan. 22.—(AP)—SILK—Raw futures closed weak; sales, 2,010 bales; June, 92.70; March, 92.60; May, 92.40. Open market quotations (60 day basis) Shanghai steam extra B, 92.50. Canton double extra A 14-16, 92.00. Japanese crack double extra, 89.10.

NEW YORK BOND TRANSACTIONS

DOMESTIC.

Thursday, Jan. 22, 1931.

Total sales, par value.....$8,565,000 Total sales 1931 to date....$181,115,000
Year ago .....8,454,000 Total sales 1930 to date.... 151,515,000

UNITED STATES GOVERNMENT WAR LOANS.

Sales in thous.	Issue—	High.	Low.	Last.	Net chge.	Bid.	Asked.	Yield.	Jan. 23, 1930.
40	Liberty 3½s, 1932-47	102.7	102.4	102.7	+ .3	102.6	102.9	1.85	98.28
12	Liberty 1st c 4¼s, 1932-'47	103.10	103.9	103.9	+ .1	103.9	103.13	1.85	100.16
1	4-8 Liberty 1st c 4¼s, 1941-'47	108.13	108.12	108.12	....	....	....	....	....
109	Liberty 4th 4¼s, 1933-'38	104.2	104.00	104.00	....	104.00	104.2	2.69	100.29
5	Liberty 4th 4¼s, reg	103.29	103.29	103.29	+ .7	....	....	....	100.25
14	U S Treasury 4¼s, 1947-'52	113.8	113.6	113.6	+ .1	113.5	113.7	3.22	110.00
210	U S Treasury 4s, 1944-'54	109.00	109.00	109.00	— .1	108.31	109.2	3.19	....
25	U S Treasury 3¼s, 1946-'56	107.00	106.31	106.31	— .2	106.31	107.2	3.17	103.9
6	U S Treasury 3¼s, 1943-47	103.8	103.6	103.6	....	103.5	103.7	3.06	....
40	U S Treasury 3s, 1940-'43	102.28	102.26	102.26	— .1	102.26	102.29	3.03	....

Note—Fractions on United States government bonds, including net changes, are quoted in thirty-seconds.

No. thous.		High.	Low.	Close.
2	M&StPASSM 6½s '31	99⅝	99⅝	99⅝
1	do 5½s '49	63¼	63¼	63½
1	do guar 5s '38	94⅛	94⅛	94⅛
50	do 4s '38	88⅛	86	88⅛
1	M&AT pr 5s A '62	102½	102½	102½
5	do adj 5s '67	94	94	94
18	do 1st 4s '90	91	91	91
3	MoP 1st rf 5s A '65	98¼	97⅞	97⅞
42	do 1st&rf 5s a F '77	98	97⅞	98
5	do 1st&rf 5s s G '78	97⅞	97⅞	97⅞
45	do 1st&rf 5s s H '80	98	98	98
31	do cv 5½s A '49	100¼	100	100⅜
8	do gen 4s '75	73½	72¼	73⅛
5	MobileO 5s '38 rcts	85⅜	85⅛	85⅜
15	Mont Pow 5s A '43	104½	104¼	104¼
1	do deb 5s '62	100½	100½	100⅛
1	Morris&Co 1st 4½s '39	81⅝	81⅝	81⅝
1	Mortgage B 5s '32	98⅝	98⅝	98⅝
68	Nat Dy Prod 5½s '48	101	100⅝	100⅞
3	NatRefMex 4s '51	¾	¾	¾
10	NEEng T&T 5s '52	100½	100½	100½
5	BIE 1st&r 4½s '57	103⅜	103⅜	103⅜
31	Phil&R C&I c 6s '49	80	79	80
9	PCC&StL 5s A '70	110¼	110¼	110¼
3	do 5s B '75	110	110	110
45	do 4½s C '77	102	101⅝	102
4	P&WVa 1st4½s'60	94¼	94¼	94¼
13	PortRyL&P 7½s '46	107	107	107
16	Postal Tel 5s '53	72½	72	72½
1	PubServ&Gg 5s '65	105	105	105
5	do 4½s '70	103¾	103¾	103¾
12	Pure Oil 5½s '37	92½	91½	92
3	do 5½s '40	91	91	91⅛
3	PurityBakeries 5s '48	94	94	94
10	RdCRRNJ col 4s '51	97½	97½	97½
5	RdgCo 4½s A '97	102⅜	102⅜	102⅜
3	Rem'ionArms 6s '37	96½	95½	96⅛
1	RemRan 5½s '47 w w	89	89	89
1	ReplAS col 5s '40	99¼	99¼	99¼
7	RevereCAB 6s A '48	100	99½	99½
23	Richfield Oil 6½s '44	104½	104½	104½
1	StLIM&S gen 5s '31	100¾	100¾	100¾
10	do 4s R&G div '33	99⅜	99⅜	99⅜
15	StL&SF p in 4s A '50	89¼	88⅝	89
15	do 5s ser B '50	100⅜	100⅜	100⅜
47	do 4½s '78	87⅛	86⅝	87
4	do 1st 4s '89	86	86	86
4	do con 4s '32	100¼	100¼	100¼
3	StP&Dul 4s '68	91¼	91¼	91¼
9	StP&RCSL 4½s '41	97¾	97¾	97¾
1	StPM&M 6s '33	103⅜	103⅜	103⅜
22	SanA&AP 1st 4s '43	96⅜	95½	95⅝
37	SeabdAL con 6s '45	17⅛	17⅛	17⅛
3	SeabdAllF1a 6s A '35	9¼	9¼	9¼
4	do 6s B '35	8	8	8
2	SharonSt&Hp 5½s '48	88½	88½	88½
12	Shell Un Oil 5s '47	84¾	84½	84½
15	do deb 5s '49 w war	87	86⅝	86⅝
8	ShubertThea 6s '42	20	18½	20
1	SierraSFPw 5s '49	102½	102½	102⅝
5	SilesianAm 7s '41	61¾	61¼	61¼
12	Sinclair Oil 7s '37	100	99¾	100
4	do 6½s '38	97¼	97¼	97¼
5	do 6%ds '38	102¼	102¼	102¼
10	do Pipe Line 5s '42	100½	100½	100⅝
10	Smith AO 6½s '33	103¾	103	103
3	SouBellT&T 5s '41	104⅜	104⅜	104⅜
10	SouPac cer 5s '34	102¼	102¼	102¼
3	do 4½s '68	99	99	99
32	do 4½s '69 w war	99¼	99	99
15	do col tr 4s '49	96	95½	95⅝
1	do ref 4s '55	97	97	97
57	do OreLines 4½s '77	101¾	101¼	101½
23	do SanFTrem 4s '50	98⅛	98⅛	98⅛
3	SouPacCal 5s '37	102	102	102
18	SouRy gen 4s '56	88	87¾	87¾
10	do 4s StLdiv '51	91¼	91¼	91¼
4	SouwstBellT 5s '54	106¼	106¼	106¼
29	StanOilNJ 5s '46	104⅝	104⅝	104⅝
32	StOilNY deb4½s'51	100¼	99⅞	100¼
1	Stevens Hotel 6s '45	63½	63½	63½
1	Tenn Cent 6s '47	86	86	86
1	TennC&C cv db 6s '44	96¼	96¼	96¼
3	TennElPow 6s '47	106¼	106¼	106¼
1	Term R R Assn StL con 5s '44	105	105	105
1	do ref 4s '53	93	93	93
26	TexarkAFS 5½s '50	105½	105	105½
113	Texas Corp 5s '44	99¾	99¼	99¾
7	TexP Pr gen 5s B '77	99	98⅝	98⅝
16	do gen&ref 5s C '79	99	98⅞	99
33	do G&R 5s D '80 w i	98⅛	98⅛	98⅛
28	ThirdAve ref 4s '80	50¾	49¾	50
2	do adj 5s '60	31	31	31
1	ToldStL&SW 4s '50	91¾	91¾	91¾
1	TrenPotVal 5s '43	72	72	72
1	TrumbullSt 6s '40	97½	97½	97¾
1	UnElL&P 5½s '54	103¾	103¾	103⅝
5	UnOilCal 5s C '35	99¾	99¾	99¾
24	do deb 5s '45	95	95	95
10	Un Pac 4½s '67	102½	102	102¼
17	do 1st 4s '47	99¾	99½	99½
20	do ref 4s 2008	97¾	97¾	97¾
16	do 4s '68	94	94	94
1	UnitBiscuit 6s '42	102¾	102¾	102¾
25	UnitDrugDel 5s '53	99	98⅝	98⅝
9	USRubber 5s '47	74¾	74¾	74⅝
6	UtahPow&Lt 5s '44	101¾	101¾	101¾
8	UtilP&Lt 5½s '47	80	79½	80
20	do deb 5s '59 w i	73¾	73¾	73¾
1	VertientesSug 7s '42	42	42	42
24	Virginia Ry 5s '62	107¾	107¾	107¾
1	do 4½s ser B '62	101	101	101
10	VaBri&Pow 5s '34	102¼	101¾	101¾
2	Wabash 2d 5s '39	102	100	102
16	do 5s B '76	96⅜	96	96
22	do 5s D '80	95⅝	95	95⅝
4	do 5½s '75	103	103	103
1	Walworth 6s '45	75¾	75¾	75¾
62	WarnBaP cv db 6s '39	71½	69¾	71½
1	WarnrSug 1st 7s '41	103¾	103¾	103¾
2	WestchesterLt 5s '50	107	107	107
2	WPenPow 5s A '46	105¾	105¾	105¾
2	do 5s E '63	105¾	105¾	105¾
10	do 5s G '56	105	105	105
9	WesternElec 5s '44	105½	105	105½
21	WesternMd 4s '52	84	83¾	84
21	do 5½s '77	96	95⅝	96
7	WesternPac 5s '46	95¼	95	95¼
1	WestonDiv 6½s '36	108¾	108¾	108¾
1	do gold 5s '51	103¾	103¾	103¾
109	do gold 5s '60	103¾	103¾	103¾
1	do real est 4½s '50	101	101	101
3	WheelStlat r14½s '53	91¾	91	91¾
6	WhLEagO5½s '37 w w	103	102¾	103
7	WilsonCo 1st 5½s '41	100¾	100¾	100¾
31	WisCent gen 4s '49	63⅜	62¾	63⅜
6	do 4s SupAD div '36	75	75	75
21	YngstnS&T 5s '78	103¾	103	103¾

FOREIGN.

5	AbitibiPAP 5s '53	72¾	72	72
6	AlkerhuaA r 5s '63	94¾	94¾	94¾
2	AntioquiaC 7s B '45	62	62	62
1	do 7s C '45	62	62	62
4	Antwerp a f 5s '58	100½	100	100
2	Argent govt 6s A '57	95⅝	90¼	90⅝
12	do 6s B '58	90¼	90¼	90¼
8	do s f 6s '59 June	90⅜	90	90
3	do s f 6s '59 Oct	90¾	90	90
10	do s f 6s '60 Sept	90¼	90	90¼
15	do s f 6s '60 Oct	90¾	90	90¼
1	do s f 6s '61 Feb	90¼	90¼	90¼
13	do s f 6s '61 May	90¼	90¼	90¼
3	do 5½s '62	84	83¼	83½
2	do 5s '45	83	83	83
59	Australia 5s '55	71	70	71
7	do 5s '57	71	70	71
13	do 4½s '56	64¼	63¾	64⅛
2	Austrian govt 7s '43	106	106	106
102	do s f 7s '57 ct	93¾	93¾	93¾
25	BatavianPet 4½s '42	95	95	95
5	Belgium 7s '55	111¼	111¼	111¼
16	do 7s '56	108¼	108¼	108½
19	do 6½s '49	108½	108	108
5	do 6s '55	103¾	103¾	103¾
5	Bergn(Ny) 8s '60 rcts	98	96	98
6	BerlinIl H&I 5½s '58	71¼	70¼	71¼
15	BerlinElec 6½s '51	72¼	71¾	72¼
3	do 6½s '59	70¼	70¼	70¼
10	do 6s '55	67¼	66¾	66¾
1	BerlinElevRy6½s'56	73¾	73¾	73¾
6	Bolivia Rep 8s '47	52	51	51
3	do 7s '58	36¼	36	36¼
1	do 7s '69	34¾	33¾	33¾
3	BordxCity 6s '34	104¼	104¼	104¼
39	Brazil 8s '41	92	88½	92
80	do 6½s 1926-'57	68	65¾	68
65	do 6½s 1927-'57	68	65¾	68
7	do Cent Ry 7s '52	73	68¾	73
4	Brisbane 5s '58	65	65	65
1	Budapest 8s '62	69	68¾	68¾
1	BuenAre 6½s B '55	86	86	86
9	BuenAraProv 6s '61	66	65¾	66
1	Caldas 7½s '46	63¾	63¾	63¾
3	Canada 5s '31	100¾	100¾	100¾
131	do 5s '52	105¾	105¾	105¾
3	do 4½s '36	101½	101½	101½
2	Carlsbad 8s '54	106	106	106
9	Chile 7s '42	92¾	92¾	92¾
1	do s f 6s '60	80	80	80
1	do s f 6s Jan '61	80	79½	80
5	do s f 6s Feb '61	80¼	80	80
16	NYH&H cv 6s '48	117	116¼	116¾
32	do 4½s '67	95¼	95	95¼
4	do deb 4s '56	85	85	85
2	do cv 6s 3½s '54	74½	74½	74½
1	NYA&NJTel 5s '32	100⅝	100⅝	100⅝
3	NYO&W 1st r 4s '92	44	44	44
1	do gen 4s '55	38¾	38¾	38¾
10	NYRy sale 6s	5¾	5¾	5¾
1	NYS&W gen 5s '40	58	58	58
14	N Y Tel deb 6s '41	107¾	106¾	106¾
1	do 6s '49	111¾	111¼	111¾
30	do gen 4½s '39	103½	103	103⅜
1	N Y Trap R 6s '46	96¼	96¼	96¼
6	NYW&Bos 4½s '46	85½	85	85⅜
1	NiagFallsPow 5s '32	101	101	101
1	NiagSConMd 5½s '50	93	93	93
1	Nor & So 1st 5s '41	77	77	77
1	NorAtlW cer 4s '96	99	99	99
14	do div 4s '44	99	98⅝	99
7	NAmCement 6½s '40	43	43	43
15	NAmE d 5½s s B '63	103¾	102¾	103¾
1	do deb 5s ser C '89	98⅛	98⅛	98⅛
1	NorOhioRR 5s '45	94	94	94
2	NorOhioT&L 6s '47	105¼	105¼	105¼
7	North Pac 6s 2047	112¾	112½	112¾
27	do prior lien 4s '97	96⅛	96	96⅛
4	do gen 3s 2047	85	85	85
3	NorStatePow 5s A '41	102⅝	102⅝	102⅝
3	OgdensburgLC 4s '48	77	77	77
2	OhioPubSer 7½s '46	110¼	110¼	110¼
1	do 7s '47	112	112	112
2	Old Ben Coal 6s '56	50	50	50
1	OntPiNaF 1st 5s '43	105½	105½	105½
9	OregonR&N c 4s '46	97⅜	96⅜	96⅜
2	Otis Steel 6s '41	97	97	97
8	Pac Gas & El 5s '42	103¾	103	103⅜
20	Pan-APT cv s f 6s'40	53½	50	50
45	Para F Lasky 6s '47	96	96	96
40	Paramount P 5½s'50	88⅛	87½	88⅛
7	PkLexington 6½s '53	60¾	60¾	60¾
2	ParmeleeT c 6s'44	95⅝	95⅝	95⅝
23	Paihe Exch 7s '37	62	55	65
23	Penn R R 6½s '36	110	109½	110
18	do 5s '64	105	104¾	105
21	do gen 5s '68	110⅝	110¼	110¼
22	do 4½s '65	103¾	103¼	103¾
27	do gen 4½s '65	103⅝	103⅛	103⅜
98	do deb 4½s '70	98⅝	98½	98⅞
5	do 4s '48	99	99	99
11	PennG&Dec 4½s'77	101	101	101
3	Penn Marc ref 5s '56	104¾	104	104
1	do 4s '56	95	95	95
5	do 1st 4½s ser C '80	101¼	101¼	101¼
72	Phila Co 5s '61	100¾	100¾	100¾
5	PHE 1st&r 4½s'71	103⅜	103⅜	103⅜
31	Phil&R C&I c 6s '49	80	79	80
9	PCC&StL 5s A '70	110¼	110¼	110¼
3	do 5s B '75	110	110	110
45	do 4½s C '77	102	101⅜	102
4	P&WVa 1st4½s'60	94¼	94¼	94¼
13	PortRyL&P 7½s '46	107	107	107
16	Postal Tel 5s '53	72½	72	72½
1	PubServ&Gg 5s '65	105	105	105
5	do 4½s '70	103¾	103¾	103¾
12	Pure Oil 5½s '37	92½	91½	92
3	do 5½s '40	91	91	91⅛
3	PurityBakeries 5s '48	94	94	94
10	RdCRRNJ col 4s '51	97½	97½	97½
5	RdgCo 4½s A '97	102⅜	102⅜	102⅜
3	Rem'ionArms 6s '37	96½	95½	96⅛
1	RemRan 5½s '47 w w	89	89	89
1	ReplAS col 5s '40	99¼	99¼	99¼
7	RevereCAB 6s A '48	100	99½	99½
23	Richfield Oil 6½s '44	104½	104½	104½
1	StLIM&S gen 5s '31	100¾	100¾	100¾
10	do 4s R&G div '33	99⅜	99⅜	99⅜
15	StL&SF p in 4s A '50	89¼	88⅝	89
15	do 5s ser B '50	100⅜	100⅜	100⅜
47	do 4½s '78	87⅛	86⅝	87
4	do 1st 4s '89	86	86	86
4	do con 4s '32	100¼	100¼	100¼
3	StP&Dul 4s '68	91¼	91¼	91¼
9	StP&RCSL 4½s '41	97¾	97¾	97¾
1	StPM&M 6s '33	103⅜	103⅜	103⅜
22	SanA&AP 1st 4s '43	96⅜	95½	95⅝
37	SeabdAL con 6s '45	17⅛	17⅛	17⅛
3	SeabdAllF1a 6s A '35	9¼	9¼	9¼
4	do 6s B '35	8	8	8
2	SharonSt&Hp 5½s '48	88½	88½	88½
12	Shell Un Oil 5s '47	84¾	84½	84½
15	do deb 5s '49 w war	87	86⅝	86⅝
8	ShubertThea 6s '42	20	18½	20
1	SierraSFPw 5s '49	102½	102½	102⅝
5	SilesianAm 7s '41	61¾	61¼	61¼
12	Sinclair Oil 7s '37	100	99¾	100
4	do 6½s '38	97¼	97¼	97¼
5	do 6%ds '38	102¼	102¼	102¼
10	do Pipe Line 5s '42	100½	100½	100⅝
10	Smith AO 6½s '33	103¾	103	103
3	SouBellT&T 5s '41	104⅜	104⅜	104⅜
10	SouPac cer 5s '34	102¼	102¼	102¼
3	do 4½s '68	99	99	99
32	do 4½s '69 w war	99¼	99	99
15	do col tr 4s '49	96	95½	95⅝
1	do ref 4s '55	97	97	97
57	do OreLines 4½s '77	101¾	101¼	101½
23	do SanFTrem 4s '50	98⅛	98⅛	98⅛
3	SouPacCal 5s '37	102	102	102
18	SouRy gen 4s '56	88	87¾	87¾
10	do 4s StLdiv '51	91¼	91¼	91¼
4	SouwstBellT 5s '54	106¼	106¼	106¼
29	StanOilNJ 5s '46	104⅝	104⅝	104⅝
32	StOilNY deb4½s'51	100¼	99⅞	100¼
1	Stevens Hotel 6s '45	63½	63½	63½
1	Tenn Cent 6s '47	86	86	86
1	TennC&C cv db 6s '44	96¼	96¼	96¼
3	TennElPow 6s '47	106¼	106¼	106¼
1	Term R R Assn StL con 5s '44	105	105	105
1	do ref 4s '53	93	93	93
26	TexarkAFS 5½s '50	105½	105	105½
113	Texas Corp 5s '44	99¾	99¼	99¾
7	TexP Pr gen 5s B '77	99	98⅝	98⅝
16	do gen&ref 5s C '79	99	98⅞	99
33	do G&R 5s D '80 w i	98⅛	98⅛	98⅛
28	ThirdAve ref 4s '80	50¾	49¾	50
2	do adj 5s '60	31	31	31
1	ToldStL&SW 4s '50	91¾	91¾	91¾
1	TrenPotVal 5s '43	72	72	72
1	TrumbullSt 6s '40	97½	97½	97¾
1	UnElL&P 5½s '54	103¾	103¾	103⅝
5	UnOilCal 5s C '35	99¾	99¾	99¾
24	do deb 5s '45	95	95	95
10	Un Pac 4½s '67	102½	102	102¼
17	do 1st 4s '47	99¾	99½	99½
20	do ref 4s 2008	97¾	97¾	97¾
16	do 4s '68	94	94	94
1	UnitBiscuit 6s '42	102¾	102¾	102¾
25	UnitDrugDel 5s '53	99	98⅝	98⅝
9	USRubber 5s '47	74¾	74¼	74⅝
6	UtahPow&Lt 5s '44	101¾	101¾	101¾
8	UtilP&Lt 5½s '47	80	79½	80
20	do deb 5s '59 w i	73¾	73¾	73¾
1	VertientesSug 7s '42	42	42	42
24	Virginia Ry 5s '62	107¾	107¾	107¾
1	do 4½s ser B '62	101	101	101
10	VaBri&Pow 5s '34	102¼	101¾	101¾
2	Wabash 2d 5s '39	102	100	102
16	do 5s B '76	96⅜	96	96
22	do 5s D '80	95⅝	95	95⅝
4	do 5½s '75	103	103	103
1	Walworth 6s '45	75¾	75¼	75¼
62	WarnBaP cv db 6s '39	71½	69¾	71½
1	WarnrSug 1st 7s '41	103¾	103¾	103¾
2	WestchesterLt 5s '50	107	107	107
2	WPenPow 5s A '46	105¼	105¼	105¼
2	do 5s E '63	105¾	105¾	105¾
10	do 5s G '56	105	105	105
9	WesternElec 5s '44	105½	105	105½
21	WesternMd 4s '52	84	83¾	84
21	do 5½s '77	96	95⅝	96
7	WesternPac 5s '46	95¼	95	95¼
1	WestonDiv 6½s '36	108¾	108¾	108¾
1	do gold 5s '51	103¾	103¾	103¾
109	do gold 5s '60	103¾	103¾	103¾
1	do real est 4½s '50	101	101	101
3	WheelStlat r14½s '53	91¾	91	91¾
6	WhLEagO5½s '37 w w	103	102¾	103
7	WilsonCo 1st 5½s '41	100¾

OFFICIAL WEATHER FORECAST.

The official forecast for today and tomorrow and yesterday's table of records follow:

[illegible]—Partly cloudy, slightly warmer in south portion Friday; Saturday snow in north and rain or snow in south portion, followed by colder at night.

[illegible]—Fair Friday; Saturday increasing cloudiness; not much change in temperature.

Lower Michigan—Generally fair Friday; Saturday increasing cloudiness, followed by snow or rain at night; not much change in temperature.

Upper Michigan—Mostly cloudy, snow Saturday and in extreme west portion Friday; not much change in temperature.

[illegible]—Fair Friday; Saturday increasing cloudiness and warmer.

[illegible]—Fair and slightly warmer Friday; Saturday cloudy, followed by rain or snow and colder.

Place of observation. State of weather. Jan. 22, 1931, 7 p.m. Central time.	Direction of wind	Temp. 7 p.m.	Highest today	Lowest last night	Precipitation 24 hours
West central states—					
[illegible], cloudy	W.	16	22	4	...
[illegible], cloudy	N.	50	54	30	...
[illegible], cloudy	W.	28	30	17	...
[illegible], clear	W.	38	46	20	...
[illegible], cloudy	S.W.	30	30	16	...
[illegible], cloudy	S.W.	26	26	14	.02
[illegible], cloudy	N.W.	20	24	4	...
[illegible], clear	W.	46	50	26	...
[illegible], clear	N.W.	28	32	18	...
Fort Wayne, clear	W.	26	26	14	.04
[illegible] Haven, clear	W.	24	26	14	.02
[illegible] Rapids, cloudy	S.W.	16	20	6	...
[illegible], clear	N.	36	42	20	...
[illegible], clear	W.	20	24	8	...
[illegible], cloudy	W.	20	26	6	...
[illegible], cloudy	S.E.	58	60	42	...
[illegible], clear	N.	28	28	10	...
[illegible], clear	W.	52	58	26	...
[illegible], clear	N.	26	34	18	...
Sault Ste. Marie, snow	S.W.	16	16	0	...
Springfield, Ill., clear	N.	32	42	22	...
East central states—					
[illegible], cloudy	E.	32	34	10	...
[illegible] City, cloudy	S.E.	20	28	0	...
[illegible], clear	S.	38	50	24	...
[illegible], clear	S.W.	26	30	16	...
Des Moines, cloudy	S.E.	26	30	20	...
[illegible] Lake, cloudy	E.	10	12	2	...
[illegible] City, clear	S.E.	46	56	26	...
[illegible], cloudy	S.W.	26	30	6	...
[illegible], clear	W.	12	16	2	.01
[illegible], clear	S.	36	44	14	...
[illegible] City, clear	S.	38	42	36	...
[illegible], cloudy	N.	30	34	24	...
[illegible] Rock, clear	S.	58	64	38	...
[illegible], cloudy	S.	26	28	14	...
[illegible], cloudy	S.W.	22	22	4	...
[illegible] Platte, clear	S.	40	52	22	...
Oklahoma City, clear	N.	52	60	36	...
[illegible], clear	S.	34	40	20	...
[illegible], clear	W.	38	56	26	...
[illegible] City, clear	S.	30	34	22	...
St. Louis, clear	N.E.	40	50	30	...
Springfield, Mo., cl'dy	N.E.	48	54	38	...
[illegible], clear	E.	46	52	32	...
[illegible], clear	S.E.	26	36	12	...
Eastern states—					
[illegible], clear	W.	14	20	14	...
[illegible], clear	W.	54	58	32	...
[illegible], clear	N.W.	22	26	18	...
[illegible], cloudy	S.	20	20	8	.01
[illegible], clear	S.	44	52	34	...
New York, clear	N.W.	22	28	16	...
[illegible], clear	S.	10	14	8	...
Philadelphia, clear	N.W.	20	28	18	...
Pittsburgh, cloudy	S.	28	28	14	...
[illegible], clear	S.	42	48	24	...
Washington, cloudy	S.W.	30	32	20	...
Gulf states—					
[illegible], clear	S.	56	66	38	...
Amarillo, clear	E.	50	64	34	...
Birmingham, clear	S.W.	54	62	32	...
Brownsville, cloudy	S.E.	62	68	50	...
El Paso, cloudy	N.E.	54	58	26	...
Fort Worth, clear	S.	60	68	40	...
Galveston, clear	S.E.	56	62	50	...
Jacksonville, clear	S.	50	60	36	...
Miami, cloudy	N.	56	64	36	...
Mobile, clear	S.W.	54	60	42	...
New Orleans, clear	S.	54	56	44	...
San Antonio, cloudy	S.E.	62	66	42	...
Shreveport, clear	S.	60	64	44	...
Tampa, clear	N.	52	62	40	...
Vicksburg, clear	S.	58	64	42	...
Mountain states—					
[illegible], cloudy	N.W.	32	44	24	...
[illegible], clear	W.	38	48	28	...
[illegible], clear	S.W.	50	56	32	...
[illegible], cloudy	S.W.	42	50	22	...
[illegible], cloudy	W.	36	38	18	...
[illegible], cloudy	S.W.	36	48	14	...
[illegible] City, clear	S.	40	46	18	...
Phoenix, clear	N.W.	68	70	38	...
[illegible], clear	S.E.	48	60	24	...
Salt Lake City, cloudy	N.W.	26	32	16	...
Santa Fe, cloudy	N.E.	34	42	20	...
[illegible] Pk., cloudy	S.W.	32	34	20	...
Pacific states—					
[illegible], cloudy	E.	62	64	46	...
Los Angeles, cloudy	W.	62	72	50	...
Portland, Ore., rain	S.E.	50	50	38	.47
San Diego, cloudy	N.W.	60	64	48	...
San Francisco, cloudy	S.E.	66	58	50	.72
Seattle, cloudy	S.W.	58	62	42	1.42
Spokane, clear	S.W.	42	42	30	.39
Walla Walla, cloudy	S.	58	58	30	.19
Canadian—					
Battleford, snow	E.	4	8	4	...
Calgary, cloudy	S.	20	24	16	...
[illegible], cloudy	E.	8	8	4	...
Medicine Hat, cloudy	S.W.	44	48	26	...
[illegible], cloudy	E.	0	4	2	.02
Montreal, clear	N.W.	−6	−2	−8	.02
[illegible], cloudy	S.E.	10	12	−8	...
Qu'Appelle, cloudy	S.E.	10	12	10	...
The Pas, clear	W.	−12	−4	−12	...
Toronto, cloudy	S.	20	20	0	...
White River, cloudy	W.	6	14	−28	...
[illegible], clear	N.E.	0	2	−4	.01

Want Ad INDEX

Want Ad Offices

1 South Dearborn St. 1101 East 63rd St.
Tribune Square 4152 West Madison St.

[illegible]STAKER—SUPERIOR 0100

The more you tell, the quicker you sell

Auction Sales ... 31
Automobiles—
Passenger Cars ... 33
Trucks ... 33
Wanted ... 33
Accessories and Repairing ... 33
[illegible] ... 33
[illegible] ... 33
Motor Trucks, to Rent and Wanted ... 33
[illegible] and Exchange ... 33
[illegible] and Motorcycles ... 33
Billiards and Bowling ... 31
Board and Lodging ... 33
Building Material ... 31
Business Opportunities—
Business For Sale ... 33
Partnerships and Investments ... 33
Distributors ... 33
Concessions and Locations ... 33
Business Service ... 33
Wanted ... 33
Business Personals ... 31
Business Directory ... 33
Castoff Clothing ... 31
[illegible] ... 31
Clothing, Furs, etc. ... 31
Club and Association Memberships ... 31
Collections ... 31
Dancing Schools ... 31
Death Notices ... 23
Dogs, Cats, Birds, Poultry, etc. ... 31
Dressmaking and Millinery Schools ... 31
Financial ... 33
Help Wanted—Male ... 31
Help Wanted—Female ... 31
[illegible] ... 33
Home Furnishings ... 33
Home Furnishings Wanted ... 31
Instruction ... 33
Jewelry, Watches, etc. ... 31
Leaseholds ... 31
Legal Notices ... 31
Loans—Personal Property and Salary ... 33
Lost and Found ... 31
Machinery and Equipment ... 31
Moving, Storage [See Business Dcty.] ... 33
Motorcycles and Bicycles ... 33
Musical Instruments ... 31
Office Devices ... 31
Office Furniture, Files, Safes ... 33
Patents, Patent Attorneys ... 31
Pianos, See Musical Instruments ... 31
Printing Machinery and Supplies ... 31
Radio and Supplies ... 33
Real Estate—
Apartment Buildings ... 32
Business Property ... 32
[illegible] ... 32
Manufacturing Property ... 32
[illegible] ... 32
Suburban ... 32
[illegible] ... 32
Farm Lands ... 32
Wanted ... 32
For Exchange ... 32, 33
[illegible] ... 31
Situations Wanted ... 31
Stocks and Bonds ... 33
Store Fixtures ... 31
To Rent— ... 33
[illegible] ... 33
Apartments ... 33
Apartments and Rooms to Share ... 33
[illegible] ... 33
Offices and Stores ... 33
Manufacturing Property ... 33
Flats and Lofts ... 33
Trade Schools ... 31
Typewriters and Supplies ... 31
Undertakers ... 23
Wanted—To Rent ... 33

BILLIARDS AND BOWLING.

BILLIARD TABLES, NEW AND REBUILT. Buy direct from manufacturer and get best quality and lowest prices. Everything in billiard and bowling supplies. BRUNSWICK-BALKE-COLLENDER CO., 623 S. Wabash-av. Wabash 4020.

NEW AND USED BILLIARD TABLES—Low prices. Easy terms. [illegible] & KAMER CO., 17 N. Wabash-av.

AUCTION SALES.

WILLIAMS, BARKER & SEVERN CO. 229 S. Wabash-av. General Auctioneers. Furniture, Carpets, General Household Goods. Telephone Harrison 3777.

[illegible] J. MENDELSSOHN & CO. Chicago's Leading Auctioneers. [illegible] S. Wabash-av. Ph. Harrison 3151.

TYPEWRITERS AND SUPPLIES.

[illegible] SPEC., $39.50 BARG. FIXED UP [illegible] Corona. L. C. Smith Corona Type [illegible] Inc., 68 E. Washington. Rand. 6052.

[illegible]WRITER, $15; ADDRESSOGRAPH, [illegible] writer, $5. 190 N. La Salle.

LEASEHOLDS.

[illegible] WILSON-AV.—FOR SALE OR RENT [illegible] apts., fur. or unfur.; 3 rms. [illegible] per mo. Wellington 7310.

SITUATIONS WANTED—MALE.

Bookkeepers and Clerks.

BKPR.—KEEP SMALL SETS, FIN. STMTS., inc. tax; part time work. Plaza 2052.

CASHIER, BKKPR. — CAPABLE TAKING chg. off.; thor. exp.; R. Est., bldg., finance; A1 refs.; mod. sal. Address S 541, Tribune.

MAN—YNG., EXP., GEN. OFF. BKKG. work; 5 yrs.' exp.; A1 refs. Col. 6612.

Accountants and Auditors.

ACCOUNTANT—SEMI-SENIOR OR BKKPR. Age about 30; good references; speaks languages; banking and commercial experience. Address Y 401, Tribune.

BOOKS AND STENOGRAPHER SERVICES —Part time; costs established and systems installed. Kildare 6858.

BKKPR.-ACCT.—10 YRS. BKP. BERKSHIRE 18388 or address Y 69, Tribune.

C. P. A.—AUDITS, INCOME TAX; PART time acctg.; reas. Address F 384, Tribune.

Executives and Managers.

SALES ENGINEER.

Coll. grad.; 5 yrs.' exp.; elec. refrig. and heating; one yr. European sales mgr. large Amer. Co.; age 28, married, now employed. Village 7634 or address F 387, Tribune.

EXECUTIVE ACCOUNTANT.

Public, industrial, financial, real est. and installment experience; univ. grad.; capable supervisor. Address S 549, Tribune.

YOUNG MAN, 26, 9 YRS.' OFFICE AND sales exp., mech. incl., wants pos. with future; sal. secondary. Irving 4005.

CREDIT EXECUTIVE—30, EXPERIENCED, capable, result producer; excell. record, able corres., adjuster; best refs. Briar. 1895.

PROPERTY MANAGEMENT AND RENTING—Exp. Highest references. Age 29. Salary or comm. Address S 570, Tribune.

OPERATE GAS STA.—ON COMM. BASIS; can pay for stock. Van Buren 1544.

Professions and Trades.

AUTO MECH. AND WELDER—A1; LONG exp. on cars, trucks. 6233 Kenwood.R.8.

CHEMICAL ENGINEER—RECENT GRAD. des. wk. in analytical lab. Euclid 7303.

DIEMAKER—LAB. WK., 20 YRS.' EXP. Maywd. 2913M or address S 527, Tribune.

DRAFTSMAN — TOOLS, MACH., STRUCtural. Bittersweet 6669.

MAINT. MAN—A-1 MACHINE TOOL MKR. Elect., gen. rep. Address L N 124, Tribune.

PAINTER-PAPERHANGER — NAME YOUR own price; walls, woodwk. cleaned; expert work done. Ph. Div. 3032 or Bitter. 4023.

PAINTER AND PAPERHANGER—26 YRS., married; good refs. Van Buren 3163.

House Servants.

COOK OR BUTLER—A1 JAPANESE, WELL trained, long exp., entire Chgo., best city refs. Douglas 2022, Mass.

COOK—GEN. HSEWK.: FILIPINO SCHOOL-boy; exp.; best refs. Webster 2481.

HSWK.—STUDENT, FILIPINO; PART TIME wk., rm., bd., sm. pay. Del. 0372. Apt.410.

STUDENT—KOREAN; SERVE, DR. CAR; pri. fam.; part tl.; exp.; gd. ref. Cal.3945.

Clubs, Hotels, and Restaurants.

COOK'S HELPER—EXPD., WISHES WORK or any kitchen work. Ph. Lincoln 7493.

Chauffeurs.

CHAUFFEUR—ROLLS-ROYCE AND OTHER high grade cars; age 40, white, married, reliable, thorough knowledge auto mechanics; 15 yrs.' exp.; 5 yrs. present position; available Feb. 1st. Call Canal 4061, or Midway 8828 evenings and Sundays.

CHAUF.—YG. MAN WISHING GO TO FLA.; pay own exp. Address Y 176, Tribune.

CHAUF.—WHITE, SINGLE; 11 YRS.' EXP.; 33 yrs. old; good ref. Graceland 2396.

CHAUF.—DANISH, NEAT, AMB., EXP., REF. J. Hesthaven, 5160 Montrose. Pensa. 8469.

Miscellaneous.

EXP. COUPLE, EMPLOYED IN PRIVATE fam. on N. Side, want to make a change. Can be hired single. Man careful driver. Address D 382, Tribune.

SITUATIONS WANTED—FEMALE.

Bookkeepers and Clerks.

Bookkeeper—8 Yrs.' Exp. Low salary. Yards 6696.

BKKPR.—6 YRS. EXP.; COL. GR.; COLL. adj., typ., swbd., payr., gen. ofc. Ard.10112.

BKKPR., ACCT.—EXPERT; COMPL. SETS, fin. sta.; part time; reas. Lawndale 6171.

TYPIST—RAPID, GEN. OFF. EXP.; SML. sal.; Gentile. Miss Florence, Frank. 4122.

Professions and Trades.

MARCELLER AND OPERATOR DESIRES position in first class beauty shop. PHONE SUPERIOR 3743.

TUTOR—IN SPANISH, GERMAN, ALGEBRA for room-board. Miss M., 1925 W. Adams.

WRITER — EXPER. MAGAZINE, CONT., offers spare time. Address D 352, Tribune.

Domestics and Cooks.

COOK—NEAT, YOUNG, LIGHT COL.; MAID, nurse, laundrs.; love childrn.; hswk., clean, windows; $7-$9; go; stay, go. Vic. 2084.

COOK, MAID—COL.; THORO. EXP.; SERVE well, fast; city ref.; clean, neat, willing, obedient. Douglas 3710.

COOK—NEAT, COL.; EXP. GEN. HSEWK., laundrs., care children; all day; $7-$9; go, stay; willing wkr. Calumet 3420.

COOK—COL.; FINE LAUNDRS.; ½ ALL day, $7-$9; stay or go. Doug. 2583.

COOK, HSKPR.—A1; COLORED; THOROLY exp.; refs.; city or sub. Kenwood 6856.

COOK-WAITRESS — FIRST CLASS REFS.; no objection to sub. Independence 2885.

GEN. HSWK., PLAIN COOK—GERMAN, mid. aged; $15; S. Side. Plaza 8907.

GIRLS—SEVERAL, ATTENDING SCHL. 3 hrs. a day, want prt. time work as mother's helper. Miss Nadler, Franklin 4122.

HSEWK.—GEN.; NEAT, LIGHT COL.; GOOD laundrs., cook; all, half, Sun.; windows; city refs. Vict. 3348.

HSEWK., GEN., AND COOKING—GERMAN, exp.; good refs. Delaware 2744.

HSEWK.—GEN.; SWEDISH GIRL; GOOD ref. Call 10 to 2. Sheld. 6787.

HSWK.—GERMAN GIRL, CHICAGO REF., cooking. Plaza 0149.

HOUSEWORK—GENERAL, GIRL; SMALL family preferred; exp.; ref. Fairfax 8303.

HSWK.—GEN.; COOKING; YOUNG LADY; exp.; good ref. Drexel 9277.

HSWK., COOKING—YOUNG WOMAN, GERman speaking only. Ph. Humboldt 4839.

HSEWK.—GEN.; PART TIME OR BY DAY. Oakland 0328.

HSEWK.—NEAT, ECON., SWEDISH GIRL; thor. exp. cook; no ldy. Aft. 10. Atl.2869.

MAID—GEN. HSEWK.; HALF, ALL DAY. Drexel 3512.

MAID—COL.; WHOLE OR HALF DAYS; well experienced; refs. Wentworth 4562.

MAID—COL.; PRIV. FAM.; GOOD REFS. G. DIXON, Oakland 3866.

GENERAL HOUSEWORK—WOMAN, BY THE hour, 50c. Forest 1571-M.

Dressmakers and Seamstresses.

DRESSMKG., REMODL., ALTERATIONS—Expert fur repairs. H. P. 5645.

DRESSES, COATS, REMOD., CURTAINS, drapes, $4.50 ea. during Jan. H. P. 7329.

SEAMSTRESS—SEWING BY DAY; $3.50. Phone Juniper 3649.

Housekeepers and Caretakers.

HSKPR.—EXP.; GOOD COOK; WHITE; apt., home or tearoom; refs. Van B. 5602.

HSKPR.—IN MOTHERLESS HOME OR COUple empl.; white; refs. Dorch. 4050.

HSKPR.—GOOD COOK, GD. NURSE; FAIR salary; mid. age; compt. Seeley 6449.

HOUSEKEEPER — GOOD COOK, WITH BOY 10, gd. home; best ref.; $15-20.Buc.6712.

MGR. OR WORKING HSKPR.—KITCH. OR comm. hotel. Plaza 0455. Best refs.

PRACTICAL NURSE AND HOUSEKEEPER—Willing worker. Mrs. Ball. West 1836.

Nurses and Governesses.

GOVERNESS—MOTHER'S HELPER; REF., cultured; drive any make car; salary reas.; references. Address S 183, Tribune.

GRAD NURSE—AGE 25, DESIRES POSItion as nurse or companion; drives car; reas. sal.; ref. Address Y 98, Tribune.

INFANT NURSE—EXP.; TRAINED; 2 WK.-6 mo.; best ref.; $12. Sun. 1570, apt. 25.

NURSE—PRAC.; WHITE; MIDDLE AGED; willing worker; wants care of infant, assist with older children, in real American home. Address S 499, Tribune.

NURSE—TRAINED; GERMAN; INFANT OR older children; A1 refs. Grace. 9871.

NURSEMAID OR MOTHER'S HELPR.—BEST references. Phone Beverly 9292.

NURSE—PRACT.; 6 YRS.' EXP.; ASSIST housework, cook. Normal 9228.

NURSE—PRACT., EFFIC. HSKPR. FOR CPL. empl. Atlantic 4648.

Laundresses and Day Work.

LAUNDRS., CLEANING—FAST WKR., 35C hr.; cook, gen.; neat, col.; $8-$10. Working Girls' Club. Atl. 2342.

LAUNDRESS—WHITE; EXPD.; WASHING, ironing, cleaning, by day. Refs. Sec. 6470.

LAUNDRS.—BUNDLES; A1 REFS.; SPEC. care fine wear, curtains, etc. Buck. 0946.

LAUNDRS., CLEAN. WINDOWS, WDWK.—Fast worker; $3. Doug. 2583.

DAY WORK—WED., THURS., FRI., SAT. American. Diversey 9509.

Stenographers, Typists, Etc.

GENL. OFFICE FILE CLERK—YNG. GIRL; knows timekpg., typing, comptometer; A1 refs. Address S 529, Tribune.

STENOGRAPHER—3 MOS.' EXPER.; H. S. grad.; 10 mos.' secretarial course; age 19; Gentile. Republic 2598.

STENO.—4 HOURS DAILY, $8 WEEK. PH. 9 a. m. to 3, Oakland 2091.

STENO.-SECY. — 7 YRS. EXP.; KNOWL. bkpg., dictph. oper. Avenue 7617.

STENO. OR TYPIST—WILL WORK FOR $10 a wk. Know. bkkg. Tel. Boul. 0968.

STENO.-SWBD.—CAP., HARD WORKER; 5 yrs.' exp.; reas. salary. Armitage 0985.

STENO.-SWITCHBD. AND GEN'L OFF.—6 yrs.' exp.; reas. salary. Albany 9247.

TYPIST—RAPID, EXPERIENCED; SMALL salary or pc. work; part time. Miss Nadler, Chgo. Bus. Coll., 190 N. State. Frak 4122.

Miscellaneous.

CAPABLE YOUNG MAN, HARD WORKER, college education, age 26, with valuable gen. merchandising and credit exp., wants connection with reliable wholesale house or manufacturer; best references. Address Y 409, Tribune.

MAN—MARRIED, 37; ANY WORK; HAS car; collection exp. Hyde Park 8727.

WANTED—MALE HELP.

Stores and Offices.

SHIPPING CLERK AND WAREHOUSE-man—Combined; married man, 35 to 45 years old. 3149 S. La Salle-st.

MEN FOR NEW RETAIL BRANCH STORES LOCATED IN CHICAGO.

Steady work with quick promotion; must be over 23 and satisfied with moderate earnings to start. Experience not necessary. Apply ready for work. PERSONNEL DEPARTMENT, ROOM 1418, 5 S. WABASH-AV. 10 A. M. OR 2 P. M.—NO OTHER TIME.

SHOE SALESMEN

Experienced in serving high class trade. Apply Mr. Meltzner, I. MILLER & SONS, 137 S. State-st.

Executives and Managers.

SALES EXECUTIVE

Manufacturer wants reliable man to act as exclusive distributor. The man we want is of the executive type, capable of organizing and directing the efforts of other men. Our product is alone in the field; positively noncompetitive and has unlimited sales possibilities. If you want a permanent, high class connection with an income far above the average, don't fail to investigate this opportunity; must be financially able to open small office and carry moderate stock. Phone MR. CLAYWELL, Morrison Hotel, for appointment.

AUTOMOBILE SALES EXECUTIVE. Large distributor of well known make of automobiles located in one of Michigan's largest cities of over 150,000 population desires the services of real sales executive capable of producing volume of retail new car business, to take entire charge of sales department. Applicant must have thorough knowledge of the retail and used car auto sales business, have had extensive experience in this line and must be able to prove sales ability, honesty and character. This is a high class connection and only those able to qualify need apply. Age between 35 and 45. Write, giving full details of experience and connections. An executive of this company will be in Chicago during show week to interview applicants. Address N O 4, Tribune.

ASSISTANT MANAGER—LOOP EXPERIence, for loop moving picture theater; must have good references; age about 42, married man preferred; starting salary $50 per week. Address Y 179, Tribune.

Professions and Trades.

BINDERY MAN—THOROUGHLY FAMILIAR with folding, stitching and cutting machines; non-union. 53 W. Jackson, R. 1205.

CUTTER — LADIES' AND CHILDREN'S wash dresses; EASTMAN MACHINE; steady work. Address P E 74, Tribune.

DRAFTSMAN.

Thoroughly acquainted with tool design and mathematics. B. E. LAWRENCE & CO., INC., 363 E. Ohio-st.

FRENCH INSTRUCTOR—NATIVE. BERLITZ SCHOOL, 56 E. Congress.

PATTERN GRADER.

Must have experience on ladies' wash dresses. Apply 4119 Belmont-av.

RESEARCH CHEMISTS AND CHEMICAL ENGINEERS. An opportunity is offered for chemists and chemical engineers exceptionally well qualified by training and experience to engage in interesting research work involving organic, inorganic and physical chemistry. For such men we have positions with a stable concern offering unusual chance for accomplishment and personal advancement. Write fully, giving complete information as to training and experience, age, past and present employers, and in what capacity employed, salary expected. Your reply will be treated confidentially. Address N M 50, Tribune.

TRUCK MECHANIC—A1, ALL MAKES; small shop; state exp., refs. and salary. Address P H 187, Tribune.

Salesmen, Solicitors, Etc.

A BIG NEW YEAR OPPORTUNITY

for 10 new men with old est. firm. Must be over 25, ambitious and have good ref. Sales exp. will help, but not neces., as we show you how to sell our way and make good money. Draw. acct. after one week training to those who stick. Apply in person at INFORMATION DESK 6th floor 69 W. Washington-st.

A Real Opportunity.

My business has not been affected by the depression. Present organization cannot contact all live prospects. Must add 12 men at once. Must be over 25 yrs. old and able to finance yourself for 3 wks., after which you should be earning from $70 to $150 weekly. Ask for Mr. Corthell, Sales Director. Suite 837, 160 N. La Salle-st.

A MAN

mechanically inclined; must be neat, honest and willing worker. Apply Mr. Liedstrand, sales manager, 8:30-11:30, 15th floor. 66 East South Water-st.

A GOOD SALESMAN.

Specialty or security; fast selling and new; want a man who wants to make real money. See Mr. J. Weber, Room 816, 29 S. La Salle.

AT ONCE.

Three intelligent, neat appearing men who desire a permanent connection with a national organization; must be willing to work 8 hours a day and start at our terms. This means about $40 a week to start. If you mean business, apply Employment Manager, Room 618, 203 N. Wabash-av.

ATTENTION, SALESMEN!

Large young corp. can use capable men; Gentiles; for a special work on road that will earn $100 per week and up; no selling; steady. 14th fl., 173 W. Madison, Chicago.

AUTOMOBILE TRUCK SALESMEN.

New Ford exclusive truck agency. Best of facilities and co-operation. Unusual display of all types of bodies and equipment. Want high class, experienced men with favorable record and personality. Biggest money making opportunity in Chicago. Guaranteed compensation. TRUCK & DISPLAY SERVICE CO., 2232 S. Wabash-av.

AUTOMOBILE SALESMEN.

Experienced, can make a high class permanent connection. Can use foreign language men; leads furnished. APPLY CITRO MOTOR CO., 1614 S. HALSTED. Plymouth and Chrysler Dealers.

AUTOMOBILE SALESMEN.

Ford dealer located on south side requires men with sales ability; have unusual proposition to offer. See Mr. Moore, Kenwood Motor Co., 4733 Cottage Grove-av.

AUTOMOBILE SALESMEN—OPPORTUNIty for 3 experienced used car men; good proposition. CLARK-MAPLE CHEVROLET CO., 1038 N. Clark-st.

AUTO SALESMEN—LIBERAL COMPENSAtion; 1 week to auto show. Daemicke Chrysler Agency, 7616 S. Halsted-st.

AUTO SALESMAN—HIGH GRADE CONNECtion. Hodes Motor Co., 2801 N. Crawford.

Bohemian or Polish Salesmen

We need several good salesmen for Bohemian or Polish territories, which offers an excellent permanent opportunity for the sale of Chevrolet cars, and if you wish to increase your income greatly see Mr. Powell immediately.

LEWIS AUTO SALES
3400 OGDEN-AV.

CHEVROLET SALESMEN.

2 exp. men, with exceptional ability, who have a desire to make real money and appreciate a prominent connection; must live on North Shore. Call in person. NORTH SHORE CHEVROLET SALES, 611 MAIN-ST. WILMETTE, ILL.

Coal Salesman—Experience

selling steam and domestic coal to large users wanting to make a reliable and profitable connection; our proposition gives a drawing account to be applied against commissions. Address L K 438, Tribune.

CONCRETE FLOOR SALESMAN — EXP. pref.; excel. indust. Chgo. terr.; expenses and commission. Whitehall 4056 for appt.

COUNTRY CLUB SALESMEN — GENTILE; golf, lakes, hunting, fishing, winter and summer sports. Room 1102, 37 S. Wabash.

DISTRICT MANAGER.

High grade man to organize and develop city territory. 209 W. Jackson-blvd., R. 809.

DRUG SALESMAN—SELLING DRS.; SAL., com.; est. line. E. Fischer, Sherman Hotel.

FOUR YOUNG MEN

West Side or suburban, over 21, and of neat appearance, to take orders for large public service company; no selling experience necessary. Apply today, 9 to 12 a. m., 5600 W. Roosevelt-rd. MR. PRUSSING.

GENTLEMEN WANTED

By one of the largest, most prosperous and progressive Chevrolet dealers in the city of Chicago. Due to 100% co-operation our salesmen are making money and therefore happy. We need several more producers. Preference in selection will be shown to experienced Chevrolet and Ford salesmen. However, experience not necessary if you are a worker, as we offer a very valuable educational training in automobile salesmanship. Particularly opportune for men of Bohemian or Polish extraction. You will be fortunate to make this connection, as you will be selling the lowest priced 6 cylinder car in the world. See Mr. Powell immediately for an interview.

LEWIS AUTO SALES
3400 OGDEN-AV.

MAN WITH CAR

TO ASSIST MANAGER—GOOD PAY. 6122 Broadway. 2612 S. Michigan-av. 3255 Ogden-av. 6012 Cottage Grove-av.

MEN—TO SELL AIRWAY SANITARY SYStem; good pay; steady work. See Mr. Hepworth, 10th floor, 75 E. Wacker-dr.

MEN—EXP. NOT NEC. EVERY ONE A prospect. Clever item. 364 N. Cicero-av.

OUTSIDE SALESMEN.

We want a number of young, ambitious men with outside selling experience such as magazines, vacuum cleaners, etc., to work on a salary and commission basis. See Mr. Reinwald, 339 S. Wabash-av.

PHOTO SALESMEN—A BRAND NEW DEAL by Morrison will net workers $10 daily. See Mr. Mack, 64 W. Randolph, R. 1505.

PLUMBING AND HEATING SUPPLY Salesman—For Minnesota territory. A very desirable position for right man. Drawing account and expenses with profit sharing. Necessary to locate on territory. If not fully capable of estimating plumbing and heating and no sales experience don't apply. Central Supply Company, Minneapolis.

REAL ESTATE SALESMEN—SUCCESSFUL, neat appearing; 1 American, 1 Polish, 1 Bohemian, 1 Hungarian; splendid opportunity. Mr. Warner, 7500 Stony Island-av.

Representatives Wanted.

See our full page ad in today's Chicago Tribune. Manufacturer wants agents and distributors for red hot household specialty. A chance for $40 to $60 first week; no limit for hustlers; real co-operation. Come in or write for details. Speedo Products, Inc., 417 S. Dearborn.

RED BOOK.

Will employ several men, 20-25 yrs., high school edu., taking orders and offering gift books; house to house; salary $21 [no quotas]. Apply 407 S. Dearborn. Call Fri. and Sat., Rm. 790, 10-11 a. m.

RETAIL COAL SALESMAN.

Experienced. State experience, tonnage, etc.; salary. Address L K 456, Tribune.

SALESMEN

Experience Not Necessary.

Here is a real proposition; a large oil company has perfected a merchandising plan whereby every store, shop, garage, and individual is a real prospect; no salary or drawing account; commissions paid daily; state name, address, age, phone number, and if you have a car.

ADDRESS T Y 310, TRIBUNE.

SALESMAN—AN OPENING AVAILABLE for clean cut, responsible man, capable of selling a new correspondence course to retail merchants; can be used profitably in 9 out of 10 stores; earnings are above average; city and country. Central 6370 for appointment.

SALESMAN WANTED

of good personality and appearance, having sold securities or real estate. Very attractive commission arrangement. Phone Sales Manager, Harrison 5888.

SALESMEN — IT IS OUR SYSTEM THAT sells. See me personally.

NORMAN ALEXANDROFF,
67 W. Monroe-st. 2d Floor.

SALESMEN—BIG MONEY TRICK. 3 AMbitious, neat appearing men will be trained in our work. Nothing to sell or carry. Earning $75 weekly. You close our leads. Apply 2810 Strauss Bldg.

SALESMAN—IF YOU ARE SELLING BATHing suits to the best trade and have a large following, you can make money on our one item side line. Commission basis. State full particulars. Address N M 41, Tribune.

SALESMAN — UNDERWEAR SALESMAN to carry strong line Philippine Gowns for Chicago and Surrounding Territory. Commission basis only. State terr. covered, also ph. number. Address N O 13, Tribune.

SALESMAN—MILLINERY, CHICAGO; MUST know better trade. Well known line. Commission. State age, experience. Mention type of trade. Write 1227 Detroit Savings Bank, Detroit, Mich.

SALESMEN—2 AGGRESSIVE MEN WILL be trained to do an unusual kind of work; earnings $60 weekly; nothing to sell; no samples to carry; must be neat and of pleasing personality. Room 312, 218 S. Wabash.

SALESMEN—TO SELL COFFEE TO CHIcago restaurant, hotel and grocery trade; must be above the average; attractive compensation with future. L. H. FROHMAN & CO., 12 W. Kinzie-st.

SALESMEN—3 HARD HITTERS FOR ROAD, large corp.; interesting work; no selling; no samples to carry; large income; steady employment; industry and aggressiveness necessary. 108 N. Wells-st., Room 1822.

SALESMEN—TO CALL ON RETAIL MERchants in Chicago; drawing account against commissions; no car needed. Address T H 224, Tribune.

Salesmen to Sell Ford Cars.

Exp. preferred. Attrac. proposition. A. W. Person, Inc., 1430 Roosevelt-rd.

SALESMEN—NEW DEAL WITH LARGE corp.; earnings $60 weekly; no samples; aggressive, ambitious men. We train you. Live wires only. Rm. 1107, 185 N. Wabash.

SALESMAN — EXPERIENCED MAN, TO sell high grade products to department and hardware stores; strictly commission. Address S 533, Tribune.

SALESMAN—TO CARRY OUR LINE OF wiping material, cheese cloth, etc., in Illinois, outside of Chicago; experience not necessary. Address Y 86, Tribune.

SALESMEN—EXPERIENCED, WITH SOME of own clientele to solicit loose leaf binders and advertising portfolios. Salary and commission. Address T Y 315, Tribune.

SALESMAN — CAPABLE, SPL. WORK; road; ave. $100 weekly. 222 W. Adams-st., Room 999.

SALESMAN—EXP. HIGH TYPE MAN TO sell wholesale groceries in loop; reply in detail. Address N H 591, Tribune.

SALESMEN—5; 20-35 YRS.; $8-12 DAILY; something new; money in your pocket at 4 p. m. Room 1440, 30 W. Washington-st.

SALESMEN—EARN EXTRA MONEY. TAKE orders for stationery and bridge pads. PROCESS CORP., 209 S. STATE, 17TH FLR.

SALESMEN—IF YOU ARE EARNING LESS than $10,000 per year see Harmon National Realty Trust, 207 Marquette Bldg.

SALESMEN—EVERY TAXPAYER A PROSpect; commission basis; write or call. Rm. 922, 188 W. Randolph-st.

SALESMEN—5 EXPERIENCED MEN FOR auto accessories, with cars preferred. Ellis Tire and Battery Shop, 952 E. 79th-st.

SALESMEN—WE HAVE A 50C ITEM THAT sells on sight to stores and homes; 200% profit; no compet. Rm. 999, 222 W. Adams.

SALESMEN—EXPER. IN CLUB OR EDUcational work; South Siders preferred. Apply 3514 S. Michigan after 10 a. m.

SALESMEN—I CAN GIVE 4 MORE EXP. men several bona fide leads daily. M. CLEARY, Rm. 626, 221 N. La Salle-st.

SALESMAN—FOR TRADE ORGANIZATION memberships; good appearance; references. Address P S 596, Tribune.

SALESMEN—MARR.; TO FILL VACANCY in big corp. Mr. Creelin, 4514 Broadway.

SALESMEN—STEADY WORK, GOOD PAY; apply before noon only. 110 N. Wells-st.

SECURITIES SALESMEN—TO SELL FIXED trust shares, and high grade listed stocks and bonds on attractive basis. Apply Rm. 1083, 208 S. La Salle-st.

SECURITIES SALESMEN—TO SELL NORTH American Trust Shares. Wittbold Securities Co., 134 N. La Salle, Rm. 810.

Splendid Opportunity

Now available for 5 provision salesmen to connect themselves with new company entering Chicago field. Address E J 89, Tribune.

TELEPHONE SOLICITOR.

Security experience. Apply Room 816, 29 S. La Salle-st.

Unusual Part Time Work

for those employed at present interested in their future. Write briefly. Address P T 389, Tribune.

Miscellaneous.

EXCELLENT OPENINGS.

J. R. Watkins Co., manufacturing their own product for over 60 years, has openings on the North, West and South Sides of Chicago and 4 territories in Gary, Calumet City and vicinity, for neat, aggressive men who want to better themselves. These men must be willing to follow our instruction course. We will train and assure you steady work with opportunity for advancement; no part time men accepted. Apply in person Friday, from 9 a. m. to 5 p. m.: North Side men apply at 2600 N. Western-av.; South Side men at 457 W. 63d-st.

PERMANENT CONNECTION

in Chicago offered salesmen of ability by eastern corporation. Security and insurance experience will prove helpful, but not essential. Wonderful opportunity if you qualify. One character reference. Address L F 364, Tribune.

5 NEAT YOUNG MEN.

Permanent salaried positions with national organization. House to house. H. S. educ. 10-12, 330 S. Wells, Rm. 1020.

CAN USE 100 MEN

with cars, to demonstrate auto radio. No cash required. Apply any time daily or Sunday afternoon, 221 N. La Salle, Suite 507.

AT ONCE.

Man with car for permanent position [not selling]; preferably married. Refs. Good pay. Apply 2216 S. Michigan. [Open evenings.]

Elderly, Refined White Man

for night elevator operator and clerk in apt. hotel; services in exchange for furnished apt. Address P S 209, Tribune.

COLORED MEN—10.

Salary $16 per week and liberal commission. Apply at once. 5249 Cottage Grove-av.

MEN — 3, WITH RETAIL STORE OR clerking exp.; must be dependable and have good references. Apply 9-2, 201 N. Wells, Suite 1342.

MANAGERS—HOTEL, APT. HOTEL, MANagers exc. prop. for those now employed. Will not interfere with your work. Good earnings. Mr. Bergman, Calumet 5309.

MEN—WILLING TO START AT $25 TO $30 can do better with Fuller Brush Co. Apply 2 to 5, 512 N. Halsted-st., 2d Floor.

MEN—2, OPPORTUNITY FOR IMMEDIATE position in shirt dept. Apply 9 to 2, Room 821, 188 W. Randolph-st.

MEN — YOUNG, NEAT APPEARING; NO exp. necessary; pleasant outside work. Room 526. 431 S. Dearborn-st.

MEN—SEVEN, $140 A MONTH PLUS—To producers. Apply at 7341 Cottage Grove-av., Suite 240, 1 to 4 p. m.

MEN — THREE, FOR NEW MAGAZINE crew, paying double comm.; best proposition in city. Rm. 800, 37 S. Wabash-av.

MEN—2; WHO HAVE HAD SOME CLERIcal or retail sales exp.; about $125 monthly to start. Mr. Reed, 716, 36 S. State.

MEN—2; PLEASING PERSONALITY; GD. pay. See Mr. Bowers, R. 13, 1515 Howard.

CAN USE 20 MEN WITH CARS; NO SELLing; good pay. 2244 S. Michigan.

MEN—GOOD PAY; NO SELLING. 2308 W. Madison-st.

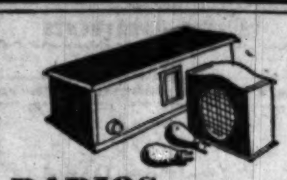

RADIOS . . .

Enjoy, at least cost, the best programs on the air this winter! The Tribune Want Ad Section offers many opportunities to buy expensive radios at a fraction of their original cost.

CONSULT **THE RADIO COLUMN NOW**

WANTED—MALE HELP.

Miscellaneous.

TWO YOUNG MEN

A Chicago manufacturer has opening for 2 men who are neat appearing and intelligent. Age 22 to 30. About $37.50 a week to start, with opportunity to advance. See MR. BRADEN, between 9 and 12, Room 201, 230 E. Ohio-st.

MAN—25-40 YRS., PER. POSITION; STARTing at once. Apply Employ. Manager, Rm. 1741, 330 S. Dearborn-st.

Help Wanted with Investment.

MAN—TO BUY TRUCK WITH 3 YEAR CONtract; old resp. co. 4125 Emerald.

Employment Agencies.

SPECIALTY SALESMEN.

Age 25-32. Industrial and institutional contacts. Must have car. Middle West territories. $175 per month and expenses.

STENO.-BKPR. $125
Age 22-26. Insurance experience.

COLLECTION MGR. $300
Age 32-40. Heavy installment collection experience.

GLADER, INCORPORATED,
220 S. STATE-ST. 12TH FLOOR.

KENNEDY EMPLOYMENT SERVICE—
Hotel clerk, transcript, age 50 ....$110
Hotel couple, mgr., hskpr. ....$100.r.
Chef, able to bake ....$35 wk., b.
Hotel painter $100
Car washer, white $30
A-1 Pontiac mechanic ....80c hr.
Slide mach. opr. on wire forms, spring mfrs. ....85c hr.
750 N. MICHIGAN, Cor. Chicago.

Credit Man, age 30.........$130
Boy, $65.
Showcard write, 75c; butcher, cutting, exper. on floor, top.
NORTH SIDE CONSOLIDATED,
Suite 307-308, 4750 SHERIDAN-RD.

6 Stationary Engineers..$350
Power plant exp.; South America, age 28-40.
CO-OPERATIVE, 201 N. Wells, R. 1002.

SOUTH SIDE CONSOLIDATED—
STENO-SECRETARY, South Side club, age 20-25, open. GARAGE MECHANIC, age 25-35, $35.
SUITE 324. 1180 E. 63D-ST.

BROWN EMPLOYMENT.
AUTOMATIC COIL WINDERS $40
RADIO SERVICE, N. S. $40
MEAT CUTTERS $45
443 S. DEARBORN. SUITE 810.

WEST SIDE CONSOLIDATED—
SHOWCARD WRITER, 75c. Auto Mechanic on Cords, 70c.
Manager, Butcher......................$200
SUITE 315. 9 S. KEDZIE-AV.

AUTO MECHANIC, OWN TOOLS $40
COLORED COOK, frat house ....$80.r.b.
2d Cook ....$21 | Dishwasher ....$15.m.
TRIANGLE, 20 E. JACKSON, RM. 904.

POWER HSE. ENGRS., LIVE N. S. $365
4 SENIOR ACCTNTS $250
Meat Cutter ....60c | Ford Mech. 75c
S-H-A-Y, 14 W. WASHINGTON.

WAREHOUSE MAN, 40-45 YRS., FIRE boiler, live nr. 20th-Halsted, $30-$40.
OCCUPATIONAL, 20 W. Jackson-blvd.R.1410.

NOLAN'S EMPLOYMENT SERVICE.
HOTEL AUDITOR, general experience, top man, $250. 4619 Broadway.

TWO DRUG SALESMEN—
With car, expenses and $200.
O'SHEA SYSTEM, 64 E. JACKSON-BLVD.

5 LICENSED OPERATING ENGINEERS—Turbine, for S. America; $300-365, 1½ yr.
HARRISON AGENCY, 20 W. Jackson, 4th fl.

MECH. ENGRS., SALES EXP. ....OPEN
Instructors, Mech. engrg. ....Open
AM. ASSN. OF ENGINEERS, 8 S. MICH.

ADVERTIS. SALESMAN, DISPLAY, $7,500.
BUSINESS MEN'S CLEARING HOUSE,
209 S. STATE-ST. 7TH FLOOR.

SALESMEN—EXPERIENCED. CALL BEFORE 1. SALESMEN SERVICE ASSOCIATION, ROOM 208, 309 S. LA SALLE-ST.

OPERATING ENGINEERS, 6.........$300 MO.
4 UNION JANITORS ....$125 APT.
ALL TRADES, 309 S. LA SALLE, R. 101.

JANITOR AND WIFE—FOR INST. $80.R.B.
ELITE EMPLOYMENT AGENCY,
821 RUSH-ST.

TRADE SCHOOLS.

WANTED—100 MEN

to learn Barbering

IN OUR NEW LOOP BRANCH NOW BEING ESTABLISHED AT WABASH-AV. AT MONROE-ST. to meet the demand for Moler Graduates. Enroll now, learn with the oldest and largest organization of its kind. Positions waiting for Moler graduates. Soon visitors will be coming to Chicago for the Century of Progress movement, it means a bigger demand than ever. Day or evening classes. Call, mail the coupon, or phone.

MOLER SYSTEM

59 E. Monroe-st. at Wabash.
Central 6393. Chicago, Ill.

Chicago, Ill.
Mr. Moler:
Please tell me how the Century of Progress will affect Barbering and how I can qualify for a position.
Name ....
Address ....
City.......................... State............

LEARN ELECTRICITY RADIO-TELEVISION

Visit the Coyne Shops and see how easily you can prepare for a Big Job in Electricity, Radio, or Television. See our great Motors, Power Plants, and Switchboards. Our Television Transmitting and Receiving equipment, Broadcasting Studio and Talking Picture equipment. Both day and evening classes. Easy terms. Call any day or any Monday, Wednesday, or Friday evenings. Or phone or write for Free Electrical or Radio Book.

Coyne Electrical School,
512 S. Paulina-st. West 3121.

LEARN IN A FEW MONTHS

to make crowns, plates and bridges for dentists. Day or night. Clean, highly paid work. Prepare in a few months for big future. Call or write for free Book 52. McCARRIES SCHOOL OF MECHANICAL DENTISTRY, 1338 S. Michigan-av. Calumet 3422.

RADIO TRAINING.

R. C. A. Institutes, Inc., offers complete practical and thorough radio training. Day and evening classes, or you may study in your own home by home laboratory method. For full details write or call R. C. A. Institutes, Inc., Merchandise Mart, Chicago.

Be a Tool & Die Maker

Machinist, Automatic Screw Machs. worker. Get ready now for Big Pay Jobs. Best training at lowest prices. Easy terms. FREE catalog. ALLIED SCREW MACH. CO., 524 W. Monroe, Dept. A. Phone State 1468.

OPPORTUNITIES IN RADIO

Steady work, good pay. Listen to KYW Sundays, 8:15; WENR, Mondays, 8:30; WBBM, Wednesday, 9 p. m., or get facts from Radio and Television Institute, Loop Office, 1019 Engineering Bldg., 205 W. Wacker-dr. Open evenings until 9 o'clock.

TRADES THAT PAY—
Autos, Welding, Aviation, Electricity. Open evenings. Phone Calumet 4600. GREER COLLEGE, 2020 S. WABASH-AV.

TOOL AND DIE MAKING—DESIGNING—UNITED SCHOOLS OF MECH. TRADES, 168 N. Clinton-st. Days or Eves.

LEARN WATCHMAKING—DAY OR NIGHT. Catalogue free. CHICAGO SCHOOL OF WATCHMAKING, 549 W. Randolph-st.

LEARN SCIENTIFIC SWEDISH MASSAGE—6 weeks' course. Day or eve. classes. National Col., 20 N. Ashland-bl. Seeley 6940.

AUTO TRADE, IGNITION, MECHANICAL, battery. Practical work. No exp. necessary. SIMPLEX AUTO SCHOOL, 2024 Van Buren.

LEARN PRINT'G TRADE—BIG PAY, EASY work; expert teachers. Van Duke Printing Co., 35 E. Wacker-dr., Room 588.

LEARN HOTEL BUSINESS IN 150 ROOM hotel in actual operation. Chicago Hotel School of Instruc., 831 Wilson-av. Longb.4020.

HOTELS NEED TRAINED MEN. BIG PAY. Learn at home. Write Lewis Hotel Training School, Desk 749, Washington, D. C.

LEARN AUTO TRADE BY ACTUAL SHOP work. All cars. Special plan for unemployed. Federal Eng., 2040 Washington-blvd.

LEARN WELDING. BIG PAY TRADE. Real demand now for experienced men. Illinois Welding Works, 514 N. La Salle.

LEARN SHOE REBUILDING, HAT CLEANing, clothes press. C. Gustas, 7 W. Division.

CLUB AND ASS'N MEMBERSHIPS.

LIFE MEMBERSHIP IN N. M. A. CLUB. Will sell for $300. Pullman 7593.

WANTED—FEMALE HELP.

Stores and Offices.

BOOKKEEPER—MUST BE ABLE TO TAKE full charge; not over 30; give full details. Address T Y 312, Tribune.

BOOKKEEPER-STENOGRAPHER — EXPErienced, complete charge small office; $25. Apply 9-11, 416 S. Dearborn, Rm. 260.

BOOKKEEPER—EXP., FULL CHARGE, FOR dress mfr. Address P E 78, Tribune.

GIRL—YOUNG, EXPERIENCED, TO WORK in grocery store. 2948 N. Crawford.

STENOGRAPHER AND BOOKKEEPER — South Side real estate office, over 30 yrs. of age, experience necessary; good references req. Address L F 512, Tribune.

TELEPHONE SOLICITOR.

Alert young woman, experienced telephone selling; grocery experience preferred. YOUNKERS, INC., 745 CASS-ST.

WOMAN — AMBITIOUS, GOOD APPEARance; take charge wholesale millinery office. Able to type. Answer handwriting. Age experience, reference. Small salary and commission. Write 1227 Detroit Savings Bank, Detroit, Mich.

Executives and Managers.

A CATHOLIC R. E. WOMAN

to take charge of a subdivision in Mundelein. Mr. Manus, Rm. 806, 310 S. Mich.

Factory and Trades.

AIR BRUSH OPERATOR.

Experienced on colors and stencil work. Art experience helpful. Give experience in detail. Address D 351, Tribune.

BEAUTY OPERATOR — EXPD., ALL around; steady position. 1013 Webster-av.

DRESSMAKERS—EXP., WHO CAN DO FITting. 5002 Sheridan-rd. Sunny. 7296.

FINISHER—EXPERIENCED ON GOWNS. Phone Hyde Park 0518.

FITTER—EXPERT.

We want a thoroughly experienced fitter for our Brucewood dress department. One who has had experience fitting in high grade specialty stores. Apply 7th floor, Mr. Selin.

MAURICE L. ROTHSCHILD,
S. W. Cor. State and Jackson.

GIRLS — COLORED, EXPERIENCED ON Union special triple needle machines on overalls. 667 Roosevelt-rd.

HOSIERY MENDERS—EXPERIENCED; $12 to $18. 5120 Lake Park-av.

MILLINERY MAKERS.

Must have several years' experience.
LEPMAN BROTHERS CO.,
600 S. Marshfield-av.

MILLINERS.

Makers and trimmers experienced on fine hand made hats. Ask for Mr. Dick. D. B. FISK & CO., 225 N. Wabash-av.

OLIVE PACKERS—EXPERIENCED. APPLY 461 W. Erie-st., 3d floor.

PRESSERS.

We can use several experienced pressers on steam irons. Apply
1733 Irving Pk.-blvd., 5th Fl.

WOMEN—50—COLORED WOMEN. APPLY 215 W. ONTARIO-ST.

Household Help.

GIRL—WHITE, GEN. HSWK.; GOOD COOK; refers. req. 6900 Euclid. Mid. 5254.

GIRL—WHITE, TO STAY; GEN. HSEWK.; care of children. Nevada 9067.

GIRLS—2, WHITE, FOR GEN. HOUSEWK. 1919 Prairie-av.

GIRL—WHITE; GENL. HOUSEWORK; STAY. Refs. $8 to $10. Hollycourt 1421.

GIRL — IN BUSINESS COLLEGE, HELP eves. exch. rm. and board. Hemlock 7384.

GIRL—FOR LIGHT HSWK.; GOOD HOME; no washing; $5 per wk. 3155 Augusta.

GIRL—TO HELP WITH HSWK. AND CARE of children, $6. University 1684.

MAID—COMPETENT, WHITE; GENERAL housework; must be experienced cook; fond of children; stay nights. Address P T 552, Tribune.

MOTHER'S HELPER—WHITE; GD. HOME; small wages; pri. rm. Rogers Pk. 3010.

WOMAN—CARE OF CHILDR. AND PLAIN cooking; $5 per week; room and board. See Mr. Myrland, Rm. 814, 8 S. Dearborn.

Clubs, Hotels, and Restaurants.

FOUNTAIN GIRL—EXP. APPLY MORTON Drug, Wells and Washington.

FOUNTAIN-LUNCHEON GIRL—A1 EXPER. Liberty Drug, 678 N. Clark.

Saleswomen.

A1 SALESWOMEN,

over 25, for special sales work among business people. Will pay attractive income; Protestant. Rm. 1630, 159 N. State-st.

A BIG NEW YEAR OPPORTUNITY

for 10 new women with old est. firm; must be over 25, ambitious and have good ref.; sales exper. will help you, but not nec., as we show you how to sell our way and make good money; draw. acct. after 1 week training to those who stick. Apply in person at INFORMATION DESK, 6th floor, 69 W. Washington-st.

CANVASSERS—TO THOSE WHO SERVE A discrim. clientele, Chicago's leading furrier offers an oppor. to earn addit. income; comm. basis. Address L F 510, Tribune.

EARN $20-$30 WEEKLY

selling full fash. hosiery on new plan. Full or part time. R. 343, 332 S. Michigan.

LADIES — YOUNG, SELL HOSIERY, SILK underwear to friends, fellow employees; exc. comm.; full, spare time. Call, write. ROYAL CROWN MILLS, 229 W. Washington.

LADIES WANTED—
3 small sales daily pay $30 weekly. Apply Real Silk Hosiery Mills, 36 S. State-st.

LADIES—OVER 30; LARGE CORSET COMpany; good income; free training if inexperienced; call 9-12. Rm. 916, 17 N. State.

MILLINERY MAKERS

and Copiers; experienced only.
LEMINGTON, INC.,
153 N. Michigan, 5th Floor.

SALESWOMEN—AGE 25-40.
STRAUS & SCHRAM,
3318 Lincoln-av.

SALESLADY—EXPERIENCED IN HOUSE to house work; work with crew in all parts of city from car. Salary and commission. Call Friday and Saturday, Room 5, 4348 Broadway-av.

SALESLADY—OPPORTUNITY FOR AMBItious lady by reliable house, 42 yrs. in business; experience not necessary as we train you. Phone Franklin 3228.

SALESWOMEN—STEADY WORK; GOOD pay. Apply before noon. 110 N. Wells-st.

SPARE TIME EMPLOYMENT. APPLY 4 o'clock only, Hirsh, 10 N. Clark, R. 906.

Miscellaneous.

SALARIED POSITION OPEN

A financially strong Illinois Corporation just completing a definite program of expansion for 1931, has a permanent salaried position open for a keenly alert woman of education, good appearance, and dependability. Personality more important than experience. Company strongly backed by National Advertising. We also have a traveling position open. Salary, traveling expense, and details given in personal interview. Apply between 9 and 2, today, 1000 N. Dearborn-st. Ask for MRS. DEXTER.

AT ONCE.

Several South Side Ladies wanted for permanent, well paying positions, full or part time. Earnings depend on how much time you can devote to this business. Address M L 349, Tribune.

Wonderful Southern Trip

can be earned as a bonus by a clever woman who wants to use only her spare time. Excellent remuneration. Address L K 556, Tribune.

A BETTER INCOME

and opportunity for advancement open to an educated woman over 28. See Miss Weaver, 10th floor, 360 N. Michigan.

A WOMAN.

Live wire, to make contacts on entirely new proposition; absolutely secured; excellent future. Address L F 363, Tribune.

LADY—OF TRAINED WILL, INTELLIgence and education; must be high school graduate or equivalent, able to follow instructions; promotion rapid, position permanent. Address O H 530, Tribune.

Experienced Models Wanted.

40 experienced coat and dress models, tall 16s, for week commencing Jan. 26. Apply R. 1120 Congress Hotel, Sat., Jan. 24, 2 p.m.

WOMAN—REFINED AND MATURE, WITH at least six hours daily free to devote to business. Ph. Sun. 8261 for appt.

WOMAN—CHRISTIAN [PROT.] TEACHER or college graduate, 25-40. Write fully; give phone. Address O O 128, Tribune.

WOMEN—ABOVE AVER. EDUC., OVER 30; perm. income; local or go South. See or write Mr. Walgren, 180 N. Mich., R. 1100.

GIRL — LIGHT HSWK., CARE OF CHILdren exchange rm., board. Hemlock 9784.

BALLET DANCING INSTRUCTOR—Phone Midway 8966 after 9 a. m.

GIRL—FOR PLEASANT OUTDOOR WORK. Winthrop Schl., 159 N. State, R. 1322.

Employment Agencies.

ZINSER PERSONNEL SERVICE—
Exp. Bacteriologist, college tr., $35.
Secretary, university graduate, $160.
140 S. DEARBORN-ST.

CORBOY SERVICE—
STENOS., 5; LAW, YOUNG...........$30-35
SECY., COLLEGE GRAD., S. S. $35
20 W. Jackson-blvd., Rm. 1508. Wab. 9284.

REDFIELD PERSONNEL SERVICE—CORRESPONDENT ENG., SPAN. DICT., N. S., $120. SUITE 1808, 6 S. WABASH.

AMERICAN RAILWAY BUREAU, 11 S. La Salle-st., Rm. 1105. Stenos., Bkprs., Clerks. Call today. Free registration.

DICTAPHONE, KNOW. STENO. PRF.$22-25
STENO., detail, sales ofc., S. S. $25
S. S. INDUSTRIAL, 5910 S. HALSTED.

O'SHEA SYSTEM.
HOSTESSES, 25-30 yrs., attractive $18
64 E. JACKSON. SUITE 308.

SANDWICH ...$16 | SODA DISPEN. $19.R.
Waitresses ....$15.b. | Gen. Hswk. ...$10.r.b.
MORRELL AGENCY, 306 W. MADISON-ST.

Miscellaneous.

TRIANGLE AGENCY.
POWER MACH. OPERS., leather $18
POWER MACH. OPERS., drapery exp. ...$24
WAITRESSES, neat, young only ..$12-$18.m.
Counter Girls...$14.m. | Dress Press. $15
Soda Fount.......$18.m. | Pantry Girl .....$15.m.
20 EAST JACKSON-BLVD., SUITE 902.

Cosmetic Demonstrator,
....................Comm. and $20
Col. and white maids, $50-$65; housemaids, $10-15; Fountain, $15-18; waitresses, $10-15.
NORTH SIDE CONSOLIDATED,
SUITE 307-308, 4750 SHERIDAN-RD.

KENNEDY EMPLOYMENT SERVICE.
Hotel couple, mgr.-hskpr. ....$100 and R.
2 maids, white $55
Waitresses ....$13 | General maid.$15.r.b.
Private Cook and Gen. Maid..........$25.r.b.
750 N. MICHIGAN, COR. CHICAGO-AV.

C-R-A-I-G A-G-E-N-C-Y.
F. C. BKPR., age under 30, mfg. exp.$135
PERSONAL PRIV. SECY., univ. ed., loop $150
EXPERT BKPR., Gentile, Loop.$150-$175
209 S. STATE-ST., ROOM 708.

50 Waitresses.........$8-$16, T.
Long or short hours; loop and outlying.
12 Fountain Girls.......$15-$20
CO-OPERATIVE, 201 N. Wells, R. 1002.

WEST SIDE CONSOLIDATED—
STENO.-CASHIER, large corp.; age 23, attractive type, West ....$23-$25
STATISTICAL TYPIST, accts. exp., lp. $25
SUITE 313. 9 S. KEDZIE-AV.

LUNCH COOK ....$18 | HSWORK. ...$10.R.B.
Counter Girl .....$14 | Hemmers, col. ..$10
Maid, priv. ....$45.r.b. | 2d Cook $25
BUSCH AGENCY, 184 WASHINGTON-ST.

TRADE SCHOOLS.

WANTED—100 WOMEN

TO LEARN Beauty Culture

IN OUR NEW LOOP BRANCH LOCATED AT Wabash-av. and Monroe-st.

The largest and finest school of its kind in the world, established in order to meet the demand for Moler Beauty Specialists. Enroll now—be ready for this summer's rush. Thousands of visitors will be coming to Chicago for the Century of Progress movement, it means a bigger demand than ever! Day or evening classes. Call, mail the coupon or phone

MOLER SYSTEM

59 E. Monroe-st. At Wabash.
Central 6393. Chicago, Ill.

Mr. Moler—
Please tell me how I can be ready by this summer for A Century of Progress position in Beauty Culture.
Name ....
Address ....
City ....State ....

BURNHAM
School of Beauty Culture

ALL TOOLS FREE
With Complete Course.

The ONLY SCHOOL which teaches the superior, more scientific Burnham methods. Only a short, pleasant training, then we help you secure a fine position. DAY OR EVENING classes. WRITE . . . PHONE . . . or COME IN TODAY for details and our FREE BOOKLET.

ADDRESS: 138 N. STATE-ST., CHICAGO.
Phone Randolph 3355.
Established 1871. Dept. 18.

MARINELLO

will help gain your financial independence—by the finest course in beauty culture today.
Write at once for full particulars or phone Superior 3741.

NAME ....
ADDRESS ....

National School of Cosmeticians,
MARINELLO
SYSTEM OF BEAUTY CULTURE,
808 Tower-ct. Superior 3741.

SPEEDWRITING
The Easy A B C Shorthand.

Write 100 words a minute in 6 weeks. NEWMAN SPEEDWRITING INSTITUTE, 30 N. Dearborn-st. Franklin 2435.

Girl Wanted to Learn

switchboard, typing, receptionist course; also all business subjects; part time jobs while learning. Chicago Business College, 190 N. State. Fra. 4122. Rm. 418.

WE TRAIN AND PLACE YOU IN STENOgraphic switchboard, typing, or any office position; also furnish part time work that pays tuition. National Business Inst., 427 Diversey. Diversey 5840.

LEARN BEAUTY CULTURE—
By actual work and practice.
GERTRUDE HALE SYSTEM,
30 N. DEARBORN. 3D FLOOR.

LEARN BEAUTY CULTURE RIGHT! VISIT school or write for free book. ELIZABETH McGRATH AMERICAN SCHOOL of Beauty Culture, 190 N. State-st. Dear. 6627.

LEARN SCIENTIFIC SWEDISH MASSAGE. 6 wks. course. Day or eve. classes. National College, 20 N. Ashland-blvd., Seeley 6940.

HOTELS NEED TRAINED WOMEN — BIG pay. Learn at home. Write Lewis Hotel Training Schools, Desk 749, Washington, D. C.

BEAUTY CULTURE—LEARN THE HEIM System. Very reas. Day and eve. classes. 1019 W. 63d-st. Englewood 4634.

SPEEDWRITING—LEARN SHORTHAND IN 6-8 weeks. SPEEDWRITING SCHOOL OF CHICAGO, 185 N. Clark-st. Fra. 1050.

CHICAGO HAIRDRESSING ACADEMY'S training assures success in Beauty Culture. 64 W. Randolph-st. Entire Second Fl.

LEARN PRACT. OR CHILD NURSING—Call, write or phone Franklin 2849 for terms. Winthrop School, 159 N. State-st.

MIDWEST BEAUTY COLLEGE, LTD. Exclusive RUTH D. MAURER Systems. 5 N. Wabash-av., suite 705-10. Rand. 9221.

LEARN SCIENTIFIC SWEDISH MASSAGE—6 weeks' course. Reduced winter rates. KELLBERG INST., 14 W. Washington-st.

COMPLETE COURSE IN MANICURING UNder supervision of experts for only $25. Nina Parker Sys., 14 W. Wash., Suite 500.

DRESSMAKING—MILLINERY SCHOOLS.

DRESS-MILLINERS DESIGNERS EARN BIG salaries; fascinating wrk.; big demand; free bklet. MASTER COLLEGE, 190 N. State.

DRESSMAKING — COMPL. COURSE — $30. Montague Sch. of Design'g & Dressmakg., Suite 1110, 7 W. Madison, Dearborn 3656.

POWER SEWING MACHINE OPERATING pays $25-$35 wk. Positions waiting when qualified. Master Service, 190 N. State-st.

DRESS DESIGNING, DRESSMAKING, MILlinery. Forest Academy, 159 N. State-st.

PEACOCK SCHOOL OF PROFESSIONAL Millinery, compl. course, 1112 Stevens Bldg.

LEGAL NOTICES.

NEW ORLEANS DECEMBER 5TH, 1930. Separate sealed proposals will be received by the Sewerage and Water Board of New Orleans at the office of the Secretary, Room 401, No. 526 Carondelet-street, New Orleans, up to twelve o'clock noon [Central Standard Time] of Wednesday, February 4th, 1931, for the following:—Cont. 119-D Motors and Accessories for Vertical Trash Pump Drainage Stns. Nos. 6 and 7; Cont. 208-S Vertical Trash Pumps and Cast Iron Pipe and Fittings for Drainage Stns. Nos. 2, 6 and 7; Cont. 209-S Valves for Vertical Trash Pumps, Drainage Stns. Nos. 2, 6 and 7; Cont. 210-S Alterations to drainage Stns. Nos. 2 and 6. Plans and Specifications may be obtained at the office of the Board. A deposit of $50.00 will be required for each set of Plans issued on Contracts 208-S, 119-D, 210-S. No deposit for plans will be required on 209-S. The right is reserved to reject any or all bids. A. G. MOFFAT, Secretary. GEO. G. EARL, Genl. Supt.

I AM NOT RESPONSIBLE FOR ANY debts accumulated before date of Jan. 22d, 1931, regardless of any nature or demand, including personal. GEORGE ISADOR ISAAC FINDER TINDER. This is my original signature and hold this securely. G. I. I. F. T.

TO WHOM IT MAY CONCERN—AXEL M. Thompson is no longer employed by our concern and we will not be responsible for any transactions he may negotiate. CARL N. WOLF.

MACHINERY AND EQUIPMENT.

WANTED—USED SHEET METAL MACHINery; hand and power; 24 to 8 gauge capacity; in reply give size, capacity and price. Address Y 181, Tribune.

ELECTRIC MOTORS—5 H. P., 3 PH., A. C., $40; 800 motors, all sizes, A. C. and D. C. Motor Service Co., 3300 Indiana.Doug.1600

BUILDING MATERIALS.

STANDARD SIZE SELECT HARD FLRG.; runs long, lays well; $54 1,000 sq. ft. MILLMEN'S CLEARING HOUSE, 2431 Irving Pk.-blvd. Keystone 7370.

PATENTS—PATENT ATTORNEYS.

PATENTS, TRADEMARKS, COPYRIGHTS—MILO B. STEVENS & CO., 53 W. Jackson-blvd. Estab. 1864. Main office Washington.

PRINTING MACHINERY AND SUPPLIES.

PRESSES, $75; TYPE CASES, CUTTER, stitcher, multicolor. Phone Arm. 0911.

CASTOFF CLOTHING.

BEST PRICES PAID FOR MEN'S CLOTHing. Call anywhere. Gordon, Mon. 1738.

COLLECTIONS.

COLLECTIONS EVERYWHERE—No collection no charges. Cash for notes, mtgs. and accounts. United Mercantile Ins. of America, 140 N. Dearborn. Central 8460.

OFFICE DEVICES.

MIMEOGRAPH, $30; MULTIGRAPH, $50; dictaphone, $25. 190 N. La Salle-st.

LOST AND FOUND.

TO FINDERS.

If you have found a cat or dog, a pocketbook, jewelry, or fur, and cannot locate the owner through the "Lost and Found" advertisements in The Tribune, call and go through the "Lost and Found" index at the PUBLIC SERVICE OFFICE, 1 S. Dearborn-st., 1101 E. 63d-st., 4152 W. Madison-st.

TO LOSERS.

Telephone an advertisement of your lost article to Miss Moore of The Tribune ad taking department, Superior 0100. Your advertisement receives the benefit of free listing in The Tribune Public Service offices mentioned above for a period of two months. This service facilitates the recovery of lost articles advertised.

BAG—LOST—HOTEL ROOM, THURSDAY afternoon. Suitable reward. Address P H 188, Tribune.

BRIEF CASE AND PAPERS—LOST—21ST-Sherman Hotel. Yellow Cab, or Union Station. Phone Harrison 3523. Reward.

DIAMOND CLUSTER BAR PIN—LOST—IN loop. Reward. Ph. Harvey 2300.

DOG—LOST—WIRE HAIRED TERRIER; male; white with black spot on back; brown ears; last seen vic. 41st-Cottage Grove. Very liberal rew. Ken. 1363. Meyer.

DOG—LOST—WILL PARTY WHO BOUGHT police dog from 2 boys call Edge. 6654.

HANDBAG—LOST—LADY'S, BLACK SEAL, between Parkway Hotel and Henrotin Hospital; contents tooled cigaret case, 2 pairs eyeglasses, check for $25, keys, about $9 in currency. Please return bag and contents, keep money. No questions asked. For information call Parkway hotel. Ask for George C. Speir, Room 812.

JEWELRY—LOST—3¼ CARAT DIAMOND solitaire, and diamond sapphire watch pendant, from Rm. 504, 309 W. Jackson; no questions; $200 reward. Wabash 0600.

KEYS—LOST—IN SMALL BLACK CASE Thursday evening, Fullerton and Lake View. Reward. Diversey 8607.

MAIL CARRIER'S COAT AND VEST—LOST—On outer drive Wednesday a. m.; reward return. Address T 474, Tribune.

PURSE—LOST—BLACK LEATHER, WHITE mounting, containing $200, diamond cameo pin, very lib. reward; sentimental reasons. Dearborn 1968 or Irving 2509.

PURSE—LOST—LADY'S, SNAKE SKIN, CONtaining currency and wrist watch. Reward. Phone Monroe 4862.

PURSE—LOST—TAN, TUES. NIGHT, ON Lake-Austin car, 2 rings, earrings. Reward. Seeley 9048.

PURSE—LOST—INSIDE GREEN, AT [illegible] ental theater 1:30 Wednesday, Jan. Reward. Desplaines 223W.

RING—LOST—DIAMOND, ON OR NR. DEVon-av., Jan. 21st. Rew. Sheldrake 3188.

WATCH—LOST—GRUEN, TUES. 11 A. M., Washington-st. Rew. Libertyville 809-W.

WRIST WATCH—LOST—LADY'S, IN OR nr. Loop theater; rewd. Cedarcrest 1698.

WRIST WATCH — LOST — LADY'S, GOLD, Swiss, Sat., loop. 64-1 C. Rew. Fair. 10286

$50 REWARD

for return of diamond barpin, containing 30 diamonds, center stone about ½ karat, lost Loop district Jan. 20. Phone Wabash 2288.

$50 REWARD

for return of gray leather suitcase, containing lady's clothing, left in Yellow Cab at Van Buren and Dearborn. Call Winn. 1607.

PERSONAL.

BUICK—MODEL 28-47, WILL BE SOLD FOR charges. If there is any encumbrance in any shape or form that any one has on this car, call before same is sold. Motor 2059807, Serial 1969157. Votava Bros. Garage, 1634 S. Crawford.

I WILL NOT BE RESPONSIBLE FOR DEBTS contracted by any one but myself after this date. RAY FITZGIBBON.

I HAVE PUR. DEL. BUS. AT 1737 W. 63D-st. from M. Cohen. Creditors present bills within 10 days. M. FASHINGBAUER.

NOT RESPONSIBLE FOR DEBTS CONtracted after this date by any one other than myself. ALFRED GUSTAVSON.

MAN, DRIV. CAD. N. Y. SAT. WILL TAKE cpl. or men, shr. exp.; refs. Mich. 2600, 3254 Mich.

BUSINESS PERSONALS.

CASH FOR OLD GOLD, SILV., PLATINUM, jewelry, dental crowns. U. S. Smelting Works, 39 S. State-st., 4th floor, cor. Monroe.

CLOTHING, FURS, ETC.

WHOLESALE FUR HOUSE

[Est. 23 yrs.] selling 190 coats, 1931 styles, at less than half price.
$200 VALUE—$45-$65-$75.
Northern Seal, Muskrat, Marmink, Caracul, Lapin, Broadtail, Russian Pony.
$400 VALUE—$125-$175.
Squirrel, Jap Weasel, Hudson Seal, Ocelot, Leopard, Krimmer, Raccoon. [Open Sunday.]
H. BUCHMAN & CO.,
115 S. Dearborn. 9th fl. Rm. 918.

Fur Coats Closing Out.

Salesmen's samples; 1931 styles; Muskrat, Mink, Lapin, Ermine, Caracul, Seal, Raccoon; factory to you. Sizes to 48 bust; 3 groups.
$45—$55—$75
Guaranteed 3 seasons. Free storage and repairs. Gen. silver pointed foxes, all colors red and brown. Values to $75; now $15.
MURRAY-BLACK CO.,
115 S. Dearborn-st., Rm. 220, 2d Floor.

NOW SELLING OUT ON OUR 2D FLOOR all our finest samples and showroom fur coats at just about half price. Also about 100 fur coats taken in trade, many only slightly worn. Prices from $25 up. Shown on request only. Ask for Mrs. James care Miller & Co., 616 S. Michigan-av.

$55—Sample Fur Coats—$55

CARACUL, RACCOON, MUSKRAT, SEAL. Wonderful values; 3 years' guarantee; 3 years' free storage; other coats, $65-$75. KAYE'S STUDIO FUR SHOP, 30 E. RANDOLPH-ST. SUITE 202-3.

BARGAINS, 2 FINE MINK COATS WITH muffs for sale, size 40, etc. Bryn Mawr Fur Shop, 1908 E. 71st-st.

DRESSES, 38-52 SIZES, N. Y. SAMPLES, $5. Gordon's, 3955 Cottage Grove. Open eves.

DOGS, BIRDS, POULTRY, ETC.

Dogs.

6419 COTTAGE GROVE

800 PUPPIES—DOGS—ALL BREEDS.
No reasonable offer refused on any dog.
Chow chows .....$15 up | Collies, Sheps. $3 up
Spitz, white ....$5 | Fox Bull terr. $3 up
Wire Hairs ....$5 | Toy Terrier $5
Bostons ....$15 | Police $5
Grown Police, Collies, Wires, Bostons, Pekes, Chows, Spitz, broken hounds, Airedales, Irish and Fox Terriers, watchdogs, $5. Canaries, singers, $5. Monkeys, Parrots. WE BUY AND SELL. HYDE PARK 9869. OPEN TILL 10 P. M. AND SUNDAYS.

BIG SALE — ANNEX, 1307 N. CLARK—Cockers, Chows, Spitz, Bostons, Police, French, Wires, Fox, Spaniels. Many others.

BEAUTIFUL CREAM CHOW PUPPY, champion stock, 3 months old female. $35 or best offer. Lincoln 3151.

POM PUPPIES—HOME BRED. PHONE Midway 2886, 7137 Ingleside-av.

BEAGLE HOUND PUPS, THOROBREDS, 4 wks. old, $15 ea. 4514 Irving Pk.-blvd.

MUSICAL INSTRUMENTS.

Pianos and Players.

BUY OR RENT YOUR PIANO AT THE
KIMBALL FACTORY

Used pianos to rent..............$1 per month
Year's contract, cartage.
39 used upright pianos.....$27, $35, $39 each
11 used player pianos ....$25 each
21 new $600 player pianos..............$195 each
New grand pianos, factory prices, $485 each
2631 W. 26th-st. Lawndale 3862.
Entrance 1 block east of California-blvd.

BEAUTIFUL KIMBALL GRAND, REGULAR $1,150 value, a rare opportunity to secure a high grade instrument in good shape at the unheard of low price of $297. WURLITZER CO., 329 S. WABASH-AV.

KNABE GRAND—PERFECT CONDITION, Dark mah.; marvelous tone; $325 on terms. WYMAN'S, 600 Republic Bldg., 209 S. State.

RENT A NEW PIANO—BABY GRAND, $10 a month; midget upright, $6 a month. CABLE PIANO CO., Wabash and Jackson.

SOHMER GRAND PIANO, USED 18 MOS., $500 cash. Hollycourt 4947.

HOME FURNISHINGS WANTED.

South Side— —North Side.
ATLANTIC 2290. WELLINGTON 8367.

PHILPOTT'S BUYERS MEAN MONEY TO YOU. Prompt, courteous attention to all calls. See us first. ARTHUR E. PHILPOTT.

WE PAY HIGHEST CASH PRICES FOR used furniture, rugs, stoves, elec. radio. We call anywhere. Acme Furn. House, Rev.1150.

HIGHEST CASH PRICES PAID FOR USED furn., rugs, stoves and elec. radio. We call anywhere. Homan Furn. Ph. Kedzie 1500.

CALL CRAWFORD 3850 FOR HIGHER cash prices on your furn., rugs and elec. radio, prompt serv. Spaulding Furniture Co.

USED FURNITURE BOUGHT FOR HIGHER cash prices; South Side only. Empire Furniture Store. Wentworth 5818.

USED FURNITURE WANTED—BIG PRICES. Mohawk 3390, 2638 N. Clark-st.

HIGHEST PRICES PAID FOR FURN. WE call anywhere. Brown's Furn., West 2149.

STORE FIXTURES.

JULIUS BENDER OFFERS

rest., bakery, lunchrm.; new, used; lowest prices, terms. 901 W. Madison. Mon. 1716.

RESTAURANT, CANDY, LUNCHEONETTE, Tailor, Cigar, Chili, and Red Hot Fixtures—Used or new. Easy paymts. Chas. Bender & Co., 608 N. Wells-st.

BEAUTY SHOP AND BARBER FIXTURES —New and used; easy payments. PAIDAR CO., 1120 N. Wells-st. Ph. Divers'y 0200.

DANCING SCHOOLS.

CHICAGO ACAD'Y DANCING

School for beginners. Daily One private lesson, $1. Special course 20 lessons, $5; 12 lessons, $3. Lady and gent. inst., orchestra nightly. 400 S. State-st., 8th fl. Childs Bldg.

COMP. TAP COURSE, $10; BALLROOM, $5; 9 pvt. less. $1. Thomas, 133 N.State, R. 1500.

TO RENT—ROOMS—CENTRAL.

WASHINGTON, W., 231 — ROOMS WITH bath; new fireproof bldg.; 1 blk. city hall.

TO RENT—ROOMS—SOUTH.

BLACKSTONE, 5519—DORCHESTER 4100.
UNIVERSITY HOTEL
$9 A WEEK UP, $2 A DAY.
NEW BLDG. Beaut. furn. rms., each with pri. tub and shower. Full hotel serv. 1 blk. I. C. and surf. lines; 10 min. to Loop. NO EXTRA CHARGE FOR 2 IN RM.

CORNELL, 5310, 3D—LG. COMF. FRT. R. Sgl. or dbl., h. priv.; all tr. Apt. 6. Men.
CORNELL, 5440—LARGE FRONT R.; ALSO single and kit. rs.; I. C. and bus.
COTTAGE GROVE, 2223—2 RM. KITCHENette, $6-$7-$8; best dbl. light hskpg. rms., $4; single rms., $3-$3.50-$4; running water all rms.; steam heat.
DORCHESTER, 5130. FAIRFAX 7700.
GLEN EDEN HOTEL.
Attractive outside rooms; tub with shower; $35 month up; I. C. X. bus; dining room.
DORCHESTER-54TH—WARM ATTR. RM., $3.50; quiet refined surr. Mid. 3594.
DREXEL, 4730—WELL MAINTAINED, REfined, warm rms., pri bth., run. wtr.; reas.
GREENWOOD, 4429—COMP. FURN. RMS.; ex. tr.; $5 up; su. 1-2; kit., hm.pv. Oak.2615
LAKE PARK-AV., 4941-3. ATL. 5480.
EAST VIEW HOTEL.
Full hotel service. Rates $6 up. 8 min. loop, I. C. X. Bus; car lines at door.
HYDE PARK-BLVD., 5488. CECIL HOTEL—Rms., $6-$9; transients invited. H.P. 6540.
KENWOOD, 6326—FRT. RM.; ALSO TWIN bedrm.; run. water; nr. I. C., L; reas.
KENWOOD-AV., 6430-32—HOMELIKE; REAS. Hotel grill few steps; L, I. C., elec.
KIMBARK, 6019—LARGE BRGT. CHEERful well furn. rm., pri. fam., reas.; I.C., L.
KIMBARK, 6414—LG. FRONT RM. NICE. fur., homelike; 1 or 2; reas.; I. C., L.
LAKE PK., 4929, VILLA MAREE—BEAUT. attr. rms., maid serv., run. wat., $6-$7.
NORMAL, 6400, NORWOOD HOTEL—LGE. light double rooms; new bldg.; $8; adj. bath, $10; close to surface, L bus; reasonably priced meals; complete kitchenette apartment, $65 a month. Englewood 3700.
RIDGELAND-AV., 7542—LGE. FRT. RM.; well furn.; suit. for 1 or 2; priv. home, S. Shore dist.; ex. trans.; $6. Plaza 6534.
SIXTY-FOURTH-ST., E., 1511—SGL. FURN. slpg. rms., $3; lge., $4.; stm.; all transp.
STONY ISLAND, 6032, 2D S.—FINE FRT. rm., op. Jk. Pk., I. C., L; $6.50. Dor.7584.
UNIVERSITY, 6345, HOTEL HAYES—RMS., $8 per wk. and up; rms. with toilet, lav. $10 wk.; hotel service; cafeteria.
UNIVERSITY, 6200—LARGE FRONT RM., overstuft furn.; adj. bath, closet.
RM. IN CLEAN, COMF. HOME FOR REF. woman or girl; home priv.; bkfst. optnl.; $25-$35; refs.; gd. trans. Repub. 2735.

Hotel Rooms.
PARKLAND HOTEL—$7 WK. UP. 1 BLOCK to I. C., L, surface, bus. Complete service. 1550 E. 63D-ST.

TO RENT—ROOMS—SOUTHWEST.

MAPLEWOOD, S., 6442—NEATLY FURN.; pri. home; suit. 1-2; barg.; $5. Pros. 6420.

TO RENT—ROOMS—NORTH.

AIRDRIE-PL., 927 [4130 N.]—LT., CLN., warm rms.; run. wt.; $5; Sher. L; 51 bus.
ARGYLE, 938 — SOUTHERN LADY HAS beau. rms., $6-10. Guest parlor. All tr.
BROADWAY, 4040 — EXCELLENT HEAT. water; quiet; really clean; $5; Sheridan L.
CEDAR, 61—CANTERBURY HOUSE—GOLD Cst. dist.; sgl.-dbl., $8-12; w. d. to loop.
CLARK, N., 2026. MOHAWK 3460.
HOTEL CLAYTON
BRAND NEW BLDG. OPP. LINCOLN PK. 300 mod. rooms. Beauty-rest beds. Comp. service; 10 min. to loop; $8 weekly.
RADIO IN EACH ROOM.
CRESCENT-PL., 808, 4100 NO.—BEAU. LG. frt. rm. for 1 or 2; E. of Broadway.
DEARBORN, 1362—LG. LT. RM. WITH bath; sun rm., r. wtr., in attr. hm.; reas.
DEARBORN, N., 1307 — ATTR. SGL.-DBL. rms., r. w.,$5 up; newly dec.3 rm. kit., $12.
DOVER, 4735—4 BLKS. W. LAWRENCE L. Warm room, priv. bath, maid service. $7.
EDGECOMB, 933—USE SHER. L OR 51 BUS; Warm rms., $4-$8; we invite inspection.
ELM, 24 W., BET. STATE-DEARBORN—Brt. dbl. frt. rm.; $5-8; adj. bath; n. dec.
GOETHE, W., 9, NR.STATE [1300 N.]—CL. dbl.rms., r.w., dbl. or tw.beds; shwrs.;reas.
KENMORE, 4000; SHERIDAN, 4332—Quiet, ref. hotels; excep. beau. r.; wall or floor beds; brkfs. priv.;$7.50 up; slp. r., $5 up.
KENMORE, 4837—LG. NEWLY WELL FUR. twin bedrm.; also sgl. rms., baths and shwrs.; 1 blk. Law. L. bus and surf.; $5 up.
KENMORE, 4860—NICE CLEAN FRONT 1 rm., suit. for 2; hotel serv.; r. w.; $5 up.
KENMORE, 4618—HOTEL KENMORE, $6-8 a week; private bath; $9; Wilson L, bus.
KENMORE, 4640—$5-$6-$7 WK.; PHONE service; running water; Wilson-av. L, bus.
LAKE SHORE-DR., 1042—BELLEVUE CLUB for girls; bright warm rms.; meals opt.
LAKE SHORE-DR., 1040—ROOMS FOR men, $22 per month.
LA SALLE, N., 1432— MOHAWK 0541.
NEW PAXTON HOTEL.
150 beau. furnished rms., all with private bath; rates: Weekly, $8 up; daily, $2 up.
LA SALLE, N., 873—HOTEL SERVICE, sgl. rms., $5-7; dbl. rms., $7-9 wk.; mod.
LA SALLE, N., 1702 OR 1039—MOD. CLN. warm, sgl.-dbl. rms.; $5 up; trans. $1 up.
LINCOLN-AV.-WINNEMAC—BEAU. FRT. R., private family, $5. Ardmore 4361.
MELROSE-ST., 545, APT. 3—ATTR., CLEAN frt. rms., reas.; surf., bus. Well. 4030.
MICHIGAN, N., 845—VERY DES. HOME. Dbl.-sgl. rms.; pri. bath; reas. Del. 0047.
NICE WARM ROOM, $4; PRV. FAM.; EXcellent transp. Bittersweet 9749.
OAKDALE, 634—NEAR LINCOLN PK. L, surf., bus trans.; warm, comf. furn.; pleasant environment; $4 weekly and up.
OHIO, W., 27; OR 508 N. STATE—CLN., warm, sgl.-dbl. rms., $3.50 to $6; nr. loop.
ONTARIO, E., 22, L'AIGLON—BEAU. DOUble rooms with priv. bath. Del. 0347.
PINE GROVE, 2744, NR. DIVERSEY—NEW dec. lrg. warm rms.; some with priv. bath, shwr.; $6-$9; lrg. frt. rm.; twin beds, $9-$11; comp. hotel service; 15 min. Loop.
RUSH, 720—CLARK CLUB FOR GIRLS—beau. rms., excel. meals; refs. required.
STATE-PKWY., N., 1341—SCHUYLER RESIdence for girls; attract. rooms, excellent meals; ideal loc.; bus, surf.; reas. Del.0445.
SHEFFIELD, 3752—SGL. AND DBL. RMS., steam ht.; $4 up; free parking. Grace L.
SHERIDAN-RD., 4035, LAKE VIEW 4220. Warm, clean rooms; 1-2 persons; r. w. and ph.; $5-$6-$7-$8 wk.; with bath, $6-$10; 2 rm. hskpg. suites, $11 wk.; 24 hr. switchboard and hotel serv.; L, bus, surf.
SHERIDAN, 655—NR. LAKE; 3000 NORTH.
LAKE SHORE ARMS.
RS., $6 WK. UP; $25 MO. UP; NR. LAKE.
SHERIDAN, 811, 3D—3800 N.—WRM., CL. r., pri. bath; pri. fam.; gents.$6.Well.4615
SHERIDAN, 4557, S. E. COR. WILSON—New, cln. rms., $5-$8 wk.; Sherwil Hotel.
STATE-PKWY., N., 1540—CHOICE ROOMS for girls; free kit., park, lake, bus, surf.
WILSON, 838 — ATTR. SGL. AND DBL. mod. rms.; reas.; gd. trans.; free parking; gar. if desired. $5-$6-$7. Edgewater 3077.
WILSON, 857—NEW DEC. FURN. SINGLE-dbl.; run. water; classy bldg.; $4-$5; bus.
WINTHROP, 5054. PH. LONGBEACH 8933.
HOTEL FRANCES
100 brand new rms. with beau. tile baths; all with tub and showers, this hotel is conceded to be the best furnished on North Side. Ideal location; gar.; 1 blk. Argyle exp., bus, surf. Rates as low as $7.50 wk., $2 day.
WINTHROP, 4826. CASTLE HOTEL. 100 rooms elegantly furn., mod. prices; transients accommodated; ½ blk. Lawrence L.
WINTHROP, 5530—NR. L, BUS; NEWLY furn. rs., $8 wk. up; T. rm., full hotel serv.
Clarendon Beach Hotel
831 WILSON-AV. LONGBEACH 4020. Large outside rooms. Private bath. Large closets. Homelike atmosphere. Social functions weekly. Rates $8-$12. Monthly rates.
NORTH-AV. Y. M. C. A.
1508 Larrabee. $4 up; newly furn. rooms; swimming, gym; L and surf.; 10 min. to loop; permanent and transient guests.
RADDISON HOTEL.
454 WRIGHTWOOD-AV. 15 MIN LOOP. Lge. outside rms.; phone, bath-shwr.; $8 up.
ATTR. FRT. RM. WITH PRIVATE FAMILY —Modern apt. on Sheridan-rd., near Lunt. Best transp. $8.50 wk. Rog. Park 6039.
CONNECTING ROOMS WITH PRIVATE bath suitable for boys, vicinity Drake hotel. Call Delaware 2704.
PRIVATE FAMILY WILL RENT BEAUT. room 1-2 men; mod. apt.; reas.Ard.2791
BEAU. RM.—ADJ. BATH; PRIV. FAMILY; excel. loc. and trans. Sunnyside 1118.
WALK. DIST.—ATTRAC. RM., PRIV. FAM. in exclusive apt.; refs. Delaware 2368.

Hotel Rooms.
HOTEL ROOMS AS LOW AS $6 WEEK. DEL MAR HOTEL. 5046 WINTHROP-AV.
HOTEL HALIBURTON—½ BLOCK L, BUS; lowest rates in Rog. Pk.; all lg. out's. rms. 6254 Greenview, cor. Morse. Rog. Pk. 5247.

TO RENT—ROOMS—NORTHWEST.

KEDZIE-BLVD., 2530 AND 2506—RMS., $5 to $8; frt.; run. wat.; opp. Log. Sq. L.

TO RENT—ROOMS—WEST.

HAMLIN, N., 212—SGL. AND DBL. SLPG rms., $4 up; also 1-2-3 light hskpg. rms., $6 up; good trans.; opp. Garfield Park.
HURON, W., 5723—1-2 FRT. RMS.; NICE furn.; kitch. privileges; reas. Col. 2104.
REDVALE-AV., S., 2222—CLEAN FURN rm.; ht. wtr. heat; good trans; $3 wk.
KEELER, 815, N.—COMFORTABLE ROOM, steam ht., showers, bath, radio. Can. 1593.
LEXINGTON, W., 4310—LARGE LIGHT airy; suit. for 2; small Jewish family.
MONROE, 4109, 2D FLOOR — BRIGHT front room, suitable 1 or 2 gentlemen; steam heat; $5. Nevada 7803.
WASHINGTON-BLVD., 2813, 2D—LG. LT. frt. r.; brd. opt.; ex. tra.; ho. pri. V.B.9078.
WASHINGTON-BLVD., 4331—LGE. LT. MOD. rm. for 2; ex trans.; reas. Col. 1940.

TO RENT—ROOMS—WEST.

Hotel Rooms.
4507 WASHINGTON-BLVD. ESTEBR. 1868. NEW WESTLANE HOTEL. Beau. rms.; priv. bath, shower; reas. rates.
HOTEL HOOVER — 3358 JACKSON-BLVD Rms. with bath, shwr.; reas. rates, $7 up.

TO RENT—HOUSEKEEPING ROOMS.

South Side.
BLACKSTONE, 5601—1-2-3 RM. APTS., $7 up; slp. rs., $5; nr. pk., lake; I.C. ex., bus.
BLACKSTONE, 6627—NEW. DEC. 1-2 RM. kitchenette $5 up; also slpr. rms.; I. C.
CORNELL, 5440—3 RM. APT.; ALSO 1 room kit. and sgl. rms.; I. C., bus.
COTTAGE GROVE, 6505—1-2 ROOM KIT. apts., gas, el., linens; $6 wk. up; rms., $4.
DANTE, 7424—1-2 RM. KITNT. PRI. PCH.; I. C. 15 min. lp., surface. Dorch. 0097.
DORCHESTER, 6021—LGE. LT. WARM 1-2 rm. kits., cmp., $5.50-10; I. C., bus, L.surf.
DREXEL, 5000—CARLTON APTS., 1-3 RM. kits., $8-$15; nicely furn., warm, well maintained; all trans.; slpg. rms., $5 up.
DREXEL, 4332—NICELY FURN. 1 R. KIT. apts., adj. bath; maid serv.; gas, lgt.; $7.
ELLIS, 6334—3 WELL FURN. RMS.; RL. kit.; priv. pch.; reas.; adults; apply 1st.
ELLIS, 4149—NICELY FURN 1 RM. KITS. $6-$8; slpg. rms., $4; Ken. L, surf., bus.
FORTY-SIXTH, E., 1212—3 R. PR. BA.; Frig., gas, lgt. free; $12 wk.; I.C. Dre.1067.
GREEN, S., 7823—2 LRG. CLEAN, FURN. hskpg. rms.; rl. kit.; stm. ht.; child welc.
GREENWOOD, 4348—WARM 2 RM. FRT. suite; reas.; range, wat., L, I.C., surf., bus.
HYDE PARK-BLVD., 1430—I. C., 9 MIN. LP.
BOULEVARD MANOR.
2 r. kitch. and slpg. rms.; smartly furn.
KIMBARK, 6224—ENGLISH BASEMENT, 2 rms., pri. bath, elec., gas, linens; I.C., L x.
KIMBARK, 6115—$3.50, $4, $6, $7.50; 1-2 r. suites, comp. kitnts.; attr. furn.; warm.
LAKE PK., 4919—1-3 RM. KIT. APTS. $8.50 up; md. ser.; lt., gas; au. sp. fr.; I.C.
NORMAL-BLVD., 6909—2 RMS.; ½ BLK. "L"; steam ht.; $7.50 week. Normal 0827.
SIXTY-FIRST-ST., E., 1535—1-2 RMS., KIT., pr.; bth.; maid sv.; I. C., bus, L. Mid.5120.
SIXTY-NINTH, W., 623—COMP. FURN. 1-2-3 rm. apts.; run. water, exc. trans. $4-$8-$15.
STEWART, 7040—1 RM. KITS., $5 WK. UP. Single rooms, $4 week up; exc. trans.
YALE, 7252—2 RM. KITS., SLPG. RMS., comf., warm, well kept up, reas.; fast tr.

North Side.
BARRY, 612, AT BROADWAY—CLEAN, well furn. 1-2-3 r. kits.; new. dec.; $7 up.
BELDEN, 549 [2300 N.]—WARM, CLEAN; quiet 1-2 rm., new. furn., dec.; real kit.; stm.; el.; ldy.; shwr.; $7 up. Spe. mo. rts.
BELDEN, 1045—WARM, CLEAN 1-2 RM. suites; r. w.; free pkg.; ex. tr.; $5.50 up.
BYRON-ST., 1034 [3900 N.]—COMPLETE 2 rm. apt., private bath, $10; also 1 rm. kitchenette apts., $5 up; Sher. L, bus, surf.
ELAINE-PL., 3435—BLK. W. OF BDWY.; 2 rms., pr. bath; 3 adults; $8-$10; fr. pk.
ELM, W., 109 — LIGHT HOUSEKEEPING and sleeping room; $3 a week and up.
KENMORE, 5132—1-2 RM. KITNT.; MAID; ser.; free gas, elec., laun., won. trs., $7 up.
KENMORE, 5528—1-2 RM. KITCHENETTE apts.; all well furn.; private bath.
KENMORE, 5640—DESIRABLE KIT. APTS., good heat, h.w.; all trans.; $7 up; also rs.
LAWRENCE, 930—1-2 ROOM KIT., $7 UP; some pri. bath; free park. space. L, bus.
LAWRENCE, 829—1-2 ROOM KIT.; WARM, clean, quiet; $5 up; maid serv.; good tran.
LILL, 871—RING READS' BELL; NEWLY dec. warm 1-2 rms., $3.50 up; stm.; tran.
MAGNOLIA, 4443—1-2-3 ROOMS, NEWLY furn.; 2 beds; $6 up; all transportation.
MALDEN-ST., 4637—INVERNESS APTS.—Beaut. furn., newly dec., cheerful, light 3 rm. apt.; plenty heat, hot water; Wil. x.bus.
RACINE, N., 4426—BEAU. 2½-3 RMS., RL. bedrm., priv. shwr. bath; porch; acc. 4; all newly remodeled; mod. furn.; reas.
RACINE, 4448—LGE. FRONT KITNT., ACcommodates 3, priv. porch; also 2 rm. apt.
SHERIDAN, 4332; KENMORE 4900—WARM, clean 1-2 rms., $7-$10; car space.
WELLS, N., 1014 OR 1052—NR. L; CLEAN warm 2-3 rm. kit.; child. welc.; $8 up.
WILSON, 821—1-2 ROOM KITCHENETTE; ideal loc.; $6-$10; gd. tr.; free parking.

Northwest Side.
KEDZIE-BLVD., N., 2530 AND 2506—1-2 room kits., $8 to $15 wk.; op. Logan L.
ST. LOUIS, N., 4523—3 NEATLY FURN. rms. and bath, in priv. home; $12.50.

West Side.
CONGRESS-ST., 1240—CONGRESS INN — Stm. ht., r. w., all rms.; new. dec. 2 r. kit., $7; slp. r., $3; maid serv.; 10 min. to loop.
JACKSON-BLVD., 2944, OR 2147 WASHINGton-blvd.—2, 3 or 4 room apts.; private baths; $10.50-$16.50. Also basement, $8.50.
MONROE, 3525—BEAU. FURN., LARGE, light rm.; kitch. and closet; good trans.

BOARD AND LODGING—SOUTH.

ELLIS, 4545—FRT. SUITE OR SGL. EVERY home com.; ex. mls.; all tr. Drexel 8235.
WOODLAWN, 6039—BOARD AND RM., $8; generous, tasty hm. cook.; all tr. H.P.2085.
BLACKSTONE HALL,
5748 Blackstone-av.; refined girls' home. Attr. rms., shower or bath, with or without board. $30-$65 per mo. Weekly rates. New mod. bldg., 80 rms. Near U. of C. 1 block to I. C. R. R. Cafe service. Plaza 3313.
THERIEN HOME FOR AGED, INFIRM, AND mild mental cases. Home comforts. Nurse's care. Midway 1666.
ATTR. RM., EX. BRD.; PRI. FAM.; JACKson Pk. L, I. C. ex.; reas. Dorchester 8483.

BOARD AND LODGING—SOUTHWEST.

REAL HOME FOR CHILD; MOTHER'S care; bst. fd.;wm.;sun.; no oth.ch.Pro.6891

BOARD AND LODGING—NORTH.

BROADWAY, 2862—LG. RS., 1-2; EX. BRD., new. fur.; pr. fam.; radio; reas. Buc. 4473
MELROSE, 454—HOTEL DEL MONTE; CULtured atmosphere; congenial associates; sociable evenings; lg. rms.; fine food. $13.
SHEFFIELD, 3527—LGE. FRONT R. WITH brd. for 2. $8 each. Graceland 0367.
SHERIDAN, 845—ATTRACT. RMS.; RUNning water; exc. southern cookg., $10-12.
SUNNYSIDE-AV.—DESIR. RM.; ADJ. BATH, 1-2, $10 ea.; Eng. south'n fam. Sun. 7436.
WILSON 856—SUNNY RMS.; HOME MADE pies, cakes; cards, dancing; $10. Sun.1190.
DBL. FRT. RM. IN DES. RAVENSWOOD home, 1-2; meals opt.; ex. tr. Well. 8693.
CHATEAU CLUB FOR GIRLS—RESIDENT. 819 Sheridan-rd. [3900 N.] Buck. 6814.

BOARD AND LODGING—SUBURBAN.

IDEAL HOME FOR NERVOUS OR AGED patients; best care. Greenleaf 5559.

BOARD AND LODGING—CHILDREN.

SUNNY NURSERY RM.; MOTHER'S CARE for infant; reas. Brookfield 1046.
A GOOD REFINED HOME FOR CHILD over 3; rm. for parents if desired. Lin. 3151.
MOTHER'S LOVE AND CARE TO GIRL; more for companion than pay. Plaza 8049.

HOTELS.

Live Near Your Business
Hotel St. Clair
"A STEP FROM THE LOOP."
Offers large, comfortably furnished 1-2-3 rm apartments and hotel rooms. Home atmosphere, complete hotel service. Ultra-mode at
LOW RATES
To Permanent Guests
CALL MR. JAMES.
Ohio-st. at Michigan-av. Superior 4660.

Pinegate Hotel
555 SURF-ST.
UNDER NEW MANAGEMENT.
100 outside rooms, each with private bath and radio; thoroughly renovated; complete hotel service; rates as low as
$8 PER WEEK.
PHONE BITTERSWEET 3200.

DIVERSEY ARMS
644 DIVERSEY-PKWY. AT BROADWAY.
1-2-3 rm. kit. apts., $60 mo. up; also wkly. rates. Hotel rms., $10 wk. up, all with combination tub-shower. Complete hotel service. Nr. Lin. Pk., fine stores, theaters, schools; 15 min. to Loop, trans. at door. Bitt. 3100.

FOR JUST $8.50
per week YOU can rent one of these large beau. rms. with bath in the attr.
LINWOOD HOTEL,
1812 W. WASHINGTON. SEELEY 2770.

ST. GEORGE HOTEL.
1435 E. 60TH-ST. I. C. EXP. STATION. Overlooking the beautiful Midway. The only hotel in Chicago with outside sleeping porches. Kitchenette apts., $65 to $80.

DREXEL ARMS HOTEL.
200 large, attractive outside rooms; moderately priced. $1.50-$2.50 dly.; $8-$12 wkly. Cars or bus at door; I. C. and L 2 blocks; finely located. DREXEL AND OAKWOOD.

ALBION SHORE.
A beautiful hotel, with complete homelike service at moderate prices. 1217 Albion-av. Sheldrake 8804.

NEW HOTEL CARLING.
175 Rooms, all with tub or shower. Weekly, $7 up; daily, $2 up; 5 min. to loop. 1512 N. LA SALLE. MOHAWK 1200.

BERWYN BEACH HOTEL.
New, attractive; each rm., phone, shower, tub; reas. 1049 Berwyn-av. Edgewater 1…

HOTEL EASTGATE
On Ontario and St. Clair-sts. JUST A WHISPER FROM THE LOOP.

THE PLAZA HOTEL—Rms., $10 wk. up; suite, $18; at Linc. Pk. 10 min. to loop. 1553 N. Clark, at North-av.
HOTEL GRANT, IN THE LOOP—Rates: Daily, $1.50 up. Weekly, $7 up. Dearborn at Madison. Randolph 3241.
MIRA-MAR HOTEL—$8 UP WEEKLY, $2 UP DAILY. 6218 WOODLAWN-AV. PLAZA 1100.

APARTMENTS AND ROOMS TO SHARE.

YOUNG GENTLEMAN WISHES TO SHARE apt. with same, near N. Side; exch. references. Address C 108, Tribune.
BUS. WOMAN WILL SHARE APT. WITH same. Call Briargate 0924 after 6 p. m.
YG. BUS. MAN WILL SH. WITH SAME att. 3 rm. apt., nr. N. S. Sup.1480.Apt.603
WIDOW WILL SH. 6 RM. BUNG. MARR. cpl.; ht. wat.; nr. all tr. 2229 W. 21st-pl.
YNG. LADY SHR. ATTR. APT. MAR. CPL. 1 or 2 girls or rent rm.; L, bus. Lon.8072
YOUNG MAN DESIRES TO SHARE ROOM with same. Address D 344, Tribune.

TO RENT—HOUSES—NORTHWEST.

STUCCO BUNG. — 6 RMS., H. W. HT., NR. Lawrence-Milwaukee; A1 cond.; $60. RALPH H. BEESLEY, 4219 Irving Pk.-blvd.

TO RENT—HOUSES—SUBURBAN.

NEW 5-6 RM. BRK. RES.
HOT WT. HEAT, MOD. TILE BATH, IN MAYWOOD. LOW RENT. PH. COL. 7709.
MODERN 5 ROOM BUNGALOW IN SOUTH Evanston. Hot water heat. Rent $60. Garage optional. Hollycourt 0574.
BERWYN—NEW 5 RM. BRK. BUNG., SLP. pch.; garage; $40 mo.; h. w. ht. Ph. 1185J.
FURN. AND UNFURN. HOMES ON NORTH Shore. Mrs. Fuller, Evanston, Grnlf. 7220.

TO RENT—APARTMENTS.

SOUTH.

General List.

THE FAIRHAVEN
7350 PHILLIPS-AV.
I. C., bus and surface lines. 2 to 5 extra large, light rooms. $60 to $125. Free light, gas, refrig. Best bargain on South Side. E. D. THURSTON, MANAGER.

6715-21 BLACKSTONE-AV.
Modern apts., elect. refrig., every convenience. Near markets, I. C. station and surface. Be sure and see them.
3 rooms and kitchenette $55
3 rooms and kitchenette $60
4 rooms and inador $67.50
Janitor at 1500 E. 67th-pl. will show.

4 RMS., 2 BEDRMS., $75 UP.
LARGE 3 ROOM APTS., $60 UP. Large, airy, newly decorated apts., in modern fireproof bldg.; elec. refrig.; 1 blk. I. C.; 21 min. lp.; nr. pk., beaches. 7201-19 Yates-av.

The Heart of South Shore.
Choice 2-3-4 rm. apts. in new bldg.; large beautiful, newly deco. rooms; free gas, light and refrigeration; ½ blk. I. C. 19 min. to loop. Attractive rentals. 7128 Jeffery.

JAMES G. BARSALOUX, Inc.,
1501 E. 63D-ST. HYDE PARK 0010. 2 to 8 rm. apts. in Woodlawn and So. Shore. SEND FOR OUR COMPLETE LIST.

One, Two, and Three Rooms.
REAL BARGAINS—FREE GAS, LGT., STM.; 3 rms., frt., $33; 3 rms., $28; exc. trans. 940 E. 42d-pl., near Drexel. See agent.
227 ENGLEWOOD-AV.—1 RM. KIT. APTS.; free gas, lt., refrig.; $35-40; R. I., L, sur.

Four, Five, Six Rooms, and Larger.
S. E. COR. 59TH AND EMERALD—DESIRable corner 4 rooms; stove heat; $32.50 to good tenant. Hyde Park 7000.
SUBLEASE 5 RM. APT. IN 2 APT. BLDG.; el. refgr.; newly dec.; htd. pch.; shower; low rent; nr. I. C. 7219 Ridgeland, 2d.
SUBLEASE 5 RM. 1ST APT. MODERN. Frigidaire; nr. U. of C. $55. Fairfax 6069.
1354 E. 48TH-ST.—8 RMS.; NEWLY DEC.; big reduction; I. C., surf. Kenwood 6194.
7826 LOWE-AV.—NEW BLDG., 4 R., $55. Free elec. ref.; inador.; R. I. Owner in bldg.
SOUTH SHORE—7409-13 YATES-AV. 4 lg. outside rms.; ref.; I. C., surf.; reas.

SOUTHWEST.

One, Two, and Three Rooms.
3148 W. 66TH-ST., 3 REA. APTS.; ELEC. ref., rollaway, showers; newly dec.; reas. rental. Agent on prem. or ph. Pros. 8340.

Four, Five, Six Rooms, and Larger.
4 RMS. AND SUN PARLOR; GOOD LOCAtion; steam heat; liberal concession if subleased. 2921 W. 61st-st. Hemlock 9249.

NORTH.

General List.

415 FULLERTON-PARKWAY.
NEW 18 STORY BLDG.
2-3-4 ROOMS, $85-$160.
Free Gas and Refrigeration.
Peter F. Reynolds. Lin. 1518.

TRAIN, BUS & ELEVATED.
4609-19 N. Paulina-st.; 3-4 room apts.; bedroom and rollaway; refrigeration, shower; residential neighborhood. $65 up.
3 AND 4 LGE. RMS.—FRIGID. IN-A-DOR beds; 2 pchs.; very reas. See Mr. Blatz on prem. 5912 N. Paulina. Longbeach 3084.
4801 N. IRVING-AV., CORNER LAWRENCE [2224 W.]—Outside lge. 3½ rms., dinet., 11x14; beau. dec., free gas. $50; conc. 1st fl.
10 W. ELM-ST.—NEW BUILDING, 2 TO 4 spacious carpeted rms.; canvased walls; walking distance to Loop; $75 to $150.

One, Two, and Three Rooms.

910 LAWRENCE-AV,
NEW 12 STORY BUILDING
2½ ROOMS, $70 UP.
ALL BEDROOM APTS.
FREE LIGHT, GAS, REFRIG.
Mgr. on prem. Longbeach 7823.

YACHT HARBOR APTS.
422 MELROSE-ST. [3240 North.]
1-2-3 rooms, outside apts. Light, airy, quiet, refined, homelike atmosphere; full hotel service. Commissary, drug store, garage in connection. $50 up. Also furnished apartments. Phone Bittersweet 4106.

2 ROOMS AND KIT., $47.50.
3 ROOMS AND KIT., $62.50
New bldg.; 2½ blks. to Jarvis L sta. and lake. Free refrig. and gas.; Ideal location. See Mr. Thompson. 1633 Chase-av.

2330 LINCOLN PARK WEST
Opposite Park, $60 Up.
Beaut. 2-3 rm. furn. or unfurn. apts.; mech. ref.; excellently located. Agent on prem. Diversey 10327. Lake View 4040.

2 ROOMS, $35.
6506 N. Ashland-av.; large and sunny. nicely decorated; must rent; $50 value. See agent or Lake View 4042.

4301-09 N. Winchester-av.
2-3 rms., $40 and $50. Light apts.; cozy, well arranged; all transp. These are real bargains. Call Junker, Wellington 5692.

NEW 1 ROOM, $45.
S. W. cor. Morse and Greenview; fireproof bldg.; 1 blk. Morse L; col. plumb.; free gas, light, refrig. carpets. Apt. 1505 Morse-av.

655-57 OAKDALE-AV.—$43 TO $55.
2 room apts., living room, rollaway bed, dressing room, shower bath, kitchenette, dinette, slpg. porch; free gas and refrig. See agent, 2 to 4 p. m. Ph. Sheldrake 0100.

4200 HAZEL-AV.
2 rm. apts.; 4 story fireproof elev. bldg.; new., mod., large, light rms.; conv. L, bus. park; $62.50 up. Wellington 3460.

2 ROOMS—$50.
5529 Kenmore; good trans.; free gas and refrig. See janitor or call Randolph 6171.

434 WELLINGTON.
2½ rms., including light, gas, refrig., carpeted floors, elevators, $65.

3 ROOMS., REFRIG., $50.
677 Wrightwood; large r., canvas walls, side lights; barg. See Jan., or L. V. 4042.

2 ROOMS AND KITCH., LARGE DRESSING rm., newly dec., as low as $40 mo.; stm. heat. 5926-34 N. Paulina. Ravenswd. 8767.
REAL BUY—FEW LEFT. $47.50; 3 r. effcy.; refrig., gas; bus, car at door; furn., $60. 1157 Diversey-pkwy.
LGE. 2-3 RMS., KIT., INADOR, NR. LAKE; elec. refrig.; ex. trans.; reas. 750 Addison.
1½-2½ RMS., 1DRM., ROLLAWAY; 1 BLK. Addison-Lincoln sts. Rav. L. 1837 Patterson

Four, Five, Six Rooms, and Larger.

4 RM. APTS. BARGAIN.
Beaut. apts.; extra in-a-dor bed; free refrig.; good transp.; schools; $50. 2206 Foster-av. Ph. Longbeach 4633.
1055 PRATT-BLVD., AT LAKE. 5 ROOM choicest apt. in Rogers Park; rent slashed; act quickly; tile bath, stall shower, elec. refrig.; beau. view. Jan. or State 8127.
4 ROOM APT. $70. LARGE, LIGHT AND airy, tile kitchen and bath; elec. refrig.; near trans. Liepold ½ Hicks, Inc., 1569 Howard-st. Hollycourt 2300.
1367 N. STATE, COR. SCHILLER—10 LGE. outside rooms, 4 master bedrms., 2 maids' rms.; exclusive bldg. L. V. 6480.
DUPLEX 6 ROOMS, 3 BATHS—20 E. CEDAR-ST.; southern exposure. Hogan & Farwell, Inc. Whitehall 4560.
4 RMS.—GOOD LOCATION, $50 AND $55; Gen. Elec. refrig.; newly decorated; 1 mo. concession; good transportation. Dor. 7970.
4 TO 11 ROOM APTS.—LAKE FRT. LOCAtion; exceptionally low rent. H. H. DECKER & CO. Superior 5178.
TO RENT—1330 BIRCHWOOD; 5 LARGE outside rms., overlook. lake; sun parlor.
6 RM. APT., $25. 1401 Fullerton-av.
OSGOOD, 3741, 1ST—MOD. 6 R. STV. $40; free stve., ice box; Sher. exp. L. V. 6350.
5 RM. APT., ¼ BLK. TO LINCOLN PK.; rent $30. 200 Eugenie-st.
7 RM. APT. NEAR N. SIDE, $85; NR lake. 229 E. Superior-st. or call Del. 5341.
4 MODERN RMS., LG. LT., NEWLY DEC.; Electrolux refrig.; $60. 738 Aldine.
1420 ADDISON—5 R.; REAS.; GD. TRANS. No lease req.; open 1-4. Lon. 2325.
WAVELAND, NR. CLARK—ADDISON L, beau. 4 rms., stm.; low rent. Bri. 1108.
848 GALT—4 RMS.; G. E. REFRIG.; EXcept. value; open 1-4. Lon. 2325.

TO RENT—APARTMENTS.

NORTH.

Four, Five, Six Rooms, and Larger.

3750
Sheridan Road
5-6-7-8 ROOM APTS.
PERMANENT VIEW OF LINCOLN PARK AND LAKE MICHIGAN. REFINED ATMOSPHERE. HIGHLY DESIRABLE TENANCY. WOOD BURNING FIREPLACES. TILE SWIMMING POOL.

329-33 BELDEN-AV.
OPP. BELDEN-STRATFORD HOTEL.
5-7 RMS., $130-$145.
ALSO
4528-30 CLARENDON-AV.
Opp. $3,000,000 Lincoln Park Extension.
5-6 ROOMS, $90-$125.
Peter F. Reynolds. Lin. 3633.

Sublease Co-op. 6 Rms.
Elegant, newly decorated 6 rm. apt., S. E. exposure; rare opportunity. 5510 Sheridan-rd. 2 baths; 1-3 off the normal rent; Longbeach 9577 or Longbeach 7403. Ask for Mr. O'Neill.

4878 N. ASHLAND, 4 LIGHT DESIR. RMS. Bedr. and inador; best trans.; $55. 4716 Beacon, 4 r., free refrig., $57.50-$60. 5 rms., facing st., exceptional liv. rm., $80. Beautiful surroundings. L, surf., bus. See janitor or call Longbeach 8833.

5 ROOM SPECIAL.
5 large, light r.; sun par., pantry, glzd. and scr. rear pch.; refr., yard; new low price. Office, 1800 Juneway-terr. Rog. 9516.
NEWLY DECORATED FLAT TO RENT—Quick, cheap; on street car, north, nr. L. Call Bitt. 2734.

NORTHWEST.

General List.
NEWLY DECORATED 2-3-4 RM. HEATED apts. as low as $45, with Frigidaire. SCHORSCH, 6059 Irving Park-blvd.

One, Two, and Three Rooms.

Large 2-3 Rms., $45 Up.
4015 N. LOWELL-AV.
Mod. apts., elec. refrig., steam ht.; gd. tr.
NEW BLDG., 2-3 RM., ATTRACTIVE KIT. apts.; free refrig.; steam; good service. LOW RENT. Ruth Cassell, 4656 Milwaukee.
2-3 ROOM APTS., CLEAN, AIRY, NICELY fur.; $50-$55; train,surf. 4822 Montrose.

Four, Five, Six Rooms, and Larger.

4 ROOM APTS., $51.50.
Bedrm. and inador beds; stm. heat; free el. refrig. 3952 Dakin-st. Independence 5129.
5 ROOMS, STEAM HEAT, NEWLY DECOrated, refrigeration; excellent transportation; very reasonable. 1550 N. Homan-av., 3d floor.
4512 N. KEDZIE—4-5 RM.; FREE GAS, elec. wash. mach., and mangler for use of tenants; $45-60 mo.; imm. poss. Cen. 2394.
TO RENT—4 ROOM APT., $50; NEW BLDG. elec. refrig., shower, high class locality; nr. pk., school, steam and street car trans. Volk Bros., 6969 Grand-av.
3824 N. KEDZIE—5 BEAU. STM. HTD. RMS. Modern $100 apt. for $60; gd. trans. See janitor at 3814. Ph. Key. 9227 or Cap.3348.
SUBLEASE—5 ROOMS; STEAM HT.; FRIGidaire; rent $62.50; will sacri. for $57.50; leaving town. Berkshire 2736.
6 RMS., MODERN; HOT WATER HEAT; $48. 3145 Drake-av. Call Albany 3269.
4 RM. APT., 2 BEDRMS., COMPLETELY furn., $8 a week. 1501 N. Washtenaw.
TO RENT—2003 MILWAUKEE-AV., 7 RM. apt., $40; newly decor.; light; nr. L, surf.
3050 SUNNYSIDE—4 RMS.; STEAM, ELEC. refr. free; very reas. Open. Cent. 7737.

WEST.

General List.
326 N. HAMLIN—2-3-4 ROOMS, IN-A-DOR beds. Lake-st. L. Opp.Garf. Pk. Mon.2120.
3-4 RMS., 144 N. KEDZIE; $35-$45; STM.; good trans.; adults. Ring first bell.

One, Two, and Three Rooms.

5936 W. LAKE-ST.
2 RM. APTS.; LOW RENT; FREE GAS, ELEC.; SHWR.; BUS, L, SURF., N. W. R. R. REAS. RENT. OFFICE, 5936 W. LAKE.
212 N. CRAWFORD—LARGE, LT. 1 AND 2 rm. kitchenette apts., $40 to $48.

Four, Five, Six Rooms, and Larger.
NEW, MODERN 4 RM. APTS., 1048 N. Cicero-av. Capitol 3370 or Mans. 8976.
5447 W. JACKSON, 4 RMS., MODERN, 1 blk. Columbus Pk. Monroe 2120.

TO RENT—APARTMENTS—SUBURBAN.

NORTH.

Evanston.
1206 SIMPSON, CORNER RIDGE-BLVD. Sacrifice beau. 5 rm. newly dec. apt., 1st flr.; 3 apt. bldg.; modern; elect. refrig., large, light rms. Wabash 6683 for appt.
614 ELMWOOD-AV., LARGE 4 AND 5 RM. sun parlor apts., modern and light, $55 to $75. Agt. in bldg. Ph. Davis 3041.
EVANSTON FINEST APTS. 2 TO 7 RMS. RENTING SERVICE CORP., 636 CHURCH-ST. GREENLEAF 0500.
APARTMTS. AND HOMES IN EVANSTON. SMART & GOLEE, INC., 1564 Sherman. Univ. 0285. Rog. Pk. 0272.

WEST.

Oak Park.
MOD. 5 RM. AND SUN P.; REFRIG.; S. W. corner Washington-Kenilworth. Mon. 2120.

Miscellaneous.
REDUCED RENTALS—

2 ROOMS	$40.00	$42.50	$50.00
3 ROOMS	47.50	50.00	52.50
4 ROOMS	50.00	55.00	58.00
5 ROOMS	57.50	62.50	65.00

Excellent location. Close to Douglas "L" and other conveniences. KOHOUT BROS. 6200 W. 22d-st. Berwyn 1101. Lawndale 8070.

TO RENT—FURNISHED APARTMENTS.

SOUTH.

NEW BUILDING. NEW FURNITURE. EXCLUSIVE LOCATION. NEAR BRYN MAWR I. C. STATION.
THE BEDFORD VILLA
7130 CYRIL-AV.
1-2-3 large room luxuriously furn. apts. Free light, gas, refrig., and daily maid service. Elevators and private lockers. Low rates. $75 to $150. A. K. TROG, Mgr. Plaza 7130.

SMALL KITCHENETTE APTS.
COMPLETELY FURNISHED.
A new seven story building giving hotel service at very moderate rentals. Block from I. C. R. R. station, 15 min. to loop. South Shore dist. Also bedroom apts. Soliciting the better class of patronage. 7147 JEFFERY-AV.

JACKSON PARK PLAZA,
1540 E. 65TH-PL. DORCHESTER 6210. 2-3 rm. kitchenette apts., elec. refrig. Completely furnished. Hotel service. AS LOW AS $15 PER WEEK AND UP. Excellent transportation, I. C., L, bus.

6800-16 DORCHESTER
2-3-4 ROOMS, $50-$70. UNFURNISHED OR FURNISHED. Free gas, light, and electric refrig. Renting man at bldg. daily until 9 p. m.

SOUTH SHORE APT.
2539 E. 75th-st., 1 blk. to I. C. exp. sta. Very attractive 1 rm. and kitchenette apt. Dressing closet, electric icing. Completely furnished. $52.50. Agent there.

ESSEX APTS.
6230 DORCHESTER. PLAZA 6477. 2 rm. kits., $60-$65; 3 rm. kits., $85-$90. 1 blk. I. C., ½ blk. L and surf. Elec. refrig.

2-3-4-5 RM. APTS., $50-$70.
Modern, newly furn. and dec.; tile bath, sun parl., fireplace; free gas, light, elec. refrig.; trans. "L," bus, surf. 1516 W. 62d st.

LOWEST RATES SO. SIDE.
$14 wk. up; 2-3 rm. ft. apts.; priv. bath; plenty heat, hot wtr.; gas, light furn.; cozy, homelike; all trans. 1554 E. 66th-pl.

2 ROOMS, $50.
1430 E. 67TH-ST. THE KIMBLEY. Newly decor., pri. baths, maid serv.; free light, gas, linen; 1 rm., $32 up; ¼ blk.I.C.

6720 JEFFERY-AV.
1, 2, and 3 rms.; elevator serv.; tile baths and shwrs., elec. refrig., free gas; free parking space. AGENT ON PREMISES.

DEAR SIR—Come on over and stay with us. Our rates are reasonable; our 2 rm. apts. are comfy. Take a look-see. The Cornada, 5212 Cornell.

ELLIS GABLES.
Attr. furn. 1-2-3 rm. apts. in new bldg.; md. ser.; 1 blk. I. C., 18 min. lp. 8200 Ellis.
JACKSON PARK MANOR, 5528 CORNELL—ATTRAC. 2 ROOM APTS., WELL FURNISHED; EL. REFR.; NR. I. C., BUS. SUR.
1514 E. 62D-ST.—2 FRT. VERY LIGHT attractively furnished rooms; stm. ht.; $8; near Jackson Pk.; I. C., L trans.
CHL-ENGLE, APT. HOTEL—BEAU. 2-3 RM. apts.; tile bath; all outside rms.; nr. R. I. L, surf. 7146 Lowe-av. Rad. 3930.
SO. SHORE 4-5 RM. OUTSIDE APT., PIANO, Frigid.; I. C. 7804 Kingston. Reg. 1785.
INGLESIDE-AV., 5536 — NICELY FURN. 5 rms.; gas, elec. free; $72.50. Fair. 8723.
MICHIGAN, 3444—WARM KITCHENETES; 1-2 rms., priv. bath, fr. lt., gas., $5 up wk.
4742 GREENWOOD—ATTR. NEW. FURN. 3-4 rm.; excl. loc.; all tran.; $85. Dre. 0113
6 RMS., S. P., 2 BATHS; BEAU. FUR.; RL. home; reas. 4733 Ingleside. Dorch. 1615.
2508 E. 76TH-ST.—5 LARGE RMS., PRI. porch; elec. refrig.; nr. I. C. Sag. 7611.
4 LG. RMS., SCRND. PCH., STM.; GD. TR. 7623 Eggleston. Inq. at bldg. $15 wk.

TO RENT—FURNISHED APARTMENTS.

SOUTH.

SUBLET—3 RM. KIT., NEW, ON S. SHORE-dr.; beau. view lake; furn. or unfurn., $100 mo. Priv. htd. gar. close by; May 1 lease. Close 73d-st. I. C. sta. Regent 2176.

NORTH.

THE LINCOLNWOOD
656 WRIGHTWOOD.
2-3 ROOM KITCH. APTS.
$75 AND UP.
THE CLARKWOOD
640 WRIGHTWOOD.
Furn. Kit. Apts.—Hotel Rms.
$50 AND UP.
WITH COMPLETE SERVICE

LIVE AT LINCOLN PARK.
1824 NORTH PARK-AV.
1800 North, 1 block West of Clark-st.
1-2-3 RM. KIT. APTS.
Newly Furnished, $50
NEW BUILDING. Elect. refrig., gas, light, showers, etc., furnished. Best trans. Every known modern convenience. Look at these today.
AGENT ON PREM. DAILY TO 9 P. M.

Owner Management Does Mean Something
We rigidly investigate prospective guests. We have 4 ONE ROOM and 1 TWO ROOM APTS. available. BARITONE RADIO built in. EIGHTY DOLLARS mo. and upward.
Canterbury Court
1220 N. STATE-PKWY.

443 Wrightwood-av.
2500 NORTH.
Tall new building, looking toward Lincoln park; garage, commissary, and valet service. 1 room for $70; 2s from $80. Moh. 2923.
PARK CENTRAL
P. J. FARRELL, MANAGER.

Argyle Shore Hotel
909 ARGYLE-ST.
10% to 20% Reductions in Rents This Month.
FURN., 1-2-3 RMS., $45-$55-$75 UP. Free gas, light, linen, refrigeration. HOTEL ROOMS, $40 UP. LONGBEACH 6810.

LUXURIOUS NEW FURNISHINGS. GOLD COAST'S BEST ADDRESS.
201 E. DELAWARE-PL.
1 blk. s. of Drake hotel; bus at door.
3 to 5 Rs., 2 Ba., $130 Mo. Up.
FULL HOTEL SERVICE. SUP. 1480.

EDGEWOOD HOTEL
5726 WINTHROP-AV.
Attractive furn. 1½ rm. kitch. apts.; free gas, light, elec. refrig., hotel service.
$55 AND UP.
TELEPHONE LONGBEACH 8155.

SUBLEASE
2 Rooms, $55.
BEAUTIFULLY FURNISHED. FREE LIGHT, GAS, AND REFRIG. 4501 MALDEN-ST. EDGE. 8409.

A COMFORTABLE HOME
at 3912-28 Pine Grove, ½ blk. north of Sheridan-rd. is awaiting you in one of our newly furnished 2 [3 room efficiency] and 3 room apts. with in-a-dor; gas, light, and Frigidaire free, to exceptional tenant for only $70.

712 DIVERSEY-PKWY.
Ideal neighborhood; 15 minutes to loop, L and bus; nr. Lincoln Park; 1 and 2 room outside apts.; quiet, spacious, comfortable; strictly modern; rates reasonable.

WILSON-HAZEL APTS.
New building; beaut. furn. 1, 2, and 3 rm. apts.; 24 hour service; modern; in heart of Uptown. 901 Wilson-av. Entrance on Hazel. Rates reasonable.

925 GLENGYLE.
New bldg.; beau. furn. 1, 2, 3 room apts.; all modern conven.; complete hotel service; ideal neighborhood; nr. Sheridan bus, Argyle L; east of Sheridan-rd.; rates reasonable.

4545 BEACON-ST.
New building; beautifully furnished 1 and 2½ room apartments; strictly modern; quiet neighborhood; 4 blocks West of Wilson L station; complete service; rates reasonable.

1137 PRATT-BLVD.
1 and 2½ room modern apts. and single room; complete hotel service; near Sheridan bus, Loyola L; apts., $50 and up.

THE LANSING.
FOR THOSE ACCUSTOMED TO THE BEST. 1-2-3 rm. apts., $60-$150; ideal home for the winter. 1036 N. Dearborn. Whi. 4080.

DIVERSEY APT. HOTEL.
Compl. furn. 1 and 2 rm. apts. Except. value; $55 to $90. Full hotel service. Bus at door. 430 Diversey-pkwy. Lk. Vw. 8210.

$50 PER MONTH.
1 room, kitchenette apts., in newest North Side apt. hotel. Complete service. All latest appointments. 641 ALDINE-AV.

$55 TO $60.
1 rm. kitnt. apts. Full hotel service. Electric refrig. L bus and surface. 739 BELMONT-AV.

FARWELL PLAZA APTS.
Attr. furn. 1-2-3 rm. apts.; new bldg.; hotel serv.; $50 up. 1420 Farwell [Morse L].

SWANVILLE APTS.
2-3 rooms, $60 month; light, gas, linen, refrig. 3534 Broadway; good tr. Bit. 1600.

626 ROSCOE.
2-3-4 rms., furn., including light, gas, and service, $55, $62.50, $75.

THIS IS THE CHOICEST.
1101 Columbia-v.; 1-2 room suites; new furniture; refrigeration; kitnts., etc.; $55-$75.

4119 KENMORE-AV.
A select family apt. hotel; 1-2-3 rms., maid serv.; ½ blk. L. $11 per week and up.

CORNELIA MANOR.
1-2-3 rm. furn. or unfurn. kitnt. apts. $42.50-$60; gd. trans. 815 CORNELIA-AV.
2 BEDROOM EFFICIENCY, $57.50-$60. 3 large rooms, newly furn.; gas, light, refrig. free; 2 blks. Rog. Pk. L exp., bus, lake. 6721 Glenwood-av. Ph. Rog. Pk. 0344.

NEW BUILDING.
2-3 beaut. fur., light, gas, lin., refr., elev. and serv.; all tr.; $50 mo. up. 4829 Damen.

NEW LAWRENCE HOTEL.
1-2-3 room apt., $65-$160. 1020 Lawrence-av. Longbeach 2100.

PINE GROVE, 3631, NR. ADDISON—LG. FR. 1 rm. kit. apts., twin in-a-dors, sun par. Extra da-bed. Hotel serv. $15 wk. Gra. 0305.
2-3 RMS., ATTRACT. FURN., FREE FRIG., light, gas; Thorndale L. Broadway car. Sher.-rd. bus. 1211 Elmdale.
848 GALT—3½ ROOMS; G. E. REFRIG.; furniture belongs to you at end of lease. Open 1 to 4. Long. 2325.
BEAUT. FURN. 3 ROOM APT.; IN-A-DOR. shower; good trans.; $65, incl. linen, gas, light. 813 Cornelia. Wellington 6116.
244 EAST PEARSON-ST., IN EXCLUSIVE Streeterville; 2-3-4 room furn. or unfurn. apt.; $70 up. Superior 4701.
LINCOLN PARK ARMS, 2738 PINE GROVE —Just s. of Diversey; extremely bright and quiet; 1-2 rm. kitch., $65 up.
ATTRACTIVE SUBLEASE — 6 RMS., 3 baths, co-operative bldg. overlooking lake. Call Miss Hoover, Whitehall 6880.
DIFFERENT 2-3 ROOM APTS., $70 UP. Bedrm., in-a-dor, 2 clos.; nice. furn.; leases. 6 FLOORS—901 ARGYLE—AT LAKE.
CLARK, N., 853 OR 1004—CLEAN, WARM. PRIVATE BATH AND KITCHEN. 1-2-3 rms., pri. bath; elev.; $8-$16; w. d.
4400 N. ASHLAND-AV.—NEWLY FURN. 2-3 lg., lgt. rms.; inador; refrig.; dressing room; very attractive. 1606 Montrose-av.
4-5 ROOMS, NEWLY FURNISHED. REAS. Gd. trans. 2577 Montrose. Irv. 0297.
SUNNY 2-4 R. APTS.; 2 EXITS, $55-$65. 1053 Dakin-st., nr. Sher. L sta. Wel. 0168.
1662 FARWELL—$12.50-$14, 2½-3½ INDIV apts.; suitable 3 or 4. Sheldrake 4318.
4-5 ROOMS; 1 BLK. LAKE; $65-$95; BEAU. furn.; el. refr.; owner. 7230 Sheridan-rd.
4 RMS., NEW. FURN., $75; ½ BLK. LK. Addison bus. 1333 Touhy. Hollyct. 1790.
1362 GREENLEAF—NICELY FURN. 3 RM. apt., in-a-dor; 1 blk. to "L." Briar. 6322.
COZY FURN. 2½-3½ RMS.; ALSO 4 RMS. unfur.; reas. 4435 Greenview. Edg. 7585.

NORTHWEST.

4130 KEYSTONE APTS.
New and beautifully furn. 1, 2, and 3 room apts., near Irving Park station N. W. R. R. and Crawford-av. and Irving Park-blvd. All service. Very reasonable.

2834 PALMER APTS.
Just completed; beaut. furn. 1 and 2 room apts.; quiet neighborhood; 1 block from California sta. Logan-sq. L; gas, light, linens, ref. and maid serv. free; $52.50 mo. and up.

2072 POWELL-AV.
3 rm. apt., furn., newly dec.; gd. trans.; children; maid service; priv. bath; rent reas.
BLAINE APTS.—NEW BLDG.; LGE. LIVING room, bath, kitchenette, dinette, lge. closet. Cheap rent. 4829 Elston-av.
4477 ELSTON-AV.—2 RM. KIT. APTS.; beau. furn.; gas, lgt., el. ref. free; reas. rt.
SUNNY COR. KITCH., REFRIG., SHOWER; reas.; 1 blk. Rav. L. 4901 Christiana.
1 ROOM KIT. APTS.; ELEC. GAS, FRIG., linens; md. ser.; 1 blk. L. 3355 Eastwood
COMPL. FURN. 3 ROOM APT.; GAS, ELEC. free; reas.; exc. trans. 4601 N. Spaulding.
5509 LAWRENCE-AV.—1-2 RM. FUR. APTS. Elec. refr.; $40-$55. Agt. Pensacola 8444.

TO RENT—FURNISHED APARTMENTS.

NORTHWEST.

NICE, FURN. 5 RMS., NEW BLDG.; G. E. shr. with cpl. or girls; reas. Pen. 8734.

WEST.

3251 W. Washington-blvd.
Beau. fur. 1 and 2 r. apts.; choice neigh.; nr. Garfield Park; ideal trans.; strictly mod.; complete hotel serv.; rates very reasonable.

MOD. BLDG. NEWLY FURN.
2½, 3½, and 4 lg. rms., $50 to $67.50. J. Kempston & Sons, 4938 W. Quincy-st. Ph. Col. 7709. Open eves. until 9 o'clock.

"OAK PARK CHATEAU."
Finest 1-2-3 rm. kit. apts., beau. furn. Reasonable; exc. tr. 330 N. Austin-blvd.

JACKSON CREST APTS.
1-2-3 rm.; comp. serv.; elec. refrig.; elev.; lge., light, well furn. apts. 4700 Jackson-bl.
NEW LARGE 2-3-4 RMS. KIT. APTS.; IN-A-DORS IN LIVING ROOM; BEDRMS.; WILL ACCOM. 3 OR 4. REAS. RENT. 5 N. LAVERGNE-AV., NEAR WASHINGTON-BLVD.
ATTRACT. 1-2-3 RM. KITCH. APTS.; NEW bldg.; free refrig., gas, elect.; reas. rent. 1147 S. Homan-av. Janitor or ph. Ked. 1698.
JACKSON GABLES, 3412 JACKSON-BLVD.—1 and 2 rm. mod. kit. apts.; linen, gas, elec. refrig. free; reas. Van Buren 0107.
MONROE, 4301—1-2 RM. KIT. APTS.; LIN., gas, elec., maid service. REASONABLE.
418 S. CENTRAL PARK—FAC. GARF. PK. Beau. fur. 1-2 r.; Frig., el. gas; $12.50 up.
3 R. BSMT. APT.; FREE LGT., GAS; MAR. cpl., gents.$30. 144 S. Sacramento. V.B.4852
2127 JACKSON — 2-3 ROOM NEW FURN. apts.; steam; free gas, light; all trans.
SUNNY COR. KITCH. APTS.; REAS.; NEAR L, surface, bus. 4024 West End-av.
5 LGE. RMS., LIGHT, MOD., NEW, FURN. 2911 Washington-blvd. Hum. 3492.
4 RM. FUR., $15 WK.; 510 S. KILDARE. Bdrm., st. ht., gas, elec. free. Van B.1934.
1½-2½ [BEDRM.], IN-A-DOR, REFRIG., LT., gas, maid; 20 min. loop. 345 N. Long-av.

SUBURBAN.
2½ LARGE, LIGHT RMS.; NEW, FURN. Free refrg.; new bldg.; faces park; 2 blks. all trans. 1010 Main-st., Evanston. Gre. 6550.
4 RM.—BEAUTIFULLY FURNISHED, INcluding radio; Evanston. Ph. Davis 7774.

TO RENT—STORES—CENTRAL.

1100 N. DEARBORN. Stores in 20 story 247 apt. bldg. BAIRD & WARNER, SUPERIOR 4955.

TO RENT—STORES—SOUTH.

7612 COTTAGE GROVE-AV.
Millinery-Shoe Shop Specialties.
Attractive shop in going theater building; splendid display possibilities; near major shopping districts; size of store, 17x27; steam heat.
Central Rental Service,
69 W. Washington—Central 4876.

1157 W. 79TH.
Shoe Store.
Desirable space in office and apartment building; new postoffice across st. attracts hundreds of people daily; grow with growing 79th and Racine; 3 stores available; size of store 16x50; steam heated.
Central Rental Service,
69 W. Washington. Central 4876.

7654 S. HALSTED.
Beauty Shop—Shoe Repair.
Just far enough away from 79th and Halsted to be out of the high rent district, but near enough to be in its circle of buying power; size of store 13x50 ft.; steam heated.
Central Rental Service,
69 W. Washington. Central 4876.

TO RENT—STORES—NORTH.

Wanted—High Grade Baker.
100% location. Adjoining tenants are consumers Groc., A. & P., National Tea, Woolworths, Palace Meat Mkts., all in same block. Well built-up section. Schuman Investment. 105 W. Madison. Central 7846.

TO RENT—STORES—NORTHWEST.

EQUIPPED MEAT MKT.; ICE MACHINE; lge. apt. bldg. 5510 Lawrence-av.

TO RENT—STORES—WEST.

4002 W. HARRISON.
MEATS, GROCERIES—Second store from corner of Crawford; very busy corner; community shopping district; size of store 18x57; steam heated.
Central Rental Service,
69 W. Washington. Central 4876.
COR. STORE IN 9 STORY OFF. BLDG.—Madison, Ashland, Ogden. Monroe 2120.

TO RENT—OFFICES AND SHOPS.

Central.

TRIBUNE TOWER
YOUR OFFICE IN THE TRIBUNE TOWER Means
Efficient and Pleasant Quarters.
More Light.
A High Standard of Building Service.
Business Neighbors of Standing.
A Good Location.
Parking Facilities.
Reasonable Rental.
A Feeling of Satisfaction That You Have the Best.
Apply to
HOLMES ONDERDONK,
MANAGER, 1229 TRIBUNE TOWER. PHONE SUPERIOR 0100.

FACING LAKE MICHIGAN.
Beau. offices, 500 to 5,000 sq. ft., near Furniture Mart; unusually light; low rent. EDWIN J. BOWES JR. & CO. 111 W. Monroe-st. Rand. 3272.

221 N. LA SALLE.
Excellent office in tower, containing 3 private offices and reception room; s. e. exposure; unfurnished, carpets and drapes can be purchased. Call Room 3204.

FOR RENT—MAY 1ST AND IMMEDIATE, office, stock and light mfg.; fireproof; all day parking; very low rentals; Gunther Building. ROWE & WHITMAN, AGENTS. Phone Harrison 1200.
32 N. STATE, S. W. CORNER WASH.; ATtractive offices, splendid light, night serv.; center of loop; sgl. office, $25 to $50; with recep. rm., $55-$80. Few furnished. Desk space, $12. Swigart & Co., Room 601.

OFFICE SPACE TO SUBLET.
Will share very desirable office with appropriate business. Call State 4568 or Room 614, 333 North Michigan.
TO RENT—SEVERAL SUITES; ALSO SINgle office. Desirable location. 8 S. Dearborn-st., Rm. 402. Cent. 6637.
REAPER BLOCK, 80 W. WASHINGTON-ST. —Suite or 2 pri. offices and recept., $52.50. Office of bldg., Room 712. Dearborn 1776.
30 N. LA SALLE BLDG.—3 PRI. OFF. AND recep., $75; sgl. ofc., $37.50 up. Judson F. Stone, Agent, R. 1212. Dearborn 1776.
FURN. OFFICE OR DESK SPC.; NO LEASE. Free parking; private secy. and phone. Cent. 1689. 20 fl., 205 W. Wacker at the L.
FOR RENT—DESK SPACE. PHONE HARrison 2078.
DESIRABLE DESK SPACE, NICELY FUR. ofc. Reas. Rm. 571, 38 S. Dearborn.
CUT EXPENSES—FURN. OFFICES, MDSE. Mart; no lease. Rm. 1114. Whitehall 6976.
LGE FURN. OFFICE, DESK SP. OR MAILing add.; very rea. R. 909, 222 W. Adams.
PRIV. OFF. OR ½ PRIV. OFF.—FURN. OR unfur.;pub. sten. 127 N.Dearborn, R.1114.
59 E. ADAMS—LGE. OR SMALL SUITES $30-$45; modern service. Monroe 2120.
OFFICES, $20-$30-$50; 9 STY. FLATIRON bldg., Madison-Ashland-Ogden. Mon. 2120.
COMPLETE OFFICE PRIVILEGES, $4. Room 403, 20 E. Jackson-blvd.

Outlying.
OFFICES—NEW BLDG., 29 S. CRAWFORD-av.; ½ block south of Madison-st.; reasonable rentals. Belmont 3211.
NICELY FURN. OFFICE, OR SUIT. BEAUTY parlor; living quarters. 7622 Rogers-av.

WANTED—STORES, OFFICES, LOFTS.

VACANT GRO. STO. WANTED—ROOMS IN rear; stm. Ked. 2816. 4403 W. Harrison.
FURNISHED OFFICE SUITE—3 ROOMS. Address S 79, Tribune.

TO RENT—FLOORS AND LOFTS.

FLOORS TO RENT—
29 S. Clinton-st.
2,200 sq. ft. to 9,500 sq. ft.; low rents.
12 to 18 S. Clinton-st.
Stores, 40x80, and floors, 40x80.
517-519 W. Monroe-st.
5th-6th floors, 7,600 sq. ft.; st. ht. p. and f. elev.; good light.
ALEX FRIEND & CO., 29 S. La Salle-st.
ENTIRE BLDG., 25X83, 3 FL. AND CEment basement, suit. for light mfg. and storerms. $150 mo. 3148 State. Vict. 4577.
MODERN DAYLIGHT FLOORS — 5,000 TO 50,000 sq. ft.; reasonable rent. Cal 2664.

TO RENT—MANUFACTURING PROPERTY.

2D FL., REAR, BRK. BLDG.; LIGHT; 25X 60; fcty., lt. mfg. 1936 Mohawk.Lin.1994
1 STY. BLDG., 100X100; DAYLT.; SPRK.; barg. at $250 month. SUP. 4761.

REAL ESTATE FOR SALE.

APARTMENT BLDGS.—SOUTH SIDE.
SO. SHORE 2 FLAT, $13,500. Bennett-av., near 78th, 5-5 lge. rms., stm.; 30 ft. lot; positively must sell. Ph. Fairfax 8201. Mr. White.
6 APT., 4 CAR GAR., BLK. TO TRANS. cor. and L; rent $5,016; new mtg. $10,000; pr. $20,000; cash $4,000. 1348 E.55th.
SACRIFICE MOD. 3 APT. BLDG. 6 RMS., 2 baths, tile, elec. refrig., 3 gar., htd. 7836 Jeffery-blvd. Owner. Saginaw 8903.

APARTMENT BLDGS.—NORTH SIDE.
Edgewater Beach Dist.
Apt. Hotel—Nr. Sheridan.
Must sell to close estate attractive kitnt. apts. and hotel rms.; income $90,000 yearly; part cash and part mortgage; well financed; exc. net rental. A REAL BUY. Address P H 483, Tribune.

APARTMENT BLDGS.—N. W. SIDE.
3 FLAT [4-6-6 RMS.]—ONLY $10,000. 29 ft. lot, $2,000 cash, bal. to suit. ARTHUR KRUGGEL & CO., Longb. 5531.

APARTMENT BLDGS.—WEST SIDE.
LIBERAL SACRIF.—2 APT. BRK. 5-6 rms.; dble. gar.; near Crawford-Division; snap at $6,100; mtge. $4,000. Kedzie 0027.

BUSINESS PROPERTY—NORTH.
STORES, FLATS, OFFICES; DBL. SECT. line cor.; good income; great bargain; forced to sell. Address T H 309, Tribune.

BUSINESS PROPERTY—NORTHWEST.
North-av. Bus. Property.
5 stores 8 car garage. Very cheap. Chance to make big money. Will accept something smaller in exchange. Pal. 4050.

HOUSES—SOUTH SIDE.
A CLEAN HOME—READY TO MOVE INTO—built by present owner, 6 big rms.; 100 people can dance in basement. Chatham Fields, nr. I. C., bus, street car, schools, churches.; h. w. ht.; oil burner; wide side drive, 2 car gar. Look this home over yourself. We cannot tell you how comfortable it is. 8206 Rhodes-av. Vinc. 6578.
BUILDER MUST SELL 6 RM. BRICK, 9143 Bishop-st. Wide lot, garage. Dandy location. Beverly 7275.
COR. BRICK BUNGALOW; PRICE $6,500; small down paymt., balance like rent. Mr. Lennon. Vincennes 6920.

HOUSES—NORTH SIDE.
9 ROOM BRICK RESID.—H. W. HT., OIL burner; 1 blk. lake, L, bus; lot 50x150; ground value more than price of bldg.; owner leaving town. 1415 Jarvis. Briar. 9368.
ACCOUNT OF FORECLOSURE $8,000 BUYS $15,000 6 room modern, hot water heat Rogers Park home. Ph. Rogers Pk. 0011.

HOUSES—NORTHWEST SIDE.
A REAL BARGAIN—3455 N. OAK PK.-AV. 6 rm. bung. in first class condition; 3 bedrms., hot water ht., garage; all assess. pd.; $600 cash, $60 mo. Price cut to $6,500. Key at 3431.
BUNGALOW, N. W. CORNER LOWELL and Ainslie-sts., 6 rooms, sleeping porch, tile bath, plastered basement, hot water heat, 2 car garage, 36 ft. lot. Price $13,000; terms. 4334 Ainslie-st.
FINE 8 RM. RES.—$6,950; 40 FT LOT. Has 4 large bedrms.; A1 htg. system; new 2 car gar.; nr. Cicero and Armitage-av. cars; terms. Address L F 513, Tribune.
$1,750 BUYS EQUITY—4150 N. HARDING-av., dandy 7 rm. res.; furnace ht.; 37½ ft. lot; all improvements in and paid. DE ROCHER & LIEPOLD. Ravens. 4220.
SACRIFICE—$6,500, modern 6 room bungalow; large corner lot; close to Lawrence-av. car. Easy terms. Address L N 339, Tribune.
OWNER MUST SELL HER HOME AT ONCE. Why not buy it with your rent money? ONLY $45 A MONTH. Address M C 466, Tribune.
$300 CASH, $50 MO. BUYS 3 YR. OLD brick bung., 2145 N. Natchez; 4 rms., $6,200, or will add two rooms upstairs at $6,600. Key at 2147.
MUST SACRIFICE 6 RM. NEW BRICK bungalow; tile kitchen and bath; $11,500. A. Olson, 1718 New England-av. Merr. 9588.
2 NEWLY DEC. 4 RM. COTTAGES; BATH, elec.; $2,600; $500 down. 3740 North Page-av. [8050 West]. Owner, Lackawanna 4173.
COR. FOR BUNG., FURN. HT.; 2 CAR gar.; sts. and alley paid; $6,500; easy tms. ADVANCE REALTY CO., 4916 Irving Pk.
BRK. BUNG., 6 RMS., 2 BATHS; GAR.; glzd. pch.; $9,000; $1,500 cash. Pen.6755.

HOUSES—WEST SIDE.
BRICK BUNG.—5 ROOMS; HOT WATER ht.; glazed porch; $4,300. 14 S. Whipple.
PICKUP, ADAMS-ST., NR. KEDZIE, 9 R. brk. gar., $7,500. Seeley 3812.

HOUSES BUILT TO ORDER.
NO CASH DOWN
NO MONTHLY PAYMENTS FOR 8 MONTHS.
UNUSUAL OPPORTUNITY to BUILD Your HOME Now!
If you own a lot in Chicago or suburbs, write for particulars, ADDRESS N H 590, TRIBUNE.
WILL BUILD ON YOUR LOT BUNG. OR 2 flat without a down payment. H. Finegold, 4932 N. California-av. Longbeach 1611.

REAL ESTATE—MFG. PROPERTY.

FOR SALE — NEW 1 STORY DAYLIGHT shop, steel truss bldg.; 17,600 sq. ft. and 95,000 sq. ft. land; long Belt switch. CHANDLER & MONTAGUE. Rand. 1828.
2 STY. AND BSMT BLDG., 25X92, ON LOT 50x125; stm. ht. plt. Suitable mfg. Snap at $8,000. Terms. Superior 4761.
FOR SALE—MODERN CONCRETE CORNER bldg., 85,000 sq. ft.; over 200 ft.; north light; close in; cheap. Randolph 2311.

REAL ESTATE—AUSTIN.

WASHINGTON-BLVD.; W. OF CICERO-AV. 6-6 RM. 2 FLAT BRICK, 27 FT. LOT. 2 CAR BRK. GAR. OWNER WILL SACR. C. W. BURGMANN, 523 S. CICERO-AV.

REAL ESTATE—SUBURBAN—SOUTH.

Beverly Hills.
BEVERLY HILLS PROPERTY—J. WM. HOWARD & CO. 10 S. LA SALLE. 1767 W. 95TH-ST.

Miscellaneous.
HANDY MAN'S CHANCE, $1,950.
Large lot, suitable for small poultry farm, 4 rm. home, elec., water, hard road in and pd.; blk. from sta. and stores; 38 min. to loop; $100 cash, $15 mo., incl. int. Address L C 175, Tribune.

CHICKEN FARMS PAY.
This new 4-rm. hse. with water, gas, elec., on big piece of ground with large insulated poultry hse.; 197 pure bred Leghorns; the profits will make the monthly payments; good transp. to loop; all city conveniences nr. Will sell for $4,500 on easy terms. Address L Y 302, Tribune.

$50 CASH
buys 2½ acres; only 50 min. from loop on Rock Island exp. transp.; ideal for chickens or truck farming; total pr. $500; sm. mo. pay. on bal.; will show any time. Address L J 514, Tribune.

3 ACRES FOR $950.
$95 cash, $10 mo. buys this 3 acre tract; ideal for chicken or rabbit farm. Nr. good schls. and churches. These 3 acres face good hard rd. and only 400 ft. from a paved state road. Address L C 109, Tribune.

ON HIGHWAY—$995.
100x400; great spot for gas sta., sandwich stand or chicken bus. Close to loop. For quick sale; $100 dn., $10 mo. Address L D 195, Tribune.

REAL ESTATE—SUBURBAN—S. W.

1,000 CHICKS FREE with Elmore's Poultry Farms at TINLEY PARK
500 people are now living on our poultry farms at Tinley Park, 47 minutes from the loop on the Rock Island railroad; only 2½ blocks from station. Modern homes with electric refrigeration. Co-operative marketing and feed buying—our trucks deliver eggs to the consumer, which enables us to get premium prices for our customers. Easy terms. Call FRANKLIN 2650 for free round-trip tickets. Room 900, 100 N. La Salle-st.

4 RM. HOUSE ON ½ ACRE, $4,950.
Has furnace; complete plbg., elec.; 4 blks. from sta., 40 min. to loop on Rock Island R. R. High lying land. Sell on your own terms. Address O M 285, Tribune.

2½ ACRES—ONLY $575.
Located on Rock Island R. R. 45 min. ride to loop; 5 blocks from depot; part wooded; dandy place for chicken farm; will sell on terms; this is real barg. Write at once. Address O S 375, Tribune.
SMALL 5 RM. HOME, WITH ¼ AC., NR. station; good poultry place; $150 cash, $40 mo. Address K T 494, Tribune.

REAL ESTATE—SUBURBAN—NORTH.

Evanston.
8 RM. 3 BATH ARTISTIC BRICK RESIdence with large grounds; beautiful, modern, well built; excep. at $27,000.
Hokanson & Jenks, Inc.
513 Davis-st., Evanston. Greenleaf 1617.

REAL ESTATE—SUBURBAN—…

Evanston.
OWNER LEAVING CITY
Evanston brick colonial residence offered by owner leaving city; has … 3 baths, oil heat and splendid … location; price reduced $10,000 … now. 1619 Sherman-av. JOHN F. … INC. Rogers Park 5115.
CHOICE LOT—NR. WESTERN … cost me $2,200; need cash and … fice for $1,100; terms. Address … Tribune.

Glencoe.
RIPARIAN RES., 9 RMS., 3 BATHS … acres, beaut. wooded; wonderful … best loc.; priced to sell. Wilmette …
NEW FRENCH BR.; SELL OR RENT … 5 bedrms., 3 baths, clubrm., att. … Oil ht.; $250 mo.; price $38,000 …
OWNER MUST SELL WHITE BRICK … rms., 3 baths, stone terraced; … pied;red. from $36,000 to $29,000 …

Wilmette.
BEAU. RED BRK. COL. TILE RF.; … ba.; ex. lav.; 2 c. att. gar.; … amidst fine homes; $22,500 … Kroll & Smith, 424 Linden-av. …
N. E. SECT., NR. LAKE, 12 RMS. … ter bedr., 4 baths, 3 car htd. gar. … gr.; $80,000. Mouat & Flaherty …

Winnetka.
I MUST SACRIFICE MY 90 FT. LOT … Sheridan-rd., bet. Oak and Cherry … sell this week. Address O O 218 …
CHOICE WINNETKA HOMES—QUINLAN & TYSON, INC. 714 Elm-st. Winnetka …

REAL ESTATE—SUBURBAN—N. W.

Arlington Heights.
MUST SELL 2 ACRES, 4 RM. BUNG. fronting Rand-rd.; ideal for chicken … truck farm; small down paymt. …

Des Plaines.
2 A., RAND-RD.; IDEAL FOR GAS … chick. or rabbits; $300 cash. …

Palatine.
WE SPECIALIZE IN POULTRY FARMS
Marketing, Feed and Supervising Departments. WILLIAM M. ANDERSON & COMPANY, Pioneers and Developers of Chicago's Poultry Area. 9th floor, 134 N. La Salle-st. Frank…

Park Ridge.
SACRIFICE—N. E. 50 FT. CORNER … ard and Ottawa; $5,000. Sheldrake …

REAL ESTATE—SUBURBAN—WEST.

Elmhurst.
HOMES FOR SALE—BEFORE BUYING … bldg. see adv. in Sunday Trib. … Park Est., 332 E. St. Charles-rd. …

Glen Ellyn.
DID YOU
ever want a cozy 5 rm. home? … lot. Rent will buy. Way below … Price $5,900. A. C. Hoy, Glen Ellyn … phone State 6644.

Oak Park.
KELLASTONE HOME—LIV. RM. … lge. bedrms., 2 slpg. pchs., h. w. ht. … 2 car gar., No. Oak Pk.; $12,900 … C. Davis, 401 South-bl. Man.1317. …
6 RM. RESIDENCE — FURNACE … wide lot; nr. school; good trans. … no agents. Address P H 221, Tribune.

River Forest.
$14,500—RESIDENCE
60 ft. lot, stucco, 6 large rms. … rm.; slp. porch, h. w. ht., 2 car heated … rage, side drive. John Cummings … Phone Village 8900 or Mansfield …

Western Springs.
NEW BRK. 6 RM. COLONIAL; GAR. … ft. lot; price reduced to $12,000 … T. H. KRUMWIEDE & CO. La Grange …

Wheaton.
FOR SALE—8 RM. MODERN HOME … 4 yrs. old, on beautiful wooded … acres in area; price $16,500; 1 block … Aurora & Elgin station; next door … home; will take terms and small trade … mediate occupancy. This house will be … for inspection for the next ten days … a. m. to 4:30 p. m. Home on Woodland … 1 block south of Jewel road. Wheaton … phone Franklin 0552.

Miscellaneous.
OGDEN-AV. CORNER
High and dry location, zoned for … with water, electricity, cement walks … foot cement streets. Will sell for … Terms to responsible party. Address E D 489, Tribune.

$125 Down, Balance to …
buys this cottage: water, gas, elec. … stone st. Lot 60x150; 3 blks. to … min. to loop on good transp. … fare. Pr. for all, $2,400. Write … Address L E 415, Tribune.

REAL ESTATE—SUBURBAN—MISC…

POULTRY FARM.
Complete setup, including henery, … and 2 acres; expert service, marketing … buying. Move in next week. Income … poultry will carry. Address O … Tribune.

REAL ESTATE—SUMMER RESORTS.

CIRCUMSTANCES FORCE ME TO … wide lake lot on Crystal lake for $1,… worth $4,000; guar. policy; quick … dress Y 64, Tribune.
MUST SELL MY BEAU. 50 FT. WOOD… lot at lake nr. Antioch; $25 cash … monthly. Address M N 305, Tribune.
40X125 FT. LAKE LOT, 40 MILES … of Chicago; as low as $195, $1 … Address L N 341, Tribune.

REAL ESTATE—FARM LANDS.

Illinois.
MUST SELL
330 ft. front by 150 ft. deep … av., Lombard, Ill. Ph. Lombard …

Michigan.
IN S. W. MICH.; 80 ACRES ON … road; fine 8 rm. hse.; lge. barn … bldgs.; fertile clay loam soil; … lge. lake; exceptional barg.; … down. Address M T 340, Tribune.
40 A., 5 MI. CITY; 4 RM. HSE. … hse., orchard; $1,250; $100 cash … Evans-Tinney Co., Fremont, Mich.
20 A., NEAR HIGHWAY, 100 MI. … fruit, timb., ami. hse.; new … Only $1,700; tms. Roessler, 140 S. …

Wisconsin.
SOO LINE LAND GRANT LANDS … per Wisconsin; free information; … Booklet No. 53; homeseekers' rates. … H. S. Funston, Land Dept., Soo Line … Minneapolis, Minn.
HARDWOOD CUT-OVER LANDS … good for dairying, roots, resort … EDWARD HINES FARM LAND CO. Room 2100, 100 W. Monroe-st. …

Miscellaneous.
STROUT'S NEW CATALOG READY. 120 acres, $1,900 income … ing besides; pretty brook, … tillage, 24 cow pasture; … firewood, fruit; 8 room house … 118 Strout's catalog; electricity … 40x50 barn; other bldgs.; handy … $1,600 is low price, horses, cow … equipment, crops included; $600 down … new catalog over 1,000 bargains … STROUT AGENCY, 7-J South Dearborn … State 7975.

REAL ESTATE WANTED.

For Cash.
STOCK YARDS DISTRICT
property bought for cash, brick or frame … Give details. Address T Y 313, Tribune.
WANTED—FOR CASH—REAL ESTATE … vest.; prefer small apt. bldg. … want bargain. Address L F 288, Tribune.
HAVE CUSTOMERS WITH CASH … good Chicago business property. FRANKENSTEIN & CO., 33 N. La Salle …
IF YOU WANT TO SELL YOUR … erty, vacant or improved, … at Room 1600, 100 N. La Salle.
DISTRESSED LOT EQUITIES … financed. Rm. 1074, 38 S. Dearborn …

REAL ESTATE FOR EXCHANGE.

Apartments.
MODERN N. SIDE COURT 30 APT. … rms.; lot 100x125; inc. … only $88,000 straight; mech. … N. or smaller impr. or mtg. … E. A. HASTINGS & CO. 4403 Sheridan-rd. Longbeach …
COR. 6-FLAT — BELMONT PARK … brick gar.; elec. refrig.; 100% … for bung. or 2 apt.; n. w. Ph. …
3 FLAT BLDG., 82D AND ADA … ject to 1 mtge.; exchange for … So. Side. J. W. ALSTOTT. …
WILL EXCHANGE MY MODERN … for bungalow, clear vacant … amount cash. Hollycourt 1500.
DEVON—WEST 3 FLAT EQ. FOR … vac.; city, sub. Address …

Business Property.
WILL TRADE BUSINESS PROPERTY … city, income $160 month, for … bungalow N. W. Side or Oak Park … $12,000. Address S 538, Tribune.
SELL OR TRADE—N. E. COR. … Addison, impr. 3 car brick gar. … N. or Northwest. Lake View …

Houses.
WILL TRADE NEWLY BUILT … ern house with 6 large lots … minutes from Chicago Loop. … large suburban res. lots. Will … all for property anywhere in … such as residence business … vacant property. Will assume … Will not add cash. My broker … must be paid in cash. P. Albert … 0554. Room 400 Metropolitan … La Salle-st.
WILL TRADE MY 5 RM. … Lake Mich., 75 min. to loop … lots or bus. frontage as … dress M S 152, Tribune.
BEAU. 6 ROOM ENGLISH HOME … old; subject to 1 mortgage … Side; for vacant. Address T H …
4 ROOM HOUSE, 1 ACRE … min. to Loop; trade for … what have you? Address O …

REAL ESTATE FOR EXCHANGE.

Vacant.
…EQUITY IN 2 FLAT OR BU… for my choicely located vacant … brick bldg. district. Address N H …

Miscellaneous.
…TRADE CLEAR SUMMER RES… for equities in Chicago vac. or … property, also defaulted R. E. b… or other securities. What have y… P S 210, Tribune.

REAL ESTATE LOANS.

First Mortgage.
…RANCE FUNDS TO LOAN, $25,000 … WITH LARGE MARGIN OF SE… Henry A. Knott, 112 W. Adams-…

Junior Mortgage.
SECOND MORTGAGE LOANS
…old established industrial ban… which has served so many other… is prepared to take care of se… mortgage financing for you. …rates, prompt service. Come in any …
TRUSTEES SYSTEM SERVICE
…office. Trustees System Bldg. … corner Wells and Lake-sts. … BELMONT-AV., near Lincoln. … W. MADISON-ST., near Kedzie. … W. 63D-ST., near Halsted.

2D MORTGAGE LOANS
PERSONAL HOME MORTGAGE COMPANY. …W. Madison-st. Franklin 5…
…SACRIFICE $32,000 2D MORTG… of Chicago diocese. Protestant Ep… church, secured by property at Rush… Address L F 285, Tribune.
…RELIANCE CORPORATION IS IN … market for 2d mortgage loans bet… $500 and $30,000. … S. La Salle-st. State 59…
…MORTGAGE LOANS SINCE 1906. …lds. bought, loaned on, you get mone… day. Ask any bank about us. …MMONS BROS. 69 W. Washington…
…T $8,000 2D M.; EQUITY 10 T. L… …ed for tax. Address S 537, Tribu…

STOCKS AND BONDS.

DO NOT SACRIFICE.
Your real estate bonds, good or defa… or certificates of deposit. Br… them in; get our cash offer. No trades. CONSULTATION SERVICE FREE.
CHICAGO NATIONAL MORTGAGE SERVICE, … LA SALLE-ST. RMS. 72…

FULL VALUE
FOR YOUR REAL ESTATE BONDS. SEE US NOW.
Municipal Finance Corp.
1137 S. STATE-ST. Harrison 2848-49.
…CASH PAID FOR R. E. BONDS— Room 1006, 111 W. Washington…

LOANS.

Personal, Property, and Salar…

IMMEDIATE LOANS
$10 TO $300.
On Your Signature Onl…
…o Co-Makers—No Mortga… No Fees—No Fines. Strictly Confidential.
REPAY ANY DAY, WEEK, OR MON… TO REDUCE THE COST. PAY ONL… THE TIME YOU KEEP THE MO… CALL AND LEARN—YOU WILL B… DELIGHTED WITH OUR SERVICE.
LOCAL LOAN CO…
UNDER STATE SUPERVISION.
…W. WASHINGTON. RANDOLPH … N. ASHLAND. BRUNSWICK … S. HALSTED. WENTWORTH … MILWAUKEE-AV. AVENUE … CRAWFORD. KEDZIE … OGDEN-AV. HAYMARKET …

CONFIDENTIAL LOANS $10 TO $300
ON HOUSEHOLD GOODS, SALARY, ETC., AT LEGAL RATES.
No deduction, no commission, no investigations among your friends, relatives or neighbors.
We maintain a dignified, confidential loan service and serve you in a friendly, helpful way.
CALL, WRITE OR PHONE.
C. C. ERD
7 S. DEARBORN-ST., ROOM 916. PHONE CENTRAL 4733-4734.

Our Loaning Servic…
WILL PLEASE YOU.
Absolute confidence maintained; no e… …ing investigations; ample repayment… dignified, pleasant service. You get … money at once.
THOUSANDS OF FAMILIES HAVE FO… THIS TO BE THE MOST SATISFAC… LOANING SERVICE BECAUSE OF … ITS OUTSTANDING SERVICE … FEATURES. SO WILL YOU.
Come in and see us for salary, furn… collateral loans up to $300.
L. T. BAKER & CO…
…W. WASHINGTON-ST. SUITE … PHONE RANDOLPH 0038.

Meet Your Obligation…
WITH A CONFIDENTIAL LOAN ON HOUSEHOLD GOODS, MUSICAL INSTRUMENTS, OR SALARY.
$20 TO $300 AT LEGAL RATES UNDER STATE SUPERVISION. You may pay loan in installments … period of from 1 to 20 months. All … made in my office are handled in confidence. Call at office or telephone … 7166 and I will call upon you…
ARTHUR A. ER…
115 S. Dearborn-st., Room 804. Next Door to The Fair.

C—A—S—H
…5 MONTHS TO PAY BA…
QUICK, CONFIDENTIAL SERVIC… HOUSEHOLD OR SALARY LOAN…
WOODLAWN LOAN CO…
FRANKLIN SYSTEM. …WOODLAWN-AV. FAIRFAX …
Open every evening un… 8:30 P. M.

Loans to Employed Peop…

Amount of Loan.	Total Charge.	Cash you Receive.	Repay…
$100	$8	$92	…
200	16	184	…
300	24	276	…

NO OTHER CHARGES.
CAPITAL SECURITIES …
…W. Washington-st. Rand. … ALSO LOANS ON STOCKS AND B…

LOANS—$10 TO $3…
ON SALARY OR FURNITURE … quick service without publicity. …you. Repay any time to reduce… Legal Rate—Established 35 Years.
MASON FINANCIAL C…
CENTRAL 3516. … S. DEARBORN-ST., ROOM 910 UNDER STATE SUPERVISION.

$50 TO $300.
PRIVATE CONFIDENTIAL LOAN… FURNITURE OR SALARY. LEGAL RATES. QUICK SERVIC…
CHICAGO FINANCE C…
ROOM 1301, 11 S. LA SALL… CALL OR PHONE CENTRAL 10…

BUSINESS LOANS.
Up to $10,000 on factories, shops, … trucks, laundries, furn., apt. … fixtures and equip.; easy time pay… …Finland, 315 W. Randolph. Franklin…

CHARACTER LOANS
…Suburban Finance and Thrift … LAKE-ST., OAK PARK. Euclid…
…SALARY OR FURNITURE LOANS. $10 TO $300. IMPERIAL CREDIT CO., … W. Washington-st., 11th Flr. Fra…
…CASH LOANS $10 TO $300— …Loan Society, CHICAGO … 7814 Halsted-st. 24 N. … CICERO. 5623 W. 22d-st.
LOANS $10 TO $300. HARRY PALMER & CO., … W. Washington, Rm. 211. Rand…
…LOANS ON BONDS, STOCKS, OTHER … P. A. Caswell, 100 W. …

REAL ESTATE FOR EXCHANGE.

Vacant.

… EQUITY IN 2 FLAT OR BUNG. … for my choicely located vacant in … bldg. district. Address N H 264.

Miscellaneous.

… TRADE CLEAR SUMMER RESORT for equities in Chicago vac. or improved property, also defaulted R. E. bonds or other securities. What have you? F S 210, Tribune.

REAL ESTATE LOANS.

First Mortgage.

… FUNDS TO LOAN. $25,000 UP. … WITH LARGE MARGIN OF SECURITY. Henry A. Knott, 112 W. Adams-st.

Junior Mortgage.

SECOND MORTGAGE LOANS

… old established industrial banking … which has served so many others in … is prepared to take care of second … financing for you.

… prompt service. Come in any day.

TRUSTEES SYSTEM SERVICE

… office, Trustees System Bldg., … corner Wells and Lake-sts. … BELMONT-AV., near Lincoln. … W. MADISON-ST., near Kedzie. … W. 63D-ST., near Halsted.

2D MORTGAGE LOANS.

PERSONAL HOME MORTGAGE COMPANY. … Madison-st. Franklin 5700.

… SACRIFICE $32,000 2D MORTGAGE … of Chicago diocese, Protestant Episcopal … secured by property at Rush and … Address L F 285, Tribune.

… RELIANCE CORPORATION IS IN THE market for 2d mortgage loans between … and $30,000. … La Salle-st. State 5911.

… MORTGAGE LOANS SINCE 1906. … bought, loaned on, you get money in … Ask any bank about us. … BROS. 69 W. Washington-st.

… $6,000 2D M.; EQUITY 10 T. LOAN … for tax. Address S 537, Tribune.

STOCKS AND BONDS.

DO NOT SACRIFICE.

… real estate bonds, good or defaulted, or certificates of deposit. Bring … in; get our cash offer. No trades. CONSULTATION SERVICE FREE.

CHICAGO NATIONAL MORTGAGE SERVICE, … LA SALLE-ST. RMS. 725-6.

FULL VALUE

FOR YOUR REAL ESTATE BONDS. SEE US NOW

Municipal Finance Corp., 1137 S STATE-ST. Harrison 2848-49.

… PAID FOR R. E. BONDS— … 1006 111 W. Washington-st.

LOANS.

Personal, Property, and Salary.

IMMEDIATE LOANS

$10 TO $300.

On Your Signature Only

No Co-Makers—No Mortgages. No Fees—No Fines. Strictly Confidential.

REPAY ANY DAY, WEEK, OR MONTH TO REDUCE THE COST. PAY ONLY FOR THE TIME YOU KEEP THE MONEY.

CALL AND LEARN—YOU WILL BE DELIGHTED WITH OUR SERVICE.

LOCAL LOAN CO.

UNDER STATE SUPERVISION.

… W. WASHINGTON. RANDOLPH 6210.
… ASHLAND. BRUNSWICK 3100.
… HALSTED. WENTWORTH 4150.
… MILWAUKEE-AV. AVENUE 1400.
… CRAWFORD. KEDZIE 5900.
… OGDEN-AV. HAYMARKET 4700.

CONFIDENTIAL LOANS $10 TO $300

ON HOUSEHOLD GOODS, SALARY, ETC., AT LEGAL RATES.

No deduction, no commission, no investigations among your friends, relatives or neighbors.

We maintain a dignified, confidential loan service and serve you in a friendly, helpful way.

CALL, WRITE OR PHONE.

C. C. ERD

8 S. DEARBORN-ST., ROOM 816. PHONE CENTRAL 4733-4734.

Our Loaning Service WILL PLEASE YOU.

Absolute confidence maintained; no embarrassing investigations; ample repayment time; dignified, pleasant service. You get your money at once.

THOUSANDS OF FAMILIES HAVE FOUND US TO BE THE MOST SATISFACTORY LOANING SERVICE BECAUSE OF ALL OUR OUTSTANDING SERVICE FEATURES. SO WILL YOU.

Come in and see us for salary, furniture and collateral loans up to $300.

L. T. BAKER & CO.

8 W. WASHINGTON-ST. SUITE 1407. PHONE RANDOLPH 0038.

Meet Your Obligations

WITH A CONFIDENTIAL LOAN ON HOUSEHOLD GOODS, MUSICAL INSTRUMENTS OR SALARY.

$10 TO $300 AT LEGAL RATES. UNDER STATE SUPERVISION.

You may pay loan in installments over a period of from 1 to 20 months. All transactions in my offices are handled in strict confidence. Call at office or telephone Central 7160 and I will call upon you.

ARTHUR A. ERD

115 S. Dearborn-st., Room 804, Next Door to The Fair.

C—A—S—H

20 MONTHS TO PAY BACK.

QUICK, CONFIDENTIAL SERVICE. HOUSEHOLD OR SALARY LOANS.

WOODLAWN LOAN CO., FRANKLIN SYSTEM. … WOODLAWN-AV. FAIRFAX 5500.

Open every evening until 8:30 P. M.

Loans to Employed People.

Amount of Loan	Total Charge	Cash You Receive	Repayments 40 weekly
$100	$8	$92	$2.50
200	16	184	5.00
300	24	276	7.50

NO OTHER CHARGES.

CAPITAL SECURITIES CO.,

… W. Washington-st. Rand. 2810. … LOANS ON STOCKS AND BONDS.

LOANS—$10 TO $300

ON SALARY OR FURNITURE. … quick service without publicity will … you. Repay any time to reduce cost. Legal Rate—Established 35 Years.

MASON FINANCIAL CO.

CENTRAL 3516. 8 S. DEARBORN-ST., ROOM 910. UNDER STATE SUPERVISION.

$50 TO $300.

PRIVATE CONFIDENTIAL LOANS. FURNITURE OR SALARY. LEGAL RATES. QUICK SERVICE.

CHICAGO FINANCE CO., … 1801. 11 S. LA SALLE-ST. CALL OR PHONE CENTRAL 1060.

BUSINESS LOANS.

Up to $10,000 on factories, shops, restaurants, trucks, laundries, furn. apt. houses, … and equip.; easy time payments. … 215 W. Randolph, Franklin 1966.

CHARACTER LOANS.

West Suburban Finance and Thrift Co., … LAKE-ST., OAK PARK. Euclid 2662

… OR FURNITURE LOANS. $10 TO $300. IMPERIAL CREDIT CO., … Washington-st., 11th Flr. Fra. 6924.

… CASH LOANS $10 TO $300—BENE… Loan Society, CHICAGO. 4770 Lincoln. … 7814 Halsted-st. 24 N Crawford. … CICERO. 5623 W 22d-st.

… $10 TO $300. HARRY PALMER & CO., … Washington, Rm. 211. Rand. 1090.

… ON BONDS, STOCKS, OTHER COL… … A. Caswell, 100 W. Monroe.

LOANS.

Personal, Property, and Salary.

HOUSEHOLD LOANS $50 to $300 ON PLEASANT TERMS

The Household Loan Plan offers cash loans of $50 to $300 to husbands and wives at reasonable rates.

Loans above $100 and up to $300 are made at a rate almost one-third lower than the lawful maximum.

Strictly confidential—no inquiries of friends, relatives, or tradespeople.

The only signatures required are those of husband and wife. No endorsers.

Interest is paid by the month and charge is made only for the actual number of days the money is in use. There are no fees or fines.

LOOP:
77 W. Washington, 10th fl. State 0151.
105 W. Monroe, 5th fl. Central 2559.
105 W. Madison, 14th fl. Franklin 0885.

NEW HOWARD STREET OFFICE:
1737 Howard-st. Rogers Park 8320
R. 201 Howard Trust & Savings Bank Bldg.

WEST:
9 S. Kedzie-av., 3d fl. Van Buren 0100.

OAK PARK:
1140 Lake-st., 3d fl. Euclid 503

NORTHWEST:
2800 Milwaukee-av., 5th fl. Capitol 3440.
4710 Irving Park, 2d fl. Pensacola 4570.

NORTH:
1951 Irving Park, 2d fl. Buckingham 1008
4753 Broadway, 11th fl. Longbeach 7163.

SOUTH:
841 E. 63d-st., 4th fl. Plaza 8360
736 E. 63d-st., 2d fl. Fairfax 2839.
6856 S. Halsted, 2d fl. Englewood 5534.

SOUTHWEST:
6255 S. Ashland, 2d fl. Hemlock 4510.
2355 W. 63d-st., 2d fl. Republic 4472.

SOUTH CHICAGO:
9130 Commercial 2d. South Chicago 0103

ROSELAND:
11106 S. Michigan, over Walgreen's. Commodore 3880.

HOUSEHOLD Finance Corporation

QUICK LOANS Small Payments $10 TO $300

Under the METRO plan you may obtain up to $300 quickly on your personal security.

No Endorsers Are Necessary.

Interest Is Regulated By State Law.

Take 25 months to repay or pay off all or part at any time. You pay only for the time you keep the money.

MERO SERVICE is quick and confidential. If you need money investigate without obligation.

WE MAKE SALARY LOANS.

AN OFFICE IN YOUR NEIGHBORHOOD

METRO—LOOP. 120 S. State-st Room 800. Randolph 3468
METRO—NORTH. 4803 Lincoln-av Rm 215. Longbeach 3457
METRO—ROGERS PARK. 1791 Howard-st Rm 212. Rogers Pk. 0754
METRO—NORTHWEST. 4013 Milwaukee-av Rm 307. Avenue 0443
METRO—WEST. 9 S. Kedzie-av Room 281. Kedzie 1437
METRO—OAK PARK. 137 Marion-st Room 266. Village 6886
METRO—SOUTH. 6306 Cottage Grove R 305. Hyde Pk. 0604
METRO—SOUTHWEST. 6314 S. Western-av R 201. Prospect 3130
METRO—ROSELAND. 11112 S Michigan Rm. 220. Pullman 6615

METRO LOAN CO.

BUSINESS ESTABLISHED 1887.

When Borrowing Money

FIRST—Deal with a reputable firm that has held the confidence and good will of Chicagoans for 28 years.
SECOND—Arrange your loan in any amount from $10 to $300 on your salary or furniture.
THIRD—Choose the repayment plan that will best suit your convenience.
FOURTH—Make no mistake. Call

T. B. WARD

8 S. Dearborn-st. Room 612. Phone Randolph 2060.

HOME FURNISHINGS.

South Side.

IF YOU NEED CARPET YOU CAN'T AFford to buy without seeing the Bigelow Wilton Carpet offered at $1.50 yd.

5 pc. D. L. Brk. Sets ... $9.50
$29.50 Walnut Dressers ... 14.95
$42.50 Wall Beds ... 19.50
2 pc. Mohair Liv. Rm. Suite ... 39.50
3 pc. Walnut Bedroom Suite ... 39.50
7 pc. Dining Room Suite ... 39.50
A $49.50 Gas Stove ... 27.50
9x12 Rugs ... 19.50

Open eves. till 9 p. m., Sun. to 5 p. m. OAKLAND FURN. JOBBERS, 3977 Cottage Grove-av. Ph. Atl. 0130.

All for $300—Worth $1,000.

Beautiful modern furniture and rugs for 4 rooms. All or separate. A. C. NELSON, 6910 Cottage Grove-av. Fairfax 6554.

RUGS—CARPETS—RUGS

Klever [Shampay] Karpet Kleaners. 4631 Cottage Grove-av. Free Delivery

PARLOR SET, $25; DINING SET $10; bdrm. set, $25; rugs, $20; lounging chairs $15; player pianos, $30; open eve. and Sun. Available Furn. Dept., 7732 Stony Island-av.

BED., DINING, LIVING RM. FUR., $30 UP. Rugs, chairs, wal. chests, beds comp., $18. Midgets, up., grd. pianos, $20 up. 640 E. 61st. Schwartz Bros., 7012 Stony Island.

ELECTRIC REFRIGERATOR FOR SALE; practically new; cheap; terms to responsible party. Stewart 1345.

4 RMS. COMP., $185; ONLY $15 CASH; your own terms. KESSEL BROS., 4312 Cottage Grove. Open ev. Tues., Thurs., Sat.

ORIENTAL AND SERAK RUGS LEFT FOR rental in hotel. Bargain. 8200 Ellis-av.

9X10 PERSIAN KASHMIR. HYDE PARK 4782.

8 PCE. WALN. COLONIAL BEDRM. SET; twin beds; like new. Fairfax 4055.

North Side.

WILL SELL FOR CASH bankrupt stock of high grade furniture, linen jacquard parlor sets, $49; frieze parlor set, $89; walnut bedroom set, $45; walnut dining room set, $55; also bargains in Wilton rugs, chairs, and lamps. In REMER'S, 5822 N. WESTERN-AV. Open daily till 9 p. m., Sunday till 5 p. m.

4 FLRS. USED FURNITURE.

Dressers, $5; stoves, gas ranges, $10; 9x12 rugs, $7.50; da-beds, $7.50; velour parlor sets, $39.50. Everything for the home, cheap. BIG CITY FURNITURE CO., 819 N. Clark.

BANKRUPT STOCK OF NEW FURNITURE. Mothproof parlor set, $47; walnut dining set, $45; bedroom sets, Wilton rugs, tables. Other bargains. PINK, 6342 N. Clark-st. Open daily till 10 p. m., Sunday till 5 p. m.

Rugs—Left at Our Plant.

Wil. Vel. Axm., 6x9, 9x12 ... $9.50-$18.50. IMPERIAL DYERS AND RUG CLEANERS. 2123-33 Lincoln-av. Div. 6310.

NEW & USED FURNITURE

and rugs. Cubs' Park Furn. Co., 3531 N. Clark-st. Open eves. and Sun. Buck. 0949.

Northwest Side.

CLOSING OUT ALL NEW SAMPLE FURNIture for less than mfr. cost. HOMER BROTHERS, Manufacturers. 3053 W. Grand-av. Op. Tues., Thurs., Sat. 10 p. m. Sun. 10-3 p. m.

FURN., RUGS, LAMPS, RADIO. INQUIRE millinery store, 1649 N. Damen. Arm. 3235.

West Side.

LOOK!

4 ROOMS USED FURNITURE ... $75
4 ROOMS NEW FURNITURE ... $175

Heaters, $8; dressers, $8; gas stove, $8. Terms. Open Mon., Tues., Thurs., Sat. eves. A. B. C., 2525 W. MADISON-ST.

BANKRUPT FURNITURE— For sale in our 6 story bldg.; 2 pc. par. set, $55; 3 pc. bedrm. set, $34; 7 pc. din. set, $57; vel. Wilton rugs, $19. Servian rugs. Daily 9:30 p. m. Sun. 5 p. m. TUFTS, 4444 MADISON-ST.

BEAU. PARLOR SETS, $49; WAL. DINING sets, $45; wal bedrm sets $30; kitchen sets $10; rugs, $15. Open evenings and Sundays. COLLINS, 5114 W. Madison.

5 RMS. FURN. FOR SALE—WILL SEPArate; parl., bedrm., din. rm., kitch., rugs, radio. Call all day. 3138 Roosevelt. 1st fl.

OFFICE FURNITURE, FILES, SAFES.

DIRECTORS' TABLE AND HIGH GRADE EXECUTIVE SUITE WITH LEATHER CHAIRS. ALSO CLERICAL DESKS AND STEEL FILES. 130 W. LAKE-ST.

REPOSSESSED WALNUT AND MAHOGANY office desks, chairs, and files; sac. prices Lome, 408 S. Dearborn. Harr. 7500.

FOR SALE—LARGE GENERAL ELEC. VENtilating fan, good condition; one desk, book shelves. 173 W. Madison, room 1209.

USED OFFICE FURN., RECONDITIONED like new; cheap. 1238 Washington-blvd.

TRANSFER CASES, STEEL FILES, SAFES, Desks, Chairs; bargains. 1239 S. Michigan.

AUTOMOBILES FOR SALE.

SELLING OUT ALL USED CARS PRICED AT RED BOOK FIGURES,

INCLUDING ALL Finance and Insurance Charges.

1930 Ford Sedan ... $ 99 down, $24.50 mo
1929 Oakland Cabr. $130 down, $22.00 mo.
1928 Pontiac Coupe $ 90 down, $17.00 mo.
1929 Chev. Coupe ... $ 85 down, $21.00 mo.
1930 Pontiac Sed. ... $165 down, $33.20 mo.
'27 Chev. Imp. Land. $ 60 down, $14.00 mo.
AND 28 OTHER EXCELLENT "BUYS."

$25 CASH EACH.

"70" Chrysler Winter Side Touring.
'26 Oakland Sedan. '26 Oakland Rdstr.
'25 Studebaker Sedan; '24 Jewett Sedan.
'25 Chev. Sedan; '26 Essex Sedan.

Sternberg Motors, Inc. 6035 Cottage Grv. H. P. 8110.

PIERCE-ARROW

PIERCE-ARROW Mod. 33 7 p. Trg. ... $175
PIERCE-ARROW Mod. 33 7 p. Sedan ... 250
'29 CHEVROLET COACH; low mileage ... 350
BUICK VICTORIA, '27 Master 6 ... 375
LINCOLN SEDAN. It's a beauty ... 450
'27 PIERCE-AR. Mod. 80 Spt. Trg. ... 450
PIERCE-ARROW Mod. 80 5 pass. Sed. ... 475
SAME AS ABOVE, in 7 p. and Brhm. ... 475
PACKARD CLUB SED. Many extras ... 250
'28 HUPMOBILE 8 SEDAN ... 650
'28 STUDEBAKER SED. Dict. mod. ... 485
'28 PACKARD 6 5 pass. Sedan ... 785
'29 GRAHAM-PAIGE 6 5 pass. Sed. ... 895
'29 HUDSON CONV. COUPE ... 695
'28 CUNNINGHAM LIMOUSINE ... 950
'28 CADILLAC LIM., Fleetwood body ... 1,200
'29 PACKARD 8 LIMO., 143 Model ... 1,085
'28 PIERCE-ARROW 7 P. Sed. Mod. 81 ... 985
'29 PACKARD 8 SEDAN ... 985
'30 PIERCE-ARROW 8 SED., 7 pass. ... 1,850

LIBERAL TMS. OPEN EVES. MICH 2400.

2545 S. MICHIGAN-AV.

Sport Phaeton Bargs.!

PEERLESS 4 pass. phaeton; elegant condition mechanically; appearance O. K.; chromium plated; renewed and guaranteed. Special price. Also GRAHAM-PAIGE 6 6-29, custom Lebaron phaeton, 97 h. p. motor, 129 w. b.; 6 wire wheels, tonneau windshield, wind wings, trunk complete; special upholstery; 4 speed tranmission; renewed and guaranteed; terms, trade. Open eves. and Sun. Bird-Sykes Co., Graham-Paige Dist., 2211 Michigan-av. Cal. 1080.

BARGAIN.

Peerless Victoria Coupe; modern 91; perfect mechanical condition; 5 new white side wall tires; radio; completely equipped; price $495. Also many other makes. CITRO MOTOR CO., 1014 S. HALSTED. Plymouth and Chrysler Dealers.

Attention, Taxi Drivers!

Lincoln 7 pass. Limousine; new tires, chromium plated; best buy in town; $550. Terms or trade. Briargate 0620.

$10 AND $20 DOWN,

Bal. 12 to 18 months; 25 guar. used cars; all makes, mod. 3106 Montrose. Alw. open.

AUBURN — BRAND NEW SPEEDSTER model convertible cabriolet; still on dealer's floor; America's finest 8 in line motor car; custom de luxe; special paint, fully equipped, with many specials; you can save $1,000; good reason for selling. Liberal trade and terms. Mr. Steinman. Phone Mich. 1200, or call at 2401 S. Mich. till 10 p. m.

Auburn De Luxe Sedan, 1929

Circumstances compel me to positively sacr. my almost new car. Call Mrs. Adler, Plaza 4088, Add. 1109 Hyde Park-blvd., Apt. 1.

AUBURN — 1930 SPORT, CONVERTIBLE rumble seat coupe, $595; used 30 days; 90 day guar.; terms, trade. Always open. 2810 W. MADISON.

AUBURN—1929 PHAETON SEDAN; IN perfect condition, $575. Gambill Motor Co., 2234 S. Michigan-av. Calumet 5800.

AUBURN—'29 SPORT CABRIOLET, $495. A-1 cond. throughout. Lib. terms and trd. LANGE BUICK, 2635 Milwaukee-av.

AUBURN—1930 4 DOOR SEDAN, $595; 90 day guar.; terms, trade. Always open. 2810 W. MADISON.

BUICK.

Must be sold at once. All makes to choose from, $100 AND UP. Smallest down payment and lowest finance charges in Chicago. 140 E. 23D-ST.

Buick 1930 5 Pass. Sedan.

Special prices for a few days only. Brewster green body, black trim, silk mohair covers. New car guarantee. Special price. NORTHWEST BUICK CO., 3801 LAWRENCE-AV.

BUICK SEDAN, 5 PASS.

Beautiful midnight blue paint job. Taupe coverings; tires like new. Special at $235. NORTHWEST BUICK CO., 4422 N. WESTERN-AV.

BUICK—SEDAN, 1928 MASTER 6 THAT'S the last word for sparkling performance and attractive appearance. Every feature is in the original new car condition. $585. Terms, Studebaker Sales, 26th and Michigan.

BUICK 1930 COUPE.

Model 68, 5 pass. In new car condition. $1,050, 1-3 down, balance 18 months. MOSS 6529 Cottage Grove-av. Plaza 5000

BUICK—1930 MODEL 68, 5 PASS. COUPE, maroon, 6 wire whls., side mts.; this car virt. new; only $1,175; guar.; terms, trade. MODERN MOTORS, INC., 4645 W. Madison.

Buick '30-57 De Luxe Sedan.

BARGAIN. BUICK MOTOR CO., 2031 CALUMET. CAL. 5000.

BUICK—1930 DE LUXE 7 PASS. SEDAN, 6 WIRE WHLS, ETC. RUN 60 DAYS. COST $2,150. MUST SELL. $1,150 NOW. MR. O'NEILL, WELLINGTON 7802.

BUICK—'27 4 DR. MASTER 6 BROUGHAM; appearance, performance of new car; privately driven; $325 cash. Mr. Peebles, 4514 Irving Pk.-blvd. [res.], Ave. 8955.

BUICK—1930 7 PASS.; LOOKS AND RUNS like new; perf. cond.; price $1,300; will take smaller car in trade. Apply owner, 2518 Pratt-blvd. Hollycourt 0200.

BUICK—'28 MAST. 5 PASS. COUPE, $695. FAGET BUICK CO., 6445 S. Western-av. Prospect 0504.

BUICK—LATEST 1929 MASTER 4 DOOR, 5 p. sedan, $595; 90 day guar.; terms, trade. ALWAYS OPEN. 2810 W. MADISON.

BUICK—4 DR. 5 P. SED., '30; SIDEMTS., only $875; also '29 sed. or cpe., like new, only $645. 7130 S. Halsted. Tri. 9700.

BUICK—4 DOOR MASTER '29-'47; RUN 6,700 miles; like new; $650. Graceland 8235, 822 George-st., 1st apt.

BUICK—LIGHT 6 1930 4 DOOR SEDAN, $595; used 60 days; 90 day guarantee; terms, trade. Always open. 2810 W. Madison.

BUICK—1930 2 PASS. COUPE. R. S., $885. WIRE WHLS. RAD. SCREEN, ETC. 1132 DIVERSEY-BLVD.

BUICK — 1929 MODEL 61 BROUGHAM; just like new; run 2,900 miles; 6 wire w.; side mts.; $1,195; tms. 2414 N. Crawford.

BUICK—LATEST MOD. 47 4 DR. SEDAN, run 3,864 mi.; will pass for new; 90 day guar.; $945. Tms. or tr. 3845 W. Madison.

BUICK—4 DOOR SEDAN, 1928, MOD. 47. Reconditioned and guaranteed. Price $445. 3212 W. JACKSON-BLVD.

BUICK—1928 4 PASS. CPE., $295; EXCEL. cond.; fully guar.; terms, trade. ALWAYS OPEN. 2810 W. MADISON.

BUICK—LATEST '27 SEDAN, 5 OR 7 P.; cannot be told from new; 100% perf. mech.; barg. $295. tms. 2951-53 W. Madison

BUICK—'28-20 STD. 2 DR. SED.; TRK., htr.; sac. $375. 7640 Vincennes. Vin. 10129.

BUICK—'28 BROUGH.; SIDE MTS.; LIKE new, $425. Gar. 7640 Vincennes. Vin. 10129

BUICK—'28-47 5 PASS. SED., LIKE NEW; sac. $385. 7640 Vincennes. Vinc. 10129.

BUICK—STANDARD SEDAN; A-1 COND.; $185 cash; private. 2733 Jackson.

CADILLAC V-16 CONVERTIBLE COUPE.

A late custom built, Fleetwood model, driven very little. Beautiful two tone blue finish, with Burbank top; 6 Vogue tires and wire wheels, with side mountings. Cost $6,900. Very substantial discount. Terms. Rolls Royce of America, Inc., 441 E. Ohio-st. Whitehall 7848.

CADILLAC 341 SEDAN.

Wire wheels; 8 ply tires; paint like new. Try it. If you like it buy it for $975. NORTHWEST BUICK CO., 3801 LAWRENCE-AV.

CADILLAC 314 SEDAN.

6 wire wheels; perfect mech., and all good tires. Best buy in Chicago at $425. NORTHWEST BUICK CO., 4422 N. WESTERN-AV.

CADILLAC—341 TOWN SEDAN; VOGUE tires, driving light, trunk, etc. Guar. 90 days with service; $1,295. BERGL MOTORS, Inc., 5346-48 W. 22d-st.

CADILLAC—1927 314 SEDAN. 5 PASS., $385. 5107 N. CLARK.

CHANDLER—8 SEDAN. THIS WAS ONE of the very latest models manufactured. If you inspect this car from bumper to bumper and then take it out for a trial you'll agree with us that it's topnotch in every respect. The performance is sparkling and the appearance is beautiful. Many extras. $495. Terms. Studebaker Sales, 26th and Michigan.

CHEVROLET COACH.

Special price for this sale only, $150. NORTHWEST BUICK CO., 4422 N. WESTERN-AV.

CHEVROLET — COUPE. IT'S UNUSUALLY clean throughout and has excellent tires. Many extras. $95. Studebaker Sales, 26th and Michigan.

CHEVROLET—SEDAN 1929, $250. CALL Friday night or Sat. a. m. Kaufman, 6158 South Park-av.

CHEVROLET—1929 6 CYL. SEDAN, EXcellent; can't tell from new; only $275. $75 down. Durst, 1147 Jackson-blvd.

CHEVROLET—1928 CONVERTIBLE CABRIolet equipped with rumble seat, etc., $165. $65 down. Durst, 1147 Jackson-blvd.

CHEVROLET—1927 CABRIOLET, PERFECT; special for 1 day only; $85; terms to right party. Durst, 1147 Jackson-blvd.

CHEVROLET—LATEST 1930 SPT. COUPE, $395; wire whls., rumble seat, driven 3,000 miles; guar.; terms. 1801 W. 63d-st.

CHEV.—1930 COUPE, RUM. SEAT, 4 MO. old, like new, $350; priv. Nev. 1747.

CHEV.—'27 4 DR. SED.; GD. TIRES, MOtor; sac. $95. 7640 Vincennes. Vin. 10129.

AUTOMOBILES FOR SALE.

CHEV. 1929 COUPE.

This car is just like new in every respect. It is guaranteed to be perfect. Drive it and make us a fair offer. NORTHWEST BUICK CO., 3801 Lawrence-av.

CHEVROLET 1930 SEDAN.

Late 4 door, 5 pass., in A-1 condition. $395; 1-3 down balance 18 months. MOSS 6529 Cottage Grove. Plaza 5000.

CHEV.—4 DR. SED.; GD. TIRES; GD. MOtor; sac. $95. 7640 Vincennes. Vin. 10129.

CHRYSLER—ROADSTER. HERE IS A sporty car that never left the Chicago blvds. We do not believe you can duplicate this roadster any place else in Chicago at twice the price. Equipped with shutter front, bumpers, spare tire, glass sides, etc. Has a sweet running motor. Only $295. Terms. Studebaker Sales, 26th and Michigan.

Chrysler 1930 Roadster.

Model 77, rumble seat, etc. Run 6,000 mi. $945; $300 down, balance 18 months. MOSS 6529 Cottage Grove-av. Plaza 5000.

CHRYSLER—1928 4 DR. SEDAN; ACTUAL 8,139 miles; paint, tires, uph. like new; 4 wh. br.; $300. John S. Jackson & Co., Packard Dlr., 7320 Stony Isld-av. Plaza 2000.

CHRYSLER—77. LATEST 1930, 4 DOOR sedan; $985; driven 1,981 mi.; 6 whls., 2 fender mounted; 90 day guar.; terms, trd. ALWAYS OPEN. 2810 W. MADISON.

CHRYSLER—77. LATEST 1930 DE LUXE sport rumble seat Coupe, $1,095; wire wheels 2 mounted forward; 90 day guar.; terms, trade; always open. 2810 W. Madison.

CHRYSLER — LATE 1930 SPORT COUPE, model 77; rumble seat; car is just like new; guar. perfect; $985; terms or trade. 3333 W. Madison-st. Always open.

CHRYSLER—75 ROYAL SEDAN; MAROON finish; tires and mech. cond. good as new; new car guarantee and service; $795. THOMSSEN BROS., 7334 N. Clark-st.

CHRYSLER—LATEST 75 SPT. COUPE; rumb. seat; dr. 4,300 mi.; dble duty tires; like new; $695; tms.; guar. 3327 Milwaukee

CHRYSLER—'30 MOD. 77 SEDAN, 6 WIRE whls., trunk rack, other extras. Can be bought very reasonable. 1210 E. 63d-st.

CHRYSLER — MODEL 65 SEDAN, 6 WI. whls., fend. wls. like n.; $485; guar.; tms. MODERN MOTORS, INC., 4645 W. Madison.

CHRYSLER—1929 5 PASS. SEDAN, 4 DR.; virtually new; hardly driven; only $495; terms. 4440 W. Madison-st.

CHRYSLER—LATEST 1929 75 DE LUXE spt. coupe; 6 wire whls., 2 fender mtd. A real barg.; guar.; terms. 1801 W. 63d-st.

CHRYSLER — '26 70 COACH, $145. BUICK Motor Co., 2031 Calumet. Cal. 5000.

Cord Convertible Sedan.

Latest model, driven very little and is practically new. Finished a most attractive gray with blue striping and chrom. plating. Equipment includes 6 wire wheels and side mountings, almost new balloon tires, 4 wheel brakes, cowl lights, etc. Flawless mechanically. Priced exceptionally low for immediate sale. ROLLS ROYCE OF AMERICA, INC., 441 E. Ohio-st. Whitehall 7848.

CORD SEDAN.

5 passenger, beautiful maroon finish, very little mileage, for sale at a bargain. Phone Randolph 8350 Mr. Seltzer.

CORD—PHAETON; PERFECT CONDITION; at substantial saving. Auburn Chicago Co., 2401 S. Michigan-av. Mich. 1200.

DE SOTO—1931 SEDAN, "6"; 4 DOOR; 1,082 miles; guar.; save $400; tms., trade. Fitzpatrick, 6555 Cottage Grove. Alw. open.

DODGE—SEDAN. WE RECOMMEND THIS as the best Dodge buy in Chicago. Equipped with shutter front, bumpers, spare tire, etc. Runs smoothly. $175. Studebaker Sales, 26th and Michigan.

DODGE—'27, 4 DOOR SEDAN; $45; A-1 cond.; guar. 2810 W. Madison-st.

DURANT — SEDAN. THIS CAR WILL please the most exacting buyer. It's a late model that's in dandy all around condition. Special for $245. Terms. Studebaker Sales, 26th and Michigan.

DURANTS—BRAND NEW; LATEST 3 AND 4 SPEEDS. BIG DISC. $100 DOWN. BAL. 18 MOS. 3854 W. MADISON-ST.

ERSKINE—SEDAN. HAS LOW MILEAGE and the finish is a smart color. This six will please you in every respect. 4 wheel brakes, snubbers, bumpers, spare tire, etc. $350. Terms. Studebaker Sales, 26th and Michigan.

ESSEX—COACH, 1929, THAT WAS OILED and greased every 500 miles by the original owner, so it's in topnotch condition now. The finish is bright and shiny, and the upholstery and tires are in new condition. 4 whl. brakes, shock absorbers, bumpers, shutter front, spare tire, etc. $350. Terms. Studebaker Sales, 26th and Michigan.

ESSEX COUPE, 1930.

Just like new. Maroon paint job. Everything guaranteed. $295. NORTHWEST BUICK CO., 3801 LAWRENCE-AV.

ESSEX—LATEST 1930 BIG 6 SEDAN, 5 pass.; $395; driven 2,250 mi.; guar.; trms. 1801 W. 63D-ST., COR. WOOD.

ESSEX — 1930, 5 PASS. SEDAN; CANNOT be told from new; will sacrifice, $495. MODERN MOTORS, INC., 4645 W. Madison.

ESSEX—CHALLENGER 4 DOOR SEDAN Late 1929; bargain; $365. 6056 Cottage Grove-av. Fairfax 1426.

ESSEX—4 DOOR SEDAN, '29; 11,100 MI.; excellent condition; private owner forced to sacrifice. Call Nevada 1748.

ESSEX—SEDAN, 1928; LIKE NEW; $125; Mrs. Sinton, 3423 Madison.

FORDS—FORDS

$50 DOWN—YEAR TO PAY. HEATER AND ANTI-FREEZE FREE. 100 LATE MODEL A'S TO SELECT FROM

1930 sedans and coupes ... $350 to $395
1929 sedans and coupes ... $185 to $235
'28, '29, '30 rdstrs. and tourings ... $100 up

EVERY CAR FULLY GUAR. 90 DAYS. LITSINGER, 925 W. Jackson-blvd. Al. open. OVER 30,000 SATISFIED OWNERS.

FORDS—FORDS—FORDS.

'30 Town Sedan; side mounts, trunk.
'30 Std. Sedan. '30 Deluxe Cpe. ... $395
'30 Coach; ext. '30 Std. Coupe ... 390
'30 Rdstr., side mts. '29 Coach ... 250
'29 Fordor Sedan. '29 Coupe ... 250

Biggest Selection in Chicago. GLENN E. HOLMES, LAKE & WABASH-AV.

FORD 1930 SEDAN.

This car has been run very little and will be sold at a bargain price. NO DEALERS NEED APPLY. NORTHWEST BUICK CO., 3801 LAWRENCE-AV.

FORD SPORT COUPE.

A beautiful black and red coupe, in perfect condition. Special price for clearance. NORTHWEST BUICK CO., 4422 N. WESTERN-AV.

FORD—ROADSTER, 1929, WITH RUMBLE seat. It's in new condition today. The finish sparkles like a new dollar. The upholstery, tires and motor are in wonderful condition. Very fully equipped. $225. Terms. Studebaker Sales, 26th and Michigan.

Fords—Finance Foreclosure.

150 late 1930 Ford sedans, coupes, tudors and roadsters to be sold for bal. due; $20 dn., bal. 18 mos. 90 day guar. 4445 Madison

FORDS—20 MODEL T'S, '26S AND '27S. All reconditioned and repainted. Also 20 other makes, $35 and up. LAWDER BROS., 6900 VINCENNES-AV.

FORD 1930 COUPE, $375.

Like new; all extras; $20 to 1-3 down; 90 day guar. 2751 W. MADISON-ST.

FORDS—1929 SEDANS, COUPES, ROADsters; $175 up; 90 day guar.; $20 down. 2751 W. MADISON-ST.

FORD—1930 SPORT COUPE; LOOKS AND runs like new; small down payment. See Ray Huene, 30 W. Lake-st.

FORDS—'29 AND '30—100. ALL TYPES and colors; guaranteed; terms or trade. LAWDER BROS. 6900 Vincennes-av

FORD—TUDOR, LATE MODEL, MECHANIC. A-1; new car appearance; $295; terms. BEN T. WRIGHT, INC., 1111 N. Clark-st.

FORD—1930 CABRIOLET; JUST LIKE NEW. Driven very little, side mounts, etc.; $550; tms. Hesser & Soden, Ford Dlr., 1234 Morse.

FORD TUDORS AND COUPES, 1928 AND 1929, $135 up. Reconditioned and guar. J. J. WRIGHT MOTOR CO., 242 W. 55th-st.

FORD—STANDARD COUPE, $250; LATE model; splendid mechanically. Terms. POMEROY BRAY, 6201 S. Western-av.

FORD—'27 COUPE, $45; EXCEL. COND. Terms, trade. 2810 W. Madison.

FORD—'29 RDSTR., SIDE MTS.; GD. TIRES. Sac. $200. Gar. 7640 Vincennes. Vin. 10129

FORD — MODEL A TUDOR SEDAN; A-1 cond.; $80 dn. See Ray Huene, 30 W. Lake.

GRAHAM—1930 SEDAN; 8 CYL.; LOW mileage; like new; original cost, $1,750; our price, $850; terms. Miller Motor Sales, 4444 IRVING PARK-BLVD.

HUDSON CLUB SEDAN.

Late 1929 4 dr. 5 pass. model. Beautifully finished in black; completely equipped, including 6 wire wheels and side mountings, 139 inch wheelbase. Fully guaranteed. Small down payment, balance monthly. R. H. Collins Automobile Co., Reo Distributors, 2220 S. Michigan-av. Calumet 6900. Open evenings and Sunday.

HUDSON TAXI, $195.

Late model with meter. Very excellent cond. Good finish and rubber. Real buy. Terms. LEWIS AUTO SALES, 3400 Ogden.

HUDSON—1930 STR. 8 DE L. SEDAN; 6 w. w.; s. mts.; hot water heater. Barg. Hudson '30 town sed.; 6 cyl., 4 door, $575. Both guar.; terms, trade. 6811 S. Halsted.

HUDSON—6, LATEST 1930 4 DOOR SEDAN, $595; 6 tires, 2 fender mounted; driven 1,796 miles; 90 day guar.; terms, trade. ALWAYS OPEN. 2810 W. MADISON.

HUPMOBILE—8 COUPE, 1930. ACTUALLY used less than 90 days. Duco'ed a distinctive maroon. Has luxurious leather upholstery, spare tires mounted in fender wells, trunk, roomy rumble seat, driving light, shutter front, and other valuable extras. This magnificent looking car will positively give you new car satisfaction now, and it's offered at only a fraction of its new car cost. Terms. Studebaker Sales, 26th and Michigan.

HUPMOBILE—1930 CUSTOM SEDAN, REpossessed; 6 wheels, side mts., dark maroon. Custom equipt. thruout. Driven 3,300. Really a new car. Priced low for quick sale. Trade, terms arranged. Mr. Newman, 3948 N. Damen-av. Bittersweet 1310.

HUPMOBILE—1931 6 SEDAN; LIKE NEW at a $400 saving; driven only 1,900 miles; terms. MILLER, 4444 IRVING PARK-BLVD

LA SALLE—1930 DE LUXE TOWN SPORT SEDAN, RADIATOR SCREENS, TRUNK, 6 WIRE WHLS., ETC. SLIGHTLY USED. A $3,050 CAR FOR $1,675. CALL WELL. 7802.

LA SALLE—1930 7 PASS. SEDAN; MAroon finish; low mileage; $1,575; tms. O'ROURKE'S, 2433 S. MICHIGAN-AV.

LA SALLE—TOWN SED. '28, DE LUXE model, $850; will take trade. Sun. 1320.

LA SALLE—LATEST 1928 SEDAN, 4 DR.; just like new; $650; tms. 6811 S. Halsted.

AUTOMOBILES FOR SALE.

LA SALLE 1929 COUPE.

Convert., 2 pass., rumble seat, 6 wire whls., side mts. Vogue white sidewall tires. $350 down, balance 18 mos. MOSS AUTO SALES, 6529 Cottage Grove. Plaza 5000.

La Salle 1930, 4 Door Sedan.

Virt. new.; $1,495; guaranteed, tms., trade. LARRY O'ROURKE, INC., 2701 W. Madison.

LA SALLE—1928 4 DOOR SEDAN, $695; 6 wire wheels, 2 fender mounted; 90 day guarantee; terms, trade. Always open. 2810 W. MADISON.

Lincoln Limousine.

This car has had the best of care and been driven comparatively little. The dark blue finish shows no wear. Whipcord upholstery is spotless; chrome plated. Equipped with heater, excellent tires and extras. An attractive buy at $1,175; terms. L. W. Shanesy & Co., Authorized Lincoln Dealers, 2821 Sheffield-av. Lake View 8000.

LINCOLN—LE BARON SEDANS. A De Luxe and Standard. Late models. Chrome plating, trunk; guaranteed motors, etc. Worth $950. Your choice only $585; terms. 5107 N. CLARK-ST.

Lincoln 1928 7 Pass. Sedan.

De Luxe; oxer 47000 serial number; 6 wire wheels, side mounts, guaranteed. Price $1,350; terms. 1143 Diversey-blvd.

LINCOLN—4 PASS. SEDAN. GOOD PAINT good rubber, mech. perfect. $1,500. Chas. J. Dempsey, Inc., 2301 Warren-blvd.

NASH — SEDAN, 1929 SERIES 400. AN inspection of the appearance and a personal demonstration will convince you that this car will give you the satisfaction of a new Nash. Very fully equipped. $495. Terms. Studebaker Sales, 26th and Michigan.

NASH—1930 SED.; ORIGINAL THROUGHout; very low mileage; a beauty; sacrifice. $885; terms. Miller, 4444 Irving Park-blvd.

NASH—LATEST 1930 SEDAN, 5 PASS. $550; driven 2,800 mi.; represents new car. Guaranteed; terms. 1801 W. 63d-st.

NASH—'28 4 DOOR SEDAN, $195; FULLY guar.; terms, trade. Always open. 2810 W. MADISON.

OLDSMOBILES.

South Side's largest authorized dealer has complete line of late rebuilt Olds. Also nearly new demonstrators. Priced to meet and beat competition. Special— LATE MODEL "F" 2 DR. SEDAN, $300. MAY MOTORS, 501 E. 69th. [cor. Anthony]

OLDSMOBILE 1930 COUPE.

Convert. with rumble seat, wire wheels, prac. new, $200 down, balance 18 months. MOSS, 6529 Cottage Grove. Plaza 5000.

OLDSMOBILE—1930 4 DOOR SEDAN, $595; 6 wheels, 2 fender mounted; 90 day guarantee; terms, trade. Always open. 2810 W. MADISON.

OLDSMOBILE—1929 SEDAN, COACH AND Coupe, $295; repossessed cars; tms., trade. Fitzpatrick, 6555 Cottage Grove. Alw. open.

OLDSMOBILE—'29 4 DR. SEDAN, GOOD cond., reas. Call Butterfield 2187 eves.

PACKARD Removal Sale

We must vacate our present Used car store and will sacrifice every used car in our stock. This includes all our used Packards and many late models in popular makes, as well as older and lower priced miscellaneous cars. Prices range from $100 to $1,850. THESE CARS MUST BE SOLD. Hill Motor Sales Co., Packard Dealers. 4620 W. Madison-st. Estebrook 2565.

PACKARD TAXI, $235.

Late model with meter. In excellent condition. Good finish. Terms. LEWIS AUTO SALES, 3400 OGDEN-AV.

PACKARD—1928 SINGLE 6 MODEL 5-26 5 passenger de luxe sedan, side mounts fender wells, trunk rack, hot water heater, winter front; driven very little; $800. MRS. FRITZ, Edge. 4925.

PACKARD—'29 BIG 8 CONVERT. COUPE, model 640; driven 7,900 mi.; been in storage 8 mos.; like new; no dealers. Phone Longbeach 2525, B. Hayden.

PACKARD—1930 LIGHT 8 WIRE WHEEL SPORT SLIGHTLY USED. COST $2,700. NOW $1,475. 1132 DIVERSEY-BLVD.

PACKARD—8 LATEST 1929 7 PASS. DE luxe Sedan, $995; driv. 6,014 mi.; 6 whls. 2 mounted forward; 90 day guar.; terms, trade. Always open. 2810 W. Madison.

PACKARD—1929 8 SEDAN; LATE SERIES. Guaranteed 90 days with service. BERGL MOTORS, Inc., 5346-48 W. 22d-st.

PACKARD—6 SEDAN; A-1 COND.; ONLY $495; terms. 7130 S. Halsted. Tri. 9700.

PEERLESS—COACH. THE MILEAGE IS low. Equipped with 4 whl. brakes, snubbers, bumpers, etc. Motor is excellent. $145. Studebaker Sales, 26th and Michigan.

PIERCE ARROW "36"

7 pass. Sedan. Driven just 20,000 miles. Splendid finish of Brewster green, pea green striping. New Firestone Supreme balloons. Will please the most exacting buyer. Price only $1,250. Terms. Rolls Royce of America, Inc., 441 E. Ohio-st. Whitehall 7848.

PLYMOUTH — SEDAN, 1929, THAT WAS owned by a wealthy family in conjunction with a Studebaker and a Pierce-Arrow. It was therefore given very little use, so it looks and performs like a brand new car today. Has new tires and a wealth of extra equipment. Only $395. Terms. Studebaker Sales, 26th and Michigan.

PLYMOUTH — 1930 SEDAN; EXCELLENT condition; must sacrifice. J. Maginel, 245 W. 108th-st.

PLYMOUTH—1930 COUPE; LOOKS NEW; fully equipped, at only $350; terms. Miller Motor Sales, 4444 Irving Park-blvd.

PONTIAC—SEDAN. A RECENT MODEL that was oiled and greased every 500 miles by the original owner. Now a careful checkup will reveal that it looks and runs as though direct from the factory. 4 wheel brakes, shock absorbers, bumpers, spare tire, etc. $325. Terms. Studebaker Sales, 26th and Michigan.

Pontiac 1929 Sedan, 2 door. This is really a splendid value. Priced low. See it today. See Kullberger-Nash, 1441 E. 75th-st.

PONTIAC — 1929 SEDAN, COUPE; ALSO Coach at $365; like new; terms or trade. Fitzpatrick, 6555 Cottage Grove. Alw. open.

PONTIAC—'29 TUDOR, 6 WI. WHLS., $425. COMMUNITY MOTORS, INC., 7718 Stony Island-av. So. Shore 9060.

REO—COUPE, LATE FLYING CLOUD WITH rumble seat and $200 worth of extras. This car looks and runs as though direct from the factory. $485. Terms. Studebaker Sales, 26th and Michigan.

REO—FLYING CLOUD 1929 SPT. COUPE; $595; driven 5,500 mi.; guar.; terms. 1801 W. 63D-ST., COR. WOOD.

ROOSEVELT 1930 SEDAN.

De Luxe 4 door, 5 pass., 6 wire wheels, side mts., $395; 1-3 dn., bal. 18 months. MOSS, 6529 Cottage Grove. Plaza 5000.

STUDEBAKER—VICTORIA 1928 COMMANDer 4 pass., with expensive mohair upholstery and the finish is in dandy condition. The motor was checked by expert Studebaker mechanics. Has 4 whl. brakes, snubbers, bumpers, spare tire, etc. Will not remain 24 hours at our price of $195. Studebaker Sales, 26th and Michigan.

Studebaker '29 Comm. Sed.

This car is like new in every respect. Guaranteed 100%. Try it yourself. Special at $535. NORTHWEST BUICK CO., 3801 LAWRENCE-AV.

STUDEBAKER 1930 PRES. 8 DE LUXE SEdan, 1929 Pres. 8 De Luxe Sedan, 1929 Dictator De Luxe Sedan. All cars equpd., 6 wire wheels and fender wells. Very low prices. WEST SIDE AUTO EXCHANGE, 4635-37 W. Madison-st.

Studebaker Comm. Sedan.

6 cyl.; 1928; special for quick sale, $410. NORTHWEST BUICK CO., 4422 N. WESTERN-AV.

STUDEBAKER—1930 4 DR. SEDAN, $695; 6 wire wheels, 2 fender mounted; 90 day guarantee; terms, trade. Always open. 2810 W. MADISON.

STUDEBAKER — '28 SEDAN; 6 WIRE wheels; side mounts, etc. Good tires and mechanically A-1; $725. 1344 S. Michigan.

STUTZ "8" Convertible Coupe.

Extremely attractive, low hung B. B. de luxe model with rumble seat; finished in two tone brown with Burbank top; complete equipment, including nonshatter glass, 6 wire wheels and side mountings, road light, 4 wheel hydraulic brakes, snubbers, etc.; fully guaranteed mechanically. Price $850. Stutz Chicago Factory Branch, 2500 S. Michigan-av. Michigan 2500. Open evenings.

STUTZ—8 SEDAN, LATE MODEL, LIKE new, $445; guar.; take $145 down, terms, trade. 7424 Stony Island-av. Plaza 3377.

WHIPPET—1929 4 DOOR DE LUXE SEdan $195; driven 4,837 mi.; will pass for new; 90 day guar. Terms, trade. ALWAYS OPEN. 2810 W. MADISON.

WHIPPET—'29 4 DR. SED. LIKE NEW; sac. $250. Gar. 7640 Vincennes. Vin. 10129.

WILLYS-KNIGHT—SEDAN, 1928 GREAT 6, finished a smart looking navy blue; equip. with Vogue white wall tires and every essential extra. This car is a knockout in appearance and has a sweet running motor. $495. Terms. Studebaker Sales, 26th and Michigan.

WILLYS—8 DELUXE 1930 SEDAN, REpossessed, driven very little; dark maroon; 6 wire whls., sidemts. Priced for quick sale. Trade, terms. Mr. Warren, 3948 N. Damen-av. Bittersweet 1310.

WILLYS-KNIGHT — LATE 5 PASS. SEDAN. Real nice. Cheap. Make offer. Need room. Buick Motor Co., 2031 Calumet. Cal. 5000.

WILLYS-KNIGHT — 1930 4 DOOR SEDAN mod. 87, dri. 400 mi.; barg. at $795. 245 MADISON-ST., OAK PK. OPEN EVES.

WILLYS-KNIGHT — 1930 5 PASS. SEDAN, $495; 90 day guarantee; terms, trade. ALWAYS OPEN. 2810 W. MADISON.

AUTO ACCESSORIES, REPAIRING.

FOR SALE—AT A VERY REASONABLE price 4 or 5 7x14 ft. stake bodies. Must be seen to be appreciated. Call Haymarket 8877. MR. WHITEHEAD.

AUTO REPAIRING. PAINTING. 10 MONTHS TO PAY. 6247-51 BROADWAY. ROG. PK. 2467.

AUTOMOBILE STORAGE.

AUTOS OR TRUCKS STORED; LOW RATE. 123 S. Lincoln-st. West 6971.

MOTORCYCLES AND BICYCLES.

HENDERSON SIDE CAR CHEAP. PHONE Bittersweet 9749.

FURNITURE ...

Much money can be saved on furniture, rugs and other home equipment if you will consult the Home Furnishings Classification in the *Tribune* WANT AD Section

AUTOMOBILE LOANS.

AUTO LOANS REFINANCING

CASH ADVANCED.

PAYMENTS REDUCED—While You Drive or if desired. WINTER STORAGE LOANS. No Interest Charges.

Cook County Securities Corporation

A branch near you. Open evenings.

SOUTH SIDE.
1453 E. 75th-st. Dor. 8205
7739 S. Halsted-st. Tri. 5631.
109 E. 111th-st. Com. 2242.

WEST SIDE.
4423 W. Madison-st. Man. 7568.
2602 Milwaukee-av. Bel. 6200.
5949 W. 22d-st. Cic. 2323.

NORTH SIDE.
6150 Broadway. Rog. Pk. 6070.
2334 Lawrence-av. Lon. 5204.

PHONE FOR OUR REPRESENTATIVE TO CALL AT YOUR HOME.

NEED MONEY QUICK?

Cash in 15 Minutes.

AUTOS and TRUCKS

Drive as You Pay. No Endorsers. Refinancing-Pym'ts Reduced

WE ALSO MAKE **Winter Storage Loans**

No Interest. No Finance Charges. PAY LOW STORAGE ONLY.

Motor Car Finance Co.

2411 S. Michigan. Cal. 7272.
SOUTH SIDE OFFICE. 6227 Cottage Gr. Dor. 2520.
This Office Open Till 9 P. M.
CHICAGO HEIGHTS OFFICE. 1728 Halsted-st. C. H. 1415.

A-u-t-o L-o-a-n-s

WE SPECIALIZE IN LONG TIME LOANS. Let Us Explain Our Plan. WE LOAN MORE. CHARGE LESS.

Your present payments can be reduced.

GORDON FINANCE CO.

All Main Floor Locations:

192 N. La Salle-st. State 8328
2239 S. Michigan-av. Vict. 3500
5100 Broadway. Long. 6481.
3301 W. North-av. Belm. 5843
7848 S. Ashland-av. Stew. 8815

A. B. C.

Loan and Refinance Plan Assures You of Lower Rates. Better Terms.

Our large clientele and many years in business is the proof of our statement and success.

Automobile Bonding Co. Established 1919.

6528 COTTAGE GROVE. HYD. 9723.
7850 S. HALSTED. TRI. 9807.
4802 N. WESTERN. RAV. 5100.
4734 W. MADISON. AUS. 3906.
105 W. MONROE. RAND. 7992.

OPEN EVENINGS.

A-u-t-o L-o-a-n-s at Lowest Rates

Refinancing—No Delay. Drive While You Pay.

MAJESTIC INVESTMENT CORP.

105 W. MONROE. RANDOLPH 4364.
2325 S. Michigan. Victory 4444.
6211 Cottage Grove. Dorch. 4561.
5323 W. Madison. Austin 4069.

AUTO LOANS.

PAYMENTS REDUCED. REFINANCING.

$300 COSTS $15 for 3 mos.

No indorsers required. No red tape. Open Saturday afternoon until 5.

FINANCE CREDIT CORP., Drive right up to our door. 205 N. LA SALLE-ST. Main Floor. State 6372.

LOANS ON YOUR CAR OR YOUR PRESENT PAYMENTS REDUCED AT 7% PER YEAR.

NO ENDORSERS. NO WAITING. Branches open Mon., Wed., Fri. eves. EMPIRE FINANCE CO.

100 N. La Salle-st. Dearborn 0870
423 E. 63d-st. Englewood 1624.
2243 S. Michigan-av. Calumet 3339.

AUTO LOANS—SAFE FOR THE BORROWER through OUR NEW PLAN—by granting Extensions 30 to 60 Days Free of Charge on Request.

Payments refinanced to suit income. AUTO SECURITY CORPORATION, 205 W. Wacker-dr., cor. Wells. Cen. 4006. Eves. 1777 Howard-st. Ph. Rog. Pk. 6744.

SAVE 25% ON YOUR AUTO LOAN. We have reduced our rates. Walk upstairs and save money. CENTRAL STATES FINANCE CORP., 209 N. La Salle-st., 2d flr. State 3615.

LOANS BY PHONE.

NOTES REDUCED. CALL STATE 1919. Car Owners Finance Co., 127 N. Dearborn.

AUTO LOANS. NOTES REDUCED. NATIONAL FINANCE CO., 155 N. Clark-st., Room 602. Central 5532.

BONDED WAREHOUSE PLAN—PAY NO INterest; store your car; pay storage charges only. HUB STORAGE CO., 2309 S. KEELER-AV. [at Ogden]. Rockwell 5500.

LOWEST RATES—AUTO LOANS OR REduce payments. See us first. Great Northern Finance, 1 N. La Salle. Franklin 9890.

AUTO LOANS—1¾% PER MONTH. STAR FINANCE COMPANY, 1525 E. 53D-ST. MIDWAY 0728.

U. S. FINANCE AND MORTGAGE CO., 10 minute service; lowest rates; confidential; parking. 721 N. Michigan. Superior 7083.

CASH IN 10 MINUTES—NO DELAY! WINTER-HIRSCH. 1842 S. MICHIGAN-AV. CAL. 4586.

AUTOMOBILE LOANS—LOWEST RATES. Always open. Phone Van Buren 3200. 2810 W. MADISON-ST.

NO INTEREST — PAY STORAGE ONLY. Instant cash advanced on your car. Atlas Warehouse, 1238 S. Michigan. Cal. 1802.

AUTOMOBILES WANTED.

WANT 100 AUTOMOBILES.

Pay cash or make you a loan. Always open. 2810 W. Madison. Ph. Van Buren 3200.

WILL PAY CASH

FOR 1930 AND 1931 CARS. ALL MAKES. BERGL MOTORS, INC., 5346-48 W. 22d-st.

CARS SOLD FOR OWNERS ON COMMISsion basis. Quick action. All makes, all models. 3106 Montrose-av. Always open.

WANTED—50 LATE AUTOS FOR CASH. 3327 Milwaukee at Crawford. Pens 4379.

WANTED—100 MODEL T FORD CARS AND trucks. 5820 S. Western-av. Hemlock 6864.

WANTED—50 LATE AUTOS. BRING CARS get cash. 6811 S. Halsted. Went. 2727.

WANTED—50 USED CARS FOR CASH. See Mr. Sherman, 7130 S. Halsted-st.

DON'T SACRIFICE YOUR CAR. SEE STONE, 3006 LAWRENCE. IND. 6863.

HIGHEST PRICES IN TOWN PAID FOR MODEL A FORD CARS. 4626 MADISON.

HAVE $300 CASH TO SPEND FOR USED car; late model and barg. Craw. 7865

FORDS WANTED—'29 AND '30 CARS AND trucks for cash. Litsinger, 925 W. Jackson.

CASH FOR LATE MODEL LIGHT CARS. Greenleaf 9220. 1315 Sherman, Evanston.

WANTED — MOD. A FORD CARS AND trks. Pay cash. Lynch, 1520 N. Halsted.

WILL BUY YOUR LATE MODEL AUTO FOR cash. 3845 W. Madison-st. Van B. 6400.

BUSINESS OPPORTUNITIES.

Businesses For Sale.

AUTO AGENCY—SALES ROOM, REPAIR shop, Oakland, Pontiac contract. Consider trade or terms; good location. Address T H 81, Tribune.

BAKERY—EST. 5 YRS.; ONLY SHOPPING distr. in radius of 1 mi. Bev. 8729.

Barber and Beauty Shop.

First class. All new eqpt.; gd. following. Same owner 20 yrs.; low rent; hot water furn.; barg. for cash. Rogers Park 7514.

BARBER SHOPS AND BEAUTY SHOPS—For Sale—Also fixtures new and used. PAIDAR CO., 1120 N. Wells-st. Div. 0200.

BARBER SHOP—GOOD LOC.; LIVING quarters; price $125. 3241 Sheffield-av.

BEAUTY PARLOR—FOR SALE—SUPPLIES, equipment; cash, easy terms; catalogue sent. GIBBS & CO., 21 S. Wabash-av.

BEAUTY SHOP—ESTAB. 5 YRS.; LIVING rooms. 7544 S. Halsted. Vinc. 9412.

BILLIARD PARLOR—NR. TRANSF. COR.; 5 tables; gd. lease. Address T A 275, Tribune.

CIGAR, NOVELTY SHOP—AT SACRIFICE, due to illness. 3347 Broadway.

CIGAR STAND, CAROLAN HOTEL, 5480 Cornell-av. S. Kanter.

CLEANING, TAILORING STORE—EX. BUS. loc.; N. Side. Address T A 71, Tribune.

DELIC., GROC., CANDY, SCHL. SUPPLIES—Est. 15 yrs.; cor. store; no comp.; whole ngbd. depends upon this store; over 500 families to draw from; rt. $50, inc. 4 rm. flat; must be sold at once; $1,650; terms; opportunity of a lifetime. 3140 N. Richmond-st., cor. Fletcher, 1 blk. S. 3000 Belmont.

DELICATESSEN, FOOD SHOP—ESTAB. 14 yrs.; latest fixtures; large assorted stock; splendid opportunity for right party; $1,250 takes all; rent $50 incl. 4 lovely rms. with bath. 821 Garfield-st. Oak Park.

DELICATESSEN—$1,150 OR BEST OFFER; terms if desired; complete set of fixt., including elec. cash register, slicer, scale, soda fountain, etc.; fresh stock; cheap rent; good lease; living quarters. 949 Grace-st.

DRUG STORE—IN SUBURBAN COMMUNIty, N. W. of Chgo.; estab. 37 yrs.; for sale acct. death owner. Stock and business $2,750 cash. Address S 582, Tribune.

FOOD SHOP—LIVING QUARTERS; TERMS. 6307 Greenwood-av. Dorchester 4239.

FRUIT STORE—GOOD LOCATION ON N. W. Side. Call Avenue 8195.

FUR SHOP—12 YRS. SAME LOC.; ALL MAchinery, etc., on acct. of health will sell reasonably. 6220 Broadway.

Greatest Opportunity in Auto Laundry Business.

FOR SALE OR BARGAIN RENTAL.

3957 OGDEN-AV. [Ogden and 22d-st.]

Every labor saving device known to industry; traveling wash rack with turntables at either end; electrically generated air and water pumps; Heggie-Simplex boiler oil heat; complete office equipment, including $2,500 cash register. Dimensions, 250x65 ft.; capacity, 350 cars daily; capacity gross yearly income, $180,000.

ACT QUICK!

Phone Mr. Metz, Central 4870.

GROCERY AND MARKET—GOOD LOCAtion, 1920 E. 71st-st., across from I. C. and Bryn Mawr station; must sell on account of sickness. Call Dorchester 8877.

GROC.—EST., FULLY STOCKED; LOW rent; gd. lse.; sac. 7613 Addison. Lac. 9837.

HAMBURGER AND CHILI 5 CENT SHOP—Excel. location and prospects; cheap for cash and quick sale; wonderful chance. Lake View 6305, after 10 a. m.

HIGH CLASS TAILOR SHOP

with living rooms. Established 4 years. Make your lease. 1544 N. Central-av.

HOSIERY, LINGERIE, DRESS SHOP — Well estab.; good loc.; modern fixtures; sell reasonable. 5241 Irving Pk.-blvd.

ICE ROUTE—WELL ESTAB. PROFITABLE; reasonable. DAHLGREN, Midway 1616.

LUNCHROOM—GOOD FOR COUPLE OR partners; bargain. 4164 W. Grand-av.

MANUFACTURING COMPANY — MAKERS of automatic storage, gas, hot water heaters, strictly on an earning basis; heaters approved by American Gas Asso., also Carbide and Carbon Co., for use with natural gas; a real buy. Address S 140, Tribune.

MEAT MARKET—GD. LOC. NR NATIONAL Tea store; gd. fixtures; doing gd. business. Cash or terms. Juniper 2660.

MEAT MKT.—FULLY EQUIP.; ICE MACH., refrig., ctr.; cash bus.; cheap if taken at once; gd. reas. for selling. Vinc. 10584.

MEAT MKT.—BUSINESS SECTION; MONEY maker; cash, tms. Col. 8469. 344 N. Menard.

REST.—EST. 2 YRS.; 10 TABLES, 14 stools; money maker for right party; E-Z terms. 4712 Diversey. Phone Kild. 1288.

RETAIL POULTRY HOUSE—ESTABLISHED and equipped; doing good business; bargain. 7842 S. Racine.

RESTAURANT—S. SIDE; ELEC. REFRIG.; 65 seats; est. 8 yrs.; clears $100 wk.; $3,250, half cash. Address C 149, Tribune.

RESTAURANT-TEAROOM—7 BOOTHS; EST. trade; gd. fixt.; $65 rent; 2 liv. rms.; sac. $700 cash. 4500 Sheridan. Edgewater 3888.

REST.—72 SEATS, TRANS. COR.; SACR. $1,200; suit. for din. club. 2353 Madison.

RESTAURANT — FOR SALE — 6 YEARS lease. 1011 Lawrence-av., at Sheridan.

RMG. HSE.—23 RMS.; WOODLAWN LOC.; 5 y. l.; rt. $225; clean; barg. pr. $2,000. tms. Steinbock & Alexander. 160 N. LaSalle.

ROOMING HSE.—12 RMS., ON BLVD.; clears $141 month; owner buying larger place; will sac. Inquire 2239 Warren-blvd.

RMG. HSE.—15 RMS., COR. DEARBORN; reas. rt.; bsmt. store. Friberg, Sup. 1290.

SANDWICH SHOP—LOC. WITHIN ½ BLK. of 5 schools; nice bus.; must sell at once. Saginaw 4136. South Shore 9288.

SIGN SHOP FOR SALE—MUST SELL AT once, leaving city. 3817 N. Cicero.

SUPER GREASING PALACE—ON BLVD. st. car cor. S. Side. 24 hr. stand. Address P S 592, Tribune.

TAILOR SHOP—ESTAB. 1923; MONEY maker; must sell at once. 3457 S. State.

USED FURN. STORE—REAL CHEAP. EST. 8 yrs. 15311 Broadway, Harvey, Ill.

VARIETY STORE, HSEHLD. GDS., TOYS—Low rent; no comp.; sac. 4363 Irv. Pk.

VENDING MACHINE ROUTE—100 MAchines; profits $60 a week. Sell for $500. Leaving city. Room 615, 120 N. La Salle-st.

M. D.'S AND SANITARIUM HEADS— Wonderful oppor. for exper. party to buy or lease fully equip. 25 bed convales. home or sanit.; large, brown bldg.; fine close in S. S. hosp. loc.; $2,500 buys equip. and lease. Rental $225 month. Address S 77, Tribune.

OUT OF MY LINE. BOUGHT CLOCK FACtory, have 500 complete electric clock movements on hand; will sacrifice. Address T A 73, Tribune.

Partnerships and Investments.

AUTOMOBILE DRIVERS— For a small investment you can earn a substantial income and practically be your own boss. NO LAY OFFS. Our Mr. Green will be glad to give you full information. NO OBLIGATION. CHECKER TAXI COMPANY, 1401 W. JACKSON-BLVD. MONROE 3700.

$5,000 TO $10,000 BUYS STOCK IN WELL estab., growing sales and service organization. Best territory and mdse. in U. S. Million dollar business; double sales last year. Address T H 77, Tribune.

¼ INT. IN EST. PRINT SHOP, $300; steady wk. guar. Rm. 588, 35 E. Wacker.

Concessions and Locations.

ATTENTION, CONCESSIONAIRES!

Department store on northwest side has departments to lease; modern quarters to provide for volume of $1,000,000 annual business, located in transportation center of 500,000 trading area; sponsored by experienced men with records of accomplishment.

IF YOU ARE EXPERIENCED IN men's and boys' clothing, furniture, groceries, meat market, fountain, bakery, luncheonette, optical, jewelry, repair, shoe repair, or any good DEPARTMENT STORE CONCESSION

We Have An Interesting Proposition for You.

FOR FURTHER INFORMATION Call between 9 and 5 at United Dept. Stores, Inc., 1148 W. CHICAGO-AV.

100 CAR GARAGE

Steam Heated. 5313 S. STATE-ST.

STEP INTO A GOING BUSINESS BY ACTING PROMPTLY. LOW RENT.

INVESTIGATE! SEE ITS IMMENSE POSSIBILITIES! THEN PHONE MR. METZ, CENTRAL 4870.

SMALL AND LARGE BOOTHS FOR SELLing and demonstrating to different groups of housewives daily. UNITED EXHIBITORS, 9 W. Washington-st. State 6740.

HOTEL OR RMG. HSE., 24 RMS., HT. FUR. Hyde Pk. Mgr. Elms Hotel, 53d-Cornell.

WILL SHARE LARGE FRUIT STORE with indep. grocer or butcher. Col. 8343.

Distributors.

Business Opportunity

If you are interested in establishing yourself in an immediate income-producing "depression-proof," safe, sound and pleasant business, involving no selling, with unlimited opportunity and under your sole and complete control, offering a rare opportunity and you have capital of $25,000 cash, your confidential inquiry will be given immediate attention.

No purchase of stock, bonds, real estate, inventory or risk involved. Ample proof of national success.

Ambitious persons wishing to grasp extraordinary business opportunity that will stand rigid investigation will be interested; idle curiosity seekers will please not reply. Give full information and several references when replying. Address N O 10, Tribune.

BUSINESS OPPORTUNITIES.

Distributors.

DISTRIBUTOR.

Established rated mfgr. wants distributor; high class profitable product; sold thru dealers; 500,000 prospects in Chicago; permanent connection for financially responsible individual or company. See D. P. Heiser, Brevoort Hotel, Thurs., Fri., Sat.

Business Service.

PATENTS PROCURED — EASY TERMS; booklet free; practical inventions financed or marketed. SANDERS, 536 S. Clark-st.

MANUFACTURING PLANTS, MECHANICAL devices put in production. INDUSTRIAL LOCATING CO., 7 S. Dearborn-st.

Wanted.

WTD. TO PURCHASE—HOTEL OR LGE. rooming house on north side or Evanston; suitable for girls' club; dining room desirable. Address P S 594, Tribune.

WILLING TO INVEST IN GROWING BUS. that needs additional capital where can take active part; give full details in first letter. Address T H 86, Tribune.

GENERAL BUS. EXP. DESIRES TO BUY interest in business with services; store or mfg. Address S 81, Tribune.

MEAT MARKET WANTED—ON NORTH Side; owner must be willing to rent or give fair trial. Mr. Gillen, Lake View 7436.

MOTOR TRUCKS.

FORD TRUCKS.

Late 1930 Chicago Stake 12 ft. body ... $595
1930 Chicago Stake 9 foot body ... 475
1930 Panel 1½ ton ... 375
929 Stake ... 325

50 TRUCKS TO SELECT FROM. Liberal terms or trade; 90 day guar. LITSINGER, 925 W. Jackson-blvd. Al. open.

Ford, Chev. Trucks—Like New

1930-'29-'28 MODELS, ¼ to 2½ tons, $75 up; $40 cash, balance easy. Panel, express and stake bodies. 90 day written guarantee. Horses taken in exchange. LEVY'S 724 Milwaukee, cor. Carpenter. Always open.

TWO K 16 G. M. C. ¾ TON PANEL BODY trucks; also 1 Yellow Nite panel body ¾ ton. All on pneumatic tires. At a very reasonable price. Must be seen to be appreciated. Call Haymarket 8877. MR. WHITEHEAD.

STEADY WORK—2 YRS. FOR MAN WITH $1,500 for payment on large truck, hauling local and suburban only; can make $200 per week. 2369 Milwaukee-av.

FORD AA LOW STAKE; MECHANICALLY A-1. New body; good tires, $385; tms. Ben T. Wright, Inc., 1111 N. Clark-st.

CHEVROLET—1930 PANEL, ½ TON ... $375
1929 Ford 1 ton panel ... 395
6935 Stony Island. Fairfax 4624.

FORDS—20 LATE MODEL A PANEL TRKS. All in A1 cond.; barg.; terms or trade. LAWDER BROS., 6900 Vincennes-av.

FORD—1½ TON 1929 WITH STAKE BODY; complete; $485; exc. cond.; terms. B. & W. MOTOR CO., 827 W. 35TH-ST.

FORD—DELIVERY DE LUXE, LATE '29. Mans. 5062. H. Habenicht, 5602 W. Chicago-av.

WANTED—USED JUNKS OR LIGHT AND medium weight trucks. MARTIN'S, 2034 Southport. Diversey 2772.

REO TOW TRUCK, EXC. COND., NEW BDY., hoist, gd. tires, $350. 2916 Indiana.

MOTOR TRUCKS TO RENT & WANTED.

WANTED — TRUCKS AND SEMI-TRAILER units for steady long distance hauling. Apply 2807 S. Wabash.

WANTED—TO HIRE 2 REFRIGERATOR semi-trailer trucks; steady work; low commission; must be first class. Canal 0125.

JEWELRY, WATCHES, ETC.

Pawn Tickets—Diamonds.

Bought for cash; also gold, silver, plat., brok. jewelry, gold teeth. We will sell; ¼ and ½ kt. $25-$50; 1 kt. dia. ring, $150. Jewelers' Ex., 32 N. State, R. 1102. Dear. 8905.

100% FULL VALUE PAID

in cash for diamonds, pawn tickets, old gold, crowns, and bridge work, broken jewelry, watches, etc. ASK FOR MR. LANE. 32 N. STATE-ST. ROOM 615.

CASH FOR OLD GOLD, SILV., PLATINUM, jewelry, dental crowns. Standard Smelting Works, 202 S. State, cor. Adams, Room 802.

DIAMONDS, OLD GOLD, PAWN TICKETS bought; bargains in diamonds at all times. BERNSTEIN BROS., 16 N. Clark, Rm. 605.

HIGHEST PRICES PAID FOR JEWELRY, diamonds, watches, gold, etc. Modern Mfg. Jewelers, 5 N. Wabash, room 600.

CASH FOR JEWELRY, WATCHES, PAWN tickets. P. Rocca, 32 N. State, R. 900-902.

CASH FOR DIAMONDS, JEWELRY, GOLD teeth. P. Rocca, 32 N. State, Rm. 900-902.

RADIOS AND SUPPLIES.

7 TUBE RADIOLA — WITH DYNAMIC speaker, slightly used as demonstrator, but an unusual value at $69.50. Bargain Basement, 243 S. Wabash, Lyon & Healy.

NEW 1931 $166 RCA NO. 80, COMPLETE, $119.50; G. E. and Victor same price; Philco Console, $88, for $52.50. 24 N. Wells.

$50 TAKES 10 TUBE SCREEN GRID, 1930 model; cost $175. Hay. 7837.

WANTED—R. C. A. PORTABLE BATTERY set. Details. Address Y 91, Tribune.

Service, Repairs, Etc.

CHICAGO'S BEST RADIO MEN—

$1—RADIO SERVICE—$1.

Our men go everywhere. Diversey 8967.

$1—E. SUPERIOR RADIO SERVICE. Our men go anywhere, any time. Del. 2052.

FINANCIAL.

We Can Get You Out of Debt.

Nationally known plan. Immediate relief from pressure of debt. No co-makers or security required. Small service fee only. AMERICAN AMORTIZATION COMPANY, 30 N. La Salle-st.

GARAGE—WITH NET PROFITS OF $10,000 per year, will pay $20 per week use of $3,000 for year with full protection. Address T G 61, Tribune.

LET US GET YOU OUT OF DEBT! No co-signers nor security necessary. AMERICAN REALIZATION CO., 332 S. Michigan-av., R. 1440.

INSTRUCTION.

REAL JAZZ IN 20 LESSONS. ALL INstruments. Christensen Schools. 27th successive yr. 25 E. Jackson, 953 Belmont, 718 W. 63d-st., 3945 Madison, 2602 Milwaukee.

MAN WILL GIVE SINGING LESSONS IN exchange for piano lessons. Address S 731, Tribune.

CONN NATIONAL SCHOOL OF MUSIC—Expert instruction on all instruments and voice. 506 S. Wabash, R. 301-6. Wab. 8813.

THE BERLITZ SCHOOL OF LANGUAGES—French, Spanish, Italian, German, English. Free bulletin. 56 E. Congress. Harr. 0392.

TUTOR—SPANISH, GERMAN, ALGEBRA; H. S. tchr.; $1 hr. Miss M., 1925 W. Adams.

BARTER AND EXCHANGE.

AUTO WANTED— Light 6 Sedan or Coupe. Must be in A-1 condition. Will give in exchange full size apt site in thriving I. C. community. Address H N 534, Tribune.

MUST LEAVE CITY AT ONCE; WILL trade restaurant for auto. Doing nice business; wonderful opportunity. Phone Midway 0173.

WHAT HAVE YOU IN TRADE FOR MY valuable Halsted-st. business lot? Address L N 337, Tribune.

WANTED—BUSINESS AND CASH IN EXCH. for 13 rm. house. Lincoln 3151.

HI. GRADE DENTISTRY IN EXCH. RADIO or what? Rockwell 0244.

CLEAR LOT, COL., 2 GUNS. WANT SM. car, el. rad. or? Address S 51, Tribune.

BUSINESS DIRECTORY.

Artificial Flowers and Decorations.

ARTIFICIAL FLOWERS FOR WINDOW DISplay and interior decorations. BOTANICAL DECORATING CO., 319 W. Van Buren-st. Webster 3313.

Moving, Storage, and Hauling.

WANTED—HAULING OF ANY KIND WITH new 3 ton Sterling high speed truck; very reas.; exc. refs. Stewart 10421.

HOUSEHOLD GDS. TO CALIFORNIA AND New York; no crating nec. Rogers Pk. 1190.

TERMS OF SUBSCRIPTION OF THE TRIBUNE.

Orders for mail subscription must be accompanied by remittance to cover.

Rates for Illinois [outside of Chicago], Indiana, Iowa, Michigan, and Wisconsin:

Daily, without Sunday, one year, $5.00; six months, $2.50; three months, $1.25; two months, $1.00; one month, 50c.

Daily with Sunday, one year, $12.50; six months, $6.25; three months, $3.15.

Sunday only, one year, $7.50; one month, $1.00.

Rates for subscription in postal zones 3 and 4 [measured from Chicago] outside of Illinois, Indiana, Iowa, Michigan and Wisconsin:

Daily, without Sunday one year, $7.50; one month, $1.00.

Sunday only, one year, $7.50; one month, $1.00.

Daily and Sunday, one year, $15.00; one month, $2.00.

Rates for subscription in zones 5, 6, 7, and 8 [measured from Chicago], Canada, Mexico, and foreign:

Daily, without Sunday one year, $12.00; one month, $1.50.

Sunday only one year, $7.50; one month, $1.00.

Daily and Sunday, one year, $19.50; one month, $2.50

Give postoffice address in full, including county and state. Remit by express money order draft, or in registered letter at our risk to The Tribune company publishers, Tribune Square, Chicago.

We cannot be responsible for currency sent through the mail.

MEMBER OF THE ASSOCIATED PRESS.

The Associated Press is exclusively entitled to the use for republication of all news dispatches credited to it or not otherwise credited to this paper, and also to the local news published herein.

All rights of republication of special dispatches herein also are reserved.

Chicago Daily Tribune.
THE WORLD'S GREATEST NEWSPAPER
FRIDAY, JANUARY 23, 193

Hunt Nicky Arnstein as $50,000 Plotter as Litsinger Accuses Mrs. Blacklidge and U. S. Starts Inquiry

COURT PAVES WAY FOR LINGLE MURDER TRIAL. Left to right: Tyrell Krum and Louis Piquett, attorneys for defense; Leo Brothers, defendant, and Deputy Sheriff Michael Jelinek in Judge Prystalski's court, where preliminaries were disposed of yesterday.
[TRIBUNE Photo.] (Story on page 9.)

[Wide World Photo.]
SOUGHT IN PLOT. Jules (Nicky) Arnstein, notorious confidence man, hunted in Litsinger-Blacklidge case. (Story on page 1.)

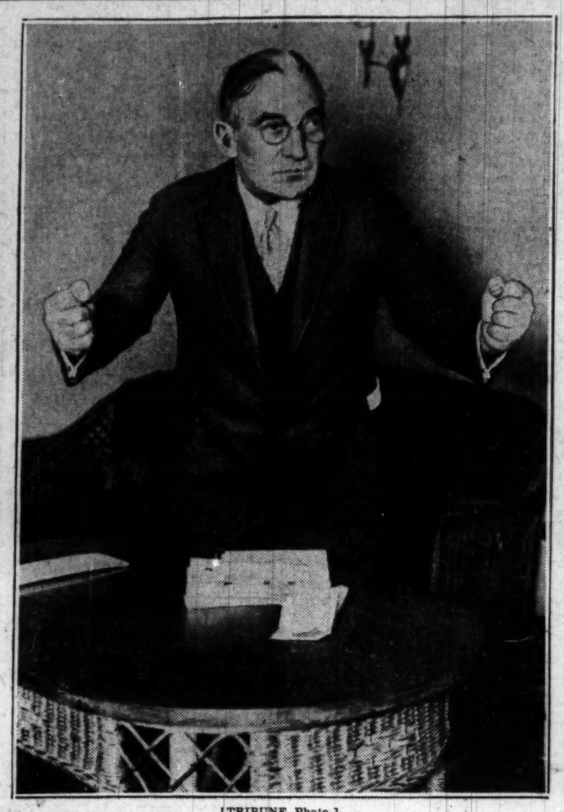

[TRIBUNE Photo.]
BLACKMAIL PLOT, NOT FARO GAME, HE CHARGES. Edward R. Litsinger, member of the board of review, who accuses Mrs. Myrtle Tanner Blacklidge, his former political associate, as he appears when denouncing his enemies in a political campaign. (Story on page 1.)

[TRIBUNE Photo.]
STICKS TO HER STORY THAT LITSINGER'S $50,000 WAS LOST AT FARO. Mrs. Myrtle Tanner Blacklidge, who returned from Springfield last night, surrounded by flowers when she assumed office as collector of internal revenue for Northern Illinois district.
(Story on page 1.)

OYSTER BAY FIREMEN SAVE ROOSEVELT HOME FROM FLAMES. Sagamore Hill, the home of the late former President Theodore Roosevelt, where fire broke out last night but was extinguished after loss of $1,500 had been occasioned to roof.
[Copyright; Underwood & Underwood Photo.] (Story on page 1.)

MAKES CONFESSION. Hobart E. Smith, assistant cashier at Union station, admits holdup was fake.
(Story on page 1.)

[TRIBUNE Photo.]
RETURNING TO CHICAGO TO ACCUSE WOMAN. Fred Litsinger (left) and his uncle, Edward R. Litsinger, leaving train minus the $50,000 they had taken with them to Springfield. (Story on page 1.)

STARTING COLLECTION OF $225,000,000 TAXES. Mrs. Myrtle Tanner Blacklidge (right) directing the sending out of 450,000 notices to income tax payers in district.
[TRIBUNE Photo.] (Story on page 1.)

[TRIBUNE Photo.]
WOMAN FLYER HERE ON WAY 'ROUND WORLD. Mrs. Victor Bruce, British aviatrix, who flew from London to Japan and is now on way across America in plane, at municipal airport. (Story on page 4.)

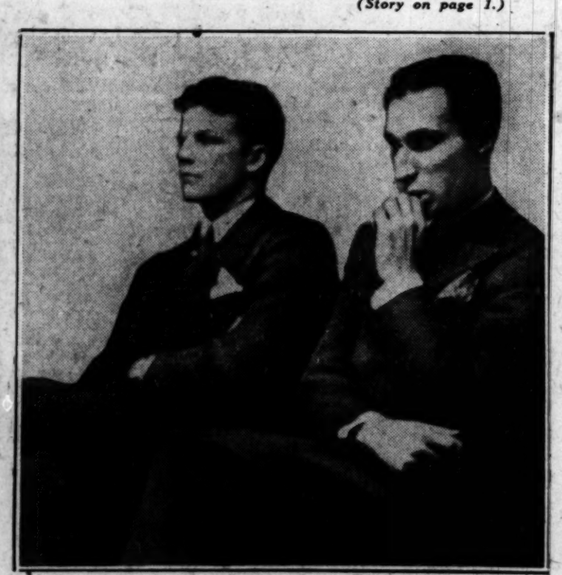

[Acme-P.&A. Photo.]
BOY FRIENDS AWAIT DE BOE TRIAL VERDICT. Rex Bell (left), Clara Bow's friend, and Alfred Mathes, favored by Daisy De Boe, seated side by side as jury remains out.
(Story on page 7.)

NOTED DANCER DIES AFTER BRIEF ILLNESS. Mme. Anna Pavlowa, Russian star, who succumbed to pleurisy and influenza at The Hague after being confined to bed less than week. (Story on page 18.)

[TRIBUNE Photo.]
ROBBERY VICTIM. Carol Gerhardt, one of seven held up in hotel at 240 East Delaware place.

[Acme-P.&A. Photo.]
MYSTERY WITNESS. "Girl in red dress" Harriet Parneck, neighbor of missing Mrs. Kob.
(Story on page 1.)

ROBBERS SUSPECTED OF KILLING ARCHITECT. Left to right: Frank Smyth and Lester Frankl, who have confessed numerous robberies and are thought to have killed Robert Wallace, Evanston architect, being questioned by Capt. Thomas Condon. (Story on page 6.)

NOTED SPANISH PLAYWRIGHT ARRIVES IN CITY. G. Martinez-Sierra and his wife arrive on Broadway Limited over Pennsylvania road on way west to see play made into movies. (Story on page 20.)